# The Chicago Daily Tribune.

VOLUME XLII. SUNDAY, OCTOBER 1, 1882—TWENTY PAGES. PRICE FIVE CENTS.



## S. M. ROTHSCHILD

158 STATE-ST.

## Great Excitement!

DURING THE COMING WEEK IS CAUSED IN BUSINESS

IN MY *And Family Circles*

Cloak, Shawl, and Suit By my tremendous stock of

DEPARTMENT **NEW FALL GOODS!**

owing to Foreign and Domestic arrivals. Which in variety of style, quality of goods, and low prices is not excelled on this Continent.

*NOW OPEN!*

FUR-LINED GARMENTS, *I WILL OFFER*

Black Silks.....22 inches wide.....95c
Colored Silks.....21 inches wide.....85c
Colored Satins.....20 inches wide.....90c
Black Satins.....24 inches wide.....$1.00
Black Ottomans.....25 inches wide.....$1.50
Brocade Satins.....21 inches wide.....95c
Black Velvets.....21 inches wide.....$1.00

Ladies' Cloaks and Suits. AND THEY ARE ALL BARGAINS.

ALSO, A LOT OF

Plain and Fancy Plushes,

Bought much below value, will be sold at

$2.50!

Some of them are worth.....$5.00

HAVE YOU SEEN THE

LAMB AND CASHMERE MANTELS IN DRESS FABRICS!

At $9, $12, and $14? I SHOW

Jackets at.....$3.00
Ulsters and Raglans at.....$6.00

PLAIN....Camel's Hair Serges, Tricots, Cashmeres, Drap d'Alma, Amazon Cloths, Flannels, Jerseys, and Chuddans, all qualities and colors.

CHECKS....Pinheads, Invisible, Illuminated, in great varieties.

MIXTURES....Beige, Illuminated, Heather.

STRIPES....Bayaderes and Vertical, in colors and mixtures for combinations.

PLAIDS....All styles and qualities.

Ladies' and Children's Cloaks and Suits

As usual I have no special opening. I will show you a finer assortment of new and elegant Cloaks and Garments than any time last fall. It will be worth your while to come, whether you want to buy or not.

STYLES EXCLUSIVELY MY OWN.

LADIES', MISSES', AND CHILDREN'S

UNDERWEAR

All importations of Fall and Winter Hosiery are all in. They comprise all the new styles for Ladies, Gents, Misses and Children. I think the assortment in the finest I have shown. My Department for Ladies' and Children's Fine Underwear has been enlarged, and I show a much greater variety than last fall.

MY NEW STYLES OF

GENTS' NECKWEAR

WILL CHALLENGE COMPARISON.

KID GLOVES.

Dressmaker brings NOVELTIES. I have no OPENING-DAY, but am always the FIRST to show NEW GOODS, and NO ONE has handsomer. If you want to see new Dresses and Cloaks, come this week.

Ladies' Kid Mousquetaire.....$1.00
Ladies' Undressed Real Kid.....1.75
Ladies' New Fall shades.....75

THE SPECIAL BARGAINS

FOR THE WEEK WILL BE:

Clan Plaids.....27 inches wide.....25c
Cashmeres.....all colors.....45c
Chuddahs.....46 inches wide.....50c

All the mixtures for Dresses and Wraps. Every shade in plain colors. Black, all qualities.

Bargains in Hosiery.

Ladies' Solid Colors and Stripes.....25c
Ladies' Extra Balbriggan or Polkas.....25c
Gents' Solid Colors and Stripes.....30c
Gents' Fancy Stripes.....45c
Gents' Best English Lisle (14 shades).....97c
Gents' English Super Stout.....19c
Gents' English Fancy Stripes.....25c
Gents' N. & N. B. Merino.....20c

RIBBONS.

All the New Shades in

HAT AND SASH RIBBONS

300 Pieces Two-Inch Hair Ribbons.

Plain Gros Grain in every shade, and Plain and Brocade in infinite variety.

All 10c!

Ladies' All-Wool Skirts - - - - 59c
Ladies' Quilted Farmer Satin Skirts, $1.19

LADIES' AND CHILDREN'S

NECKWEAR

In New Collars, Collarettes, Fichus, &c.

The assortment is unrivaled. You can best judge as to value. I will be most happy to show.

Bargains! Bargains! Bargains!

*BAVONY WOOL PLAIDS, in Fall Colors, 9c. They are worth 25c.*

*FRENCH SUITINGS, in Fall Colors, 12 1-2c. Buy elsewhere and you pay 20c.*

*ALPACA LUSTRE, in Fall Colors, 10c. Other houses charge 15c.*

*DE BEIGES, pure Mohair, 12 1-2c. Good value at 25c.*

*SCOTCH PLAIDS, in Tinsel Effects, 15c, which would give ample satisfaction at 35c.*

*ENG. CASHMERES, in Fall Colors, 15c. Have never been sold less than 25c.*

*CORDE STRIPES, for Combination, 17c. Competition price is 45c.*

*INVISIBLE CHECKS, Gray, Tinsel, Brown Mixed, Black Mixed, 19c. Would be cheap at 50c.*

*CASHMERE BROCADE, Navy Blue, Brown, Myrtle Green, 25c; 40 inches wide. A bargain at 45c.*

Every lady within five hundred miles of Chicago should not fail to come early to secure some of these wonderful bargains, as they cannot be duplicated anywhere else in America.

OPEN!

FALL ASSORTMENT OF

BLANKETS, QUILTS AND FLANNELS, TABLE LINENS,

And Other Housekeeping Goods.

S. M. ROTHSCHILD, 158 State-st.

S. M. ROTHSCHILD, 158 State-st.

## EDISON ELECTRIC LIGHT

The Edison Incandescent Electric Light is now in practical operation for lighting Public Buildings, Hotels, Theatres, Halls, Churches, Steamships, Mills, Woolen, Cotton, and Flouring Mills, Locomotive and Car Works, Machine Shops, Piano and Organ Factories, Bleacheries, Engraving and Printing Establishments, Office Buildings, Wholesale and Retail Stores, and Private Residences.

The Light is absolutely constant, healthful, safe, efficient, and economical.

We are prepared to give information, make estimates, and introduce the Edison Light in Illinois, Wisconsin, and Iowa.

WESTERN EDISON LIGHT CO.,

51 & 53 WABASH-AV.

DIRECTORS.

Thomas A. Edison, Norman Williams,
Grosvenor Starer, Edson Keith,
John R. Drake, John M. Clark,
John W. Doane, John Crerar,
Samuel Merrill, Anthony F. Seeberger.
Z. G. Simmons.

OFFICERS.

ALBON STAGER, President.
JOHN M. CLARK, Vice-President and Treasurer.
WM. B. LOUDERBACK, Secretary.
GEO. H. BLISS, General Superintendent.
C. D. JOHNSTON, Engineer.

## Partner Wanted.

An opportunity is offered an experienced dry goods man to secure half interest in an established and prosperous wholesale house. Office duties. Investment, $60,000 cash. Address K, care Lord & Thomas, Chicago.

MRS. E. J. HOPSON

Has returned from the East with a full and complete line of FINE MILLINERY, including the Latest Novelties.

117 Wabash-av.,

One door north Madison-st.

## GRACELAND

CEMETERY CO.'S OFFICE

Removed to

Montauk Block, 115 Monroe Street.

Large additions have recently been made to Graceland, nearly doubling its size, and the new part has been improved at great cost on the landscape lawn plan, and it equals in beauty any of the parks around Chicago.

The main features of the new part are, a beautifully undulating surface; picturesque lakes; fine lawns; smooth roads; a great variety of trees and shrubbery; water works for sprinkling the ground; thorough under-drainage; and accessibility by drives and by the street railway and steam dummy.

A large and growing fund in the hands of Trustees—Jerome Beecher, Esq., Treasurer—insures the perpetual maintenance and preservation of Graceland. Several sections have been laid out in the new part, and lots can now be bought there, and other sections will be opened as fast as they may be required.

BRYAN LATHROP, President.

Real Estate and Loans. W. D. KERFOOT & CO. 90 Washington-st.

References furnished if desired to any person we have represented during 20 years.

CUTLERY

The Finest retail Assortment in the city. Pocket and Table Cutlery. Razors, Scissors, Shears, etc., at A. G. SPALDING & BROS., 118 Madison-st.

## C. A. COUTANT & CO.,

145 State-st.

OPENING DAYS,

WEDNESDAY AND THURSDAY,

OCT. 4 AND 5.

*We request the pleasure of your attendance at our Opening, when we will exhibit the Fall Importations, comprising our usual artistic collection of*

French Millinery Goods,

PARIS TRIMMED BONNETS AND ROUND HATS,

*AND OUR OWN DESIGNS.*

C. A. COUTANT & CO.

ESTABLISHED 1855.

THE ACKNOWLEDGED LEADERS

In Everything in Our Line!

We are always first to show all the latest novelties, and our immense stock of new

High Class Art Wares, Regal Gift Articles, Rich Fancy Goods, Choice Presents, Curios, Rare Novelties Antiques, Amber Jewelry, Fans, &c.

Cannot be equalled in this country, and we shall maintain at all times the leading position.

OUR DECIDED ADVANTAGES ARE

Superior Quality, The Largest Assortment, Lowest Living Prices, Satisfaction to All.

VERGHO, RUHLING & CO.,

Importers, Jobbers, and Retailers,

138, 140, 142 & 144 State-st.

☞ Note displays in our Mammoth Windows.

L. MANASSE, Optician,

88 Madison-st., Tribune Building.

Importer and Dealer in Optical, Mathematical and Surveying Instruments, comprising Opera and Field Glasses, Telescopes, Microscopes, Barometers, Thermometers, Drawing Instruments, &c.

MANASSE SIGHT OPTICIAN IS PRICELESS TRIBUNE BUILDING

☞ Spectacles and Eye Glasses accurately adjusted to the various defects of vision.

WAUKESHA

Miners' Rock Spring Sparkling Water. The finest bar or table water ever bottled. Put up in cases of 30 quarts, glass or stone jars, or 100 pints, glass, and sold very cheap. The still water is put up in 10-gallon cans and 5 cents per gallon. Delivered free in any part of the city. Order by telephone or postal-card. Wholesale depot, Drink's Express, northeast corner State and Randolph.

Call and See the MADAME GRISWOLD

AT THE CORSET PARLORS, 126 State-street, (Room 20,) Chicago.

[Take elevator at 75 Madison Street.]

Ladies in attendance to show and fit the corsets.

Dressmakers Delight in Fitting over Them.

They combine **Durability, Comfort, Healthfulness,** and **Elegance** of form, and being made in various styles and lengths, we can suit all. The

SHOULDER-BRACE CORSETS

for LADIES, MISSES and CHILDREN, and the

ABDOMINAL CORSETS

with or without the **Abdominal-Supporter** for *stout ladies,* and ladies in *delicate health,* are *unrivalled.* They give a *grateful support* to the figure and *improve the form.*

**Physicians recommend** our corsets. Price $1.50 and upwards.

**Fine Custom Corsets a Specialty.**

Our French Coutille Corsets are made single and are glove-fitting.

*Lady Agents wanted everywhere.*

J. B. PUTNAM, Gen'l Agent.

FOR SALE,

A SMALL BUT ELEGANT

RESIDENCE

In one of the most desirable neighborhoods of the North Division, substantially built and conveniently arranged.

BRYAN LATHROP, 115 Monroe-st.

Loft Wanted.

We want to lease for a term of years a first loft, and possibly another, on Wabash-av. between Adams and Randolph-sts. Possession Jan. 1, 1883. Not less than 8,000 to 10,000 square feet. Address, with particulars, X, care Lord & Thomas, Chicago.

TOY FACTORY!

SPENCER BROS., 204 W. Madison-st.

Clearing sale 100 Baby Carriages less than cost; 150 Boys' Express Wagons, $1 each; 50 Velocipedes, all sizes, on weekly payments. ☞ New Catalogue of HOLIDAY TOYS mailed free to dealers.

Figs

New Crop "1882" Figs, from steamer 26th. First of the season. Just received. Away ahead of all competition as usual.

TAYLORS, 1 Clark-st. and 69 Madison-st.

## Our Prices Talk Loud.

1,000 Doz. Damask Towels. Your choice at 20c. Such as others call cheap at 30c.
200 Doz. All-Linen Towels at 5c each.
50c for a fine Corset, worth $1.
95c for a fine White Shirt which cannot be duplicated for $1.50.
75c for a good Re-enforced White Shirt. Cheap at $1.25.
48c for a Merino Undershirt.
15c for a Gent's Silk Scarf.
38c for a fine Silk Brocade Handkerchief.
$1 95 for a fine Stiff or Soft Hat, worth $3.
$1.65 for a pair of fine White Blankets.
10c for Beaded Dress Ornaments that are worth 25c.
18c for Beaded Dress Ornaments that are worth double.
12c for a Metallic Hair Brush.
10c for a Shell Purse.
95c for a Decorated Toy Tea Set.
50c for a Fancy Stove Board.
$1 for a Set of Rogers Bros.' Teaspoons.
$1.25 for a set of Rogers Bros.' Triple-plated Knives.
25c for a quarter-ream of Gilt-Edge Note-Paper.
14c for a Japanese Bread Boat.
95c for a fine Model Wax Doll, worth $2.
12c for a Real Meerschaum Cigarholder.
15c for a Real Meerschaum Cigaretholder with fancy top.
35c for a Real Meerschaum Cigarholder with fancy top.
25c for a French Briar Pipe with amber mouthpiece.

Satchels! Satchels!

At one-half what others ask.

BOOK DEPT'NT.

STILL THEY COME.

The number of Books daily issuing from the press is one of the wonders of modern civilization. Books once published by thousands are

NOW PUBLISHED BY MILLIONS!

The Book Department of "The Fair" is daily replenished with new stores of the Latest and Choicest Books.

BOOKS OF REFERENCE!

For the Study and the Library.

Chambers' Encyclopedia

A complete library in itself. New and Revised Edition. 27,000 articles. 5,400 illustrations. 10 vols. Royal 8vo. Cloth, $21.88. 10 vols. Royal 8vo. Library, sheep, $25.93.

Prescott's Histories.

Complete. 15 vols. 12mo. Cloth, $17.75. (Old price, $30.) Sold separately.
Philip II. 3 vols., $4.54.
Ferdinand and Isabella. 3 vols., $3.54.
Conquest of Mexico. 3 vols., $3.54.
Conquest of Peru. 2 vols., $2.50.
Charles V. 3 vols., $2.54.
Miscellaneous. 1 vol., $1.13.

KNIGHT'S POPULAR HISTORY OF ENGLAND.

Library Edition. 8 vols. 12mo. $6.53.

Dickens in Elegant Attire.

The complete works of the great novelist in 30 volumes, very handsomely bound in English Cloth, with gilt-top. Published price, $45. Price at "The Fair," $24.95.

A MUCH-NEEDED BOOK.

EVE'S DAUGHTERS;

Or, Common Sense for Maidens, Wives, and Mothers. By Marion Harland. This is beyond all question the best and most sensible book ever published as a guide to womanhood from youth to age. Every American daughter of Eve ought to possess a copy. Marion Harland has laid the whole generation under a debt of gratitude. 454 pages. Cloth. Price $1.38.

GEMS FOR PRESENTATION.

A series of elegantly-bound Birthday Books. Longfellow, Whittier, Emerson, Tennyson, Shakspeare, Dickens, American Poets. Most appropriate for Birthday Gifts. From 65c to $2.85.

THE CHEAPEST BOOKS in the WORLD

BEAUTIFULLY BOUND,

FOR 9 CENTS EACH.

The Happy Boy, by Bjornson.
Arne, by Bjornson.
Frankenstein, by Mrs. Shelby.
The Moonstone, by Wilkie Collins.
The Coming Race, by Bulwer Lytton.
The Spanish Nun, by Thomas De Quincy.
Leila, by Bulwer Lytton.

FOR 13 CENTS.

Hyperion, by W. H. Longfellow.
Clytie, by Joseph Hatton.
The Three Spaniards, by George Walker.
Stories of the Greeks, by Prof. Houdin.
L'Abbe Constantine, by Ludovic Halevey.
Seekers After God, by Canon Farrar.
The Green Mountain Boys, by Judge Thompson.
Freckles, by Rebecca Fergus Reed.
The Dark Colleen, by Mrs. Rob't Buchanan.

E. J. LEHMANN, "The Fair," State-st., Adams-st., Dearborn-st.

Bauer GRANDS, SQUARES, Pianos UPRIGHTS.

Used and Recommended by 25,000 Artists and Amateurs.

CINCINNATI, Nov. 8, 1881.

To Julius Bauer & Co., Chicago, Ill.:

Gents: Having thoroughly examined your piano, I heartily pronounce it to be superior in every respect, especially in brilliancy of tone and first-class workmanship.

It is a fine piano. Yours truly,

CHARLES BAETENS, Professor of Music Cincinnati College.

We fully indorse the above.

MAX MARETZEK. S. E. JACOBSOHN.

Our Patent Self-Bearing Agraffe Attachment, Concave Name Board, and Improved Veneered Bridge are valuable improvements, and are used only in the Bauer Pianos.

We also carry a full stock of Musical Merchandise, wholesale and retail.

100 Second-hand Pianos, taken in exchange, for sale cheap.

SEND FOR CATALOGUE.

Julius Bauer & Co.,

182 & 184 Wabash-av., Chicago, Ill.

FINE FILLING 1-3 USUAL RATES.

NO PAIN EXTRACTING.

These Fine TEETH, $8.

DRS. McCHESNEY COR. Randolph & Clark-sts.

The Wonder of Chicago. The Fair and World's Exposition of all kinds Merchandise bought at forced sales and sold from 10 to 50 per cent less than any other house.

Adams-st., Dearborn-st.

## U ROPE SEA'S BACK!

And the 4,000 or more cases of Novelties now en route attest Sea's activity while across the pond that supernies we widewakes Chicagoans from sleepy, dreamy Europe. We are now

OPENING DAILY!

Novelties of our own importation. Yesterday a lot of

BRONZE CARD RECEIVERS,

Worth at retail $5 or $6.

Price - - 69 cts. Each

They are beautiful specimens of High Art.

English Tooth Brushes

4 rows, usually retail at 25c.

5 cts.

Is now our price. 500 dozen just in.

VEG. IVORY COLLAR BUTTONS

Are so useful for such varied purposes that we sell them by the million; importing them ourselves enables us to offer them at

7 cts. per dozen,

Instead of 10c each.

CELLULOID CORAL SCARF PINS,

Long Lace Pins, etc., etc., in a variety of tasty patterns,

9 cts., Worth 50c.

Roman Pearl Beads, 15c.

SEA SPECTS

You may want to speculate in Specs, Eyeglasses, Spectacles.

Rubber-Frame Eyeglasses - 9 cts.

Oculists charge 50c.

Steel-Rim Spectacles - - 3 cts.

Opticians ask 15c.

## SEA'S MILLINERY!

There is not a Millinery Department to compare with this as regards prices, styles, assortment, and politeness of clerks. Thirty-eight saleslad ies and milliners are employed in the department, and are kept busy from 9 a. m. to 6 p. m. attending to the wants of our generous customers. More than two hundred Hats are trimmed daily in this department free of charge, to the entire satisfaction of those who take advantage of the opportunity offered.

We have a most efficient buyer and manager who devotes all his time to this one department.

HATS AND BONNETS

All the New Shapes and Every Color in

BEAVER, PLUSH, FELT, SATIN, VELVET, and STRAW.

Crape, Lace, and Beaded Bonnets

AT EVERY PRICE.

Feathers, Plumes, Tips, Birds, Wings, Breasts,

Pompon Trimming in All Shades,

Beaded Crowns and Laces, Hat, Bonnet, and Cap Frames, Flowers in a large variety,

Roses and Buds, Silks, Satins, Velvets, Plushes

In any color you may mention.

Brocaded Velvets and Satins in great variety,

Ribbons, best assortment in the city at lowest prices.

Hats Trimmed Free

Of charge by the best and most experienced Milliners.

CABINETS $4 PER DOZ.

CABINETS $4 PER DOZ.

Why Pay $6 or $8 PER DOZEN For PHOTOGRAPHS when Gopelin 75 Madison-st.,

is making Cabinets for $4 per doz. equal to ANY produced elsewhere. PANELS ONLY $10 per doz. Bread Panels $25 per copy.

H. ROCHER,

PHOTOGRAPHER,

77-79-81 State-st., Chicago.

*Cabinets, $6.00.*

The Tenth Annual OF THE INTER-STATE Industrial Exposition OF CHICAGO

NOW OPEN,

And will continue day and evening (Sundays excepted), from 8 a. m. to 10 p. m., until and including Saturday, Oct. 21, 1882.

The entire Exhibition is fuller, of higher order, and more complete than ever before.

The music as furnished by the Orchestra, led by Prof. LIESEGANG and assisted by Sig. LIBERATI, the Cornet Virtuoso, is a superb addition to this Great Show.

Commutation rates on all the Railroads.

Admission—Adults, 25 cts.; Children, 15 cts.

CLOTHING!

SEE PRICES!

Men's, Boys', and Children's SUITS AND OVERCOATS.

MEN'S SUITS, $4.85, $5.85, $7.40, $8.39, $11.58, $12.09, $13.49, $15.48, $16.97, $17.42, $18.39, $21.72.

BOYS' SUITS, $3.33, $3.79, $4.37, $5.72, $6.45, $6.60, $6.75, $7.04, $7.48, $8.74, $9.18, $9.22, $10.27, $10.57, and $10.71.

CHILDREN'S SUITS, $1.98, $2.84, $3.48, $3.93, $4.26, $4.73, $5.03, $5.22, $5.72, $6.39, $6.85, $7.17, $7.20, $7.60, $8.75, $9.89.

MEN'S OVERCOATS, $5.37, $4.65, $7.49, $8.01, $9.97, $10.33, $11.85, $12.56, $13.77, $14.07, $15.49, $16.74, $18.37, $21.89.

YOUTHS' OVERCOATS, $3.93, $4.37, $5.22, $5.46, $6.79, $7.65, $9.07, $10.21, $13.35, $14.11, $15.83.

SCHOOL OVERCOATS, $2.09, $3.39, $4.90, $7.85, $5.51, $6.83.

CHILDREN'S OVERCOATS, $1.98, $2.09, $3.58, $4.29, $4.65, $4.85, $5.54, $5.89, $7.51.

One-third Your Money Saved AT SEA'S.

AN14 C4C6

# PARDRIDGES'

MAIN STORE,
MAIN STORE,
MAIN STORE,
MAIN STORE.

## Hosiery Dept.

"Fashionable Goods at Lower Prices than Our Competitors."

SPECIAL VALUES:

*Gents' Half Hose, regular made, silk clocked, Cardinal, Seal, and Navy, at*

**24c per pair.**

*Gents' Half Hose in Cardinal, Navy, and Seal, Oxford Gray, Merino in Fancies, at*

**24c per pair.**

*Ladies' full regular Brown, fleeced lined, extra fine, at*

**25c per pair.**

*Ladies' full regular Striped Merino, extra length, at*

**35c.**

*Misses' All-Wool Cashmere, all sizes, velvet ribbed, French made, at*

**45c per pair.**

*Misses' All-Wool in Blues, Cardinals, Greens, and Blacks, from*

**37c up.**

*Ladies' full regular Lamb's Wool in Cardinal, Seal, and Navy, at*

**50c.**

*Misses' All-Wool French Hose, vertical stripe from 5 1-2 to 8 1-2, at*

**50c per pair.**

*Ladies' Pure Spun Silk Hose at*

**$1.50 per pair.**

## OUR ASSORTMENT

Of course comprises "everything that is desirable."

## "VALUES"

Invariably better for the price than can be bought for at other houses.

Inspection and comparison solicited.

## ORDERS

*From out of the city receive prompt attention. Goods sent subject to approval.*

## Wool Underwear

"Of Standard and Reliable Manufacture at Economical Prices."

LADIES'

*Heavy Merino, full regular, at*

**$1.25 each,**

*Worth $2.00.*

LADIES'

*Medicated in Scarlet, Heavy, and Fine, at*

**$1.50.**

LADIES'

*COMBINATION SUITS, full regular,*

*26 and 28 inches, at....$2.25*
*36 and 38 inches, at....$2.75*

*Worth $3.25 and $3.75.*

**45c per pair.**

GENTS'

*Heavy Scotch Grays at*

**50c, 75c, AND $1.00.**

GENTS'

*All-Wool Medicated Scarlet, heavy, fine, and soft, at*

**$1.25 TO $3.75 each.**

GENTS'

*Heavy White Merino and Wool from*

**50c TO $3.00 each.**

CHILDREN'S

*White and Gray Merino, Scarlet, Gray, and White Wool, at low prices.*

## WE SOLICIT

Comparison of values. We have done so. You will find it as we did. "We are the cheapest."

## ORDERS

*From out of the city receive prompt attention. Goods sent subject to approval.*

# PARDRIDGES'

Main Store,
114 & 116 State-st.

# PARDRIDGES'

Main Store,
114 & 116 State-st.

# 6,230 YARDS

AT

184 and 186 State Street

OF HEAVY RICH

## Brocaded Satins

In Watered Effects, at

**89c a Yard,**

Comprising all of the NEWEST PATTERNS and the most desirable Shades for Fall and Winter wear. These goods are 26 inches wide, and would be good value at $1.50 per yard.

# 5,623 YARDS

OF RICH

## Brocaded Satins

In Watered Effects, at

**59c a Yard,**

Containing some VERY CHOICE STYLES and all of the Newest and most desirable SHADES, including a few colors for opera and evening wear.

## A SPECIAL OFFERING!

29 pieces of Heavy Black Gros Grain Silk at 95c a yard.

25 pieces of Rich and Extra Heavy Black Gros Grain Silk at $1.25 a yard.

These two lines are fully *25 per cent* under the lowest prices ever offered.

OUR GREAT

## Cloak & Blanket SALE

Still continues, and is going with a rush.

Inspection is most respectfully solicited.

Orders by mail for samples or goods will receive prompt attention.

## BANKRUPT STORE,

184 and 186 State-st.

(Opp. Palmer House.)

**S. SHIREK.**

# TOMORROW!

ALL OUR

## East Grove Lots

HERETOFORE SELLING AT $75

WILL BE

**$85,**

And on Nov. 1st the price will be advanced to

**$100!**

Terms Now, $10 Cash, $5 Monthly. No Interest.

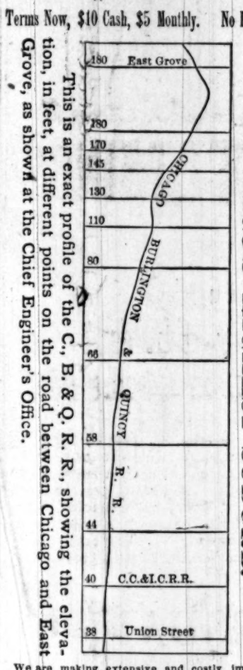


This is an exact profile of the C., B. & Q. R. R., showing the elevation, in feet, at different points on the road between Chicago and East Grove, as shown at the Chief Engineer's Office.

CHICAGO'S HIGHEST SUBURB.

We are making extensive and costly improvements—building houses, laying miles of sidewalk, etc. The village is now furnished with

CHARLES' PATENT STREET LAMPS.

We are under agreement to build a number of cottages and handsome residences immediately.

Lots 30 feet wide by 132 deep, with shade and ornamental trees, and solid two-inch sidewalks.

East Grove is on the most accommodating R. R. with the LOWEST FARE of any running out of Chicago: rapid trains almost hourly, at times to suit all classes of business men or women.

*Sunday Trains leave Union Depot at 8:30 a. m. and 1:05 p. m., getting back to city at 6:25 p. m.*

EAST GROVE IS

CHICAGO'S HEALTHIEST SUBURB,

Being Beautiful Rolling Land, with THOROUGH DRAINAGE, and PUREST, Cold, Sparkling Water, obtainable at a depth of from 8 to 30 feet. No Bad Odors, no Malaria, no Foul Water.

WE BUILD GOOD HOUSES

Of Any Style and Price (NO SHANTIES) on Easy Monthly or Other Payments to Suit.

NOW FOR SALE—AN ELEGANT, COZY HOUSE, TWO-STORY, 6 rooms and closets, bay window, veranda, cellar, and well; shade trees and shrubbery.

Lot 66x132 feet.....$1,350

Handsome 8-room Two-Story Frame, stone foundation, cellar, stone cistern, splendid well, fruit trees and shrubbery, lot 175x264 feet, on a beautiful sloping corner, $3,500.

We are about to begin work on two handsome Residences (one Gothic) on stone foundation and cellar. Call and see plans. Price, $1,500 to $1,800, with 50-foot lot, two minutes' walk from station. Will be ready by early spring, or sooner if specially desired.

WE TAKE PARTIES FREE TO SEE EAST GROVE. We furnish a full abstract FREE to each purchaser, and make no charge for drawing up papers.

STREET & CO., Owners,
200 La Salle-st.

Or we can be seen at our Homes in East Grove.

**Are You Nervous, and Lack Vital Energy?**

In all diseases of a nervous or muscular type, such as Nervous Debility, Dyspepsia, Overworked Brain, Exhaustion, or Loss of Vital Energy, Weak Back, Kidney Disease, our Magnetic Belt or Regenerator is made expressly for the cure of derangements of the procreative organs. Whenever any debility of the generative organs occurs, from whatever cause, the continuous stream of Magnetism permeating through the parts must restore them to healthy action. There is no mistake about this appliance. Tens of use have tested it, and thousands of cures are testified to. Weakness from Indiscretion, Incapacity, Lack of Vigor, Sterility—in fact, any routine of these organs is cured. Do not confound this with electric belts advertised to cure all ills from head to toe. This is for the one specific purpose.

Price of Belt, $5. Sent by express upon receipt of price, and, if not found as represented, money refunded. In ordering, send measure of waist. Remittances can be made in currency, sent in letter at our risk. MAGNETON APPLIANCE COMPANY,
211 State-st., Chicago.

**(Cork) Insoles: What They Do!**

The Magnetic Insoles contain a series of Magnets, scientifically arranged, that form minute batteries, recharging the blood with magnetism, and exerting a tranquillizing influence upon the entire system through the consequent improved circulation.

Insulate the feet from the cold and damp earth, and thus prevent the abstraction of the positive force from the body.

Generate, by their magnetic action at agreeable warmth and secure perfect circulation in the feet and lower extremities.

Cure Chilblains and remove all unnatural heat, perspiration, swelling of the feet and ankles.

Prevent, relieve, and, in some cases, cure rheumatism, neuralgia, and kindred diseases.

In all forms of chronic and nervous disease and debility are invaluable.

Are a great conserver and direct promoter of general health, and can be worn at all seasons of the year; being made very thin, take up very little room in the shoe.

One pair of the Magnetic Insoles will demonstrate the truth of these claims. Price, $1.00 per pair.

Fifty thousand men, women, and children of the City of Chicago and the West are wearing them.

The Magnetic Insoles will convince the wearer of the power residing in our other Magnetic Appliances.

Remittances can be made in one-cent postage stamps or currency sent in letter at our risk.

Sent by mail on receipt of price and the size of shoe usually worn, by the Magnetic Appliance Co., 211 State-st., Chicago, Ill., sole manufacturers of the United States.

For full instruction in the new Magnetic Treatment for nervous and chronic diseases send for the "new departure" in healing and physical culture, containing testimonials of the marvelous cures obtained from wearing Magnetic Appliances without the taking of drugs and medicines.

# A Fact!

*That the large line of* OUR OWN MAKE

## Chamber Sets

*At the price we have just put on them are the* GREATEST BARGAINS *in the Furniture line to be found in the city. Do not fail to verify it.*

## Hildreth & Co.

221 & 223 State-st.

## ON SATURDAY NEXT,

30th Instant,

The undersigned will put upon the market their new

## 'GAMBRINUS' BEER,

Which is brewed from the best domestic and imported Malt and Hops. At same time we will also offer to the public another new product, of our manufacture, under the name of Phillip Best Brewing Co.'s

## "SELECT,"

Which will be kept constantly in stock by us. Our patrons and customers will please take notice.

## Phillip Best Brewing Co.

## "CORTICELLI" Sewing Silk.

**Every Spool Warranted!**

*Full Length. Smooth and Strong.*

One trial will convince every lady that "Corticelli" is the best sewing Silk made. Every spool will measure the full number of yards stamped on the end. Ask your storekeeper for

"CORTICELLI."

For sale by leading dealers all over the United States.

How to Use "Florence" Knitting Silk.—We will send, without charge, our new 40-page pamphlet containing rules and designs for Knitting Silk Stockings, Mittens, Money Purses, Infants' Caps, etc., to any lady sending us a three-cent postage stamp.

NONOTUCK SILK CO.

207 & 209 FIFTH-AV., CHICAGO, ILL.

R. W. HARE, Manager.

## For Rent.

Five-story and basement building, Market, near Adams-st.; second and third floors, 60x165 feet, corner Adams and Market-sts. New five-story building, Market, near Madison-st. Elegant second and third floors in wholesale dry-goods centre. Large five-story building, Lake-st., near Fifth-av. 35 and 55 Michigan-av., near Lake-st., five-story building, 40x150 feet. Merchants looking for choice business locations will please call on us before renting.

J. C. SAMPSON & CO.,
Real Estate and Renting Agency.
117 La Salle, corner Monroe-st.

*"Not a Stone Shall Be Left On a Stone" in the walls of the*

# PARIS STORE

The owner has decided to replace the present structure with an Elegant Marble Building, and having no place to move our business we are compelled to sell our entire stock Regardless of Cost.

## SILKS.

| | |
|---|---|
| Heavy Gros Grain, all colors, | 99c |
| Best " " " | $1.19 |
| Heavy " " Black, | 78c |
| Extra " " " | 90c |
| Choice " " " | 1.25 |
| Rich " " " | 1.49 |
| Best " " " | 1.59 |
| Elegant Moire, all colors, | 65c |
| " " Black | 65c |
| Fine Satins, all colors, | 55c |
| Elegant Satins, Black - | 65c to $1.10 |

We will be glad to compare with samples that cost twice the money.

| | |
|---|---|
| Splendid Surahs, all colors | 75c |
| Elegant Satin Merveilleux, all c'lrs, | 98c |
| Silk Velvets, all colors, elegant quality | 1.50 |
| Silk Finished Velveteens, | 58c |

## Black Goods.

| | |
|---|---|
| Cashmere, 36 in., all wool, | 43c |
| " " " heavy, | 50c |
| " 40 in., " ex. " | 62 1-2 |
| " " " fine, | 88c |
| " " " finest, | 99c |
| Nuns' Veiling, dollar goods, | 62 1-2 |

Courtland Crapes 40 per cent below regular prices.

## Dress Goods.

| | |
|---|---|
| Good half-wool Chuddas, | 10c |
| Good all-wool 36-in. Goods, | 40c |
| Best all-wool Camelet, | from 62 to 79c |
| 44-inch Check Suitings, worth $1.25, at | 95c |

## CLOTHS AND FLANNELS

All-wool Flannels, - - 15 to 45c

Worth one-third more at wholesale.

Ladies' Suiting Flannels at two-thirds regular price.

See our Blankets from $1.50 to $2.25 per pr.

Immense attraction in Hosiery.

100 doz. Ladies' Unbleached Balbriggan, colored silk clocking, at 11c per pair; worth 25c.

500 doz. Ladies' Ribbed Merino Hose, in Cardinal, Navy, and Seal, at 25c; worth 50c.

3 cases Men's Gray Mixed Merino Underwear at 39c. These goods are good value at 75c.

We have one more case of Gents' Scarlet Underwear at 88c; other houses ask $1.25.

1,000 doz. Gents' Satin and Silk Scarfs, in plain and fancy colors, at 19c; worth 50c. These goods are very desirable.

500 doz. Gents' Fancy Linen Handkerchiefs at 9c each; worth 25c.

5,000 Gents' Bows at 5c; slightly soiled from the fire; worth 25c.

1,500 pair Suspenders, slightly damaged, 9c; worth 25c.

Unlaundried Shirts from 48c.

Dress Shirts at 69c; worth $1.

Gents' British super stout half hose at 12 1-2c; worth 19c.

## LACES.

Colored Bordered Linen Handkerchiefs from 17c to 25c each.

Pure Indian Silk Handkerchiefs from 45c up.

Nottingham Lace, 4 in. wide, from 4c up.

Torchon Lace, from 2, 3, 4, and 5 inches wide from 2c up.

Black Spanish Lace, all silk, 2, 3, 4, 5, and 6 inches wide, from 19c.

Barege Veiling, 7-8 wide, all colors, 25c per yard.

## RIBBONS.

Sash Ribbons, all silk, 4 in. wide, only 39c per yard.

Brocade Ribbons, 3 and 4 inches wide, from 10c up.

Great bargains in Moire Ribbons.

Sachels and Bags in large variety from 25c upwards; worth double.

The Cloak and Shawl stock is so full of rich and stylish garments that it seems almost shameful to part with them at the prices.

Mail orders promptly attended to.

## PARIS STORE,

238 & 240 STATE-ST.,

CORNER JACKSON.

*This is one of the finest shapes and patterns in the best English Ware, ever imported, especially for our Retail Department, which we will offer next Monday, Oct. 2, in*

## DINNER SETS,

*At the low price of $20 a full set.*

*100 Tea Sets, in extra fine shapes, 44 pieces, at $2.65*

*Our Lamp stock is superior to any in the market.*

*A fine Library Lamp, with Decorated Shade, at $4.75.*

*A nice Vase Lamp, 95c.*

*Driving bargains in Bisque Figures.*

*A nice Moss Rose French China Cuspadore at 35c.*

*A fine Majolica Cuspadore at 45c.*

*A good English Goblet at 7c.*

*100 different patterns in Chamber Sets, nicely Decorated, as low as $3.50 a Set.*

*A beautiful Parian Marble Bust at 15c, and many other bargains, at*

## L. THIEBEN'S

CHINA STORE, - - 76 State-st.

## PROPOSALS

FOR

Steam Heating and Ventilating Cook County Hospital and New Infirmary.

SEALED PROPOSALS will be received by the Board of Commissioners of Cook County until 12 o'clock m. Oct. 3, 1882, for the STEAM HEATING and VENTILATING of the Additional Buildings of the Cook County Hospital, now in process of erection, and also for the Steam Heating of the New Infirmary at Jefferson, Ill.

For Blanks, Full Instructions, and Plans call at Room 39 Court-House.

E. F. C. KROEKE,
Clerk.

# N. BARSALOUX,

87 Fifth-av.,

SAYS:

BUSINESS IS GOOD,
PRICES ARE LOW,
STOCK IS FULL.

**Matteson House Carpets Going Fast,**

**Heating Stoves Red Hot,**

**Parlor Sets at a Discount,**

**Chamber Sets Away Down**

**Pier Mirrors, French, that won't break, for $25.00.**

**A Good Office Desk for $7.00.**

**Fine Cylinder Desk for $32.00.**

**Fine Office Chair for $4.**

We have added a large line of

**Bar Counters, Store Counters, Grocery Bins, Ice Boxes, Show-Cases, Bookcases, &c.,**

At Our Usual Low Prices!

Come and see us. We will give you satisfaction and the worth of your money. Any goods bought of us not as represented will be cheerfully taken back and money refunded.

## N. BARSALOUX,

87 FIFTH-AV.

# Furniture

**Carpets, Stoves, Ranges,**

Etc., Etc., Etc.

Houses Furnished Entire at LOWEST PRICES on EASY PAYMENTS.

*Satisfaction Guaranteed!*

## HIRAM BRUSH,

272 East Madison-st.,

NEAR THE BRIDGE.

## X-L-C-R FURNITURE CO.,

302 West Madison-st. 302

All styles of Parlor Suits, Marble and Wood Top Chamber Sets, Brussels and Ingrain Carpets, COOK STOVES, RANGES, AND PARLOR STOVES.

All of the Latest Designs and most Approved Patterns.

Everything in the line of

HOUSEHOLD GOODS,

Cheap for Cash or on EASY PAYMENTS at Cash Prices.

## AT ULICK BOURKE'S

92 and 94

WEST MADISON-ST.,

You can find Marble and Wood Chamber Sets, Parlor Suits of the latest designs and most approved patterns, Brussels and Ingrain Carpets, Cook Stoves, Ranges, and Parlor Stoves, everything in the line of Household Goods, cheap for cash, or on easy payments at cash prices.

## Palmer House Carpet Store,

179 & 179½ STATE-ST.,

Manufacturers' Agents. Full stock of

Carpets, Oil-Cloths, Mattings, Rugs, Floor Cloths, Window Shades, Curtains, Etc.

☞ All goods sold at Wholesale or 20 per cent Less than Retail.

## Crystallized Stove Boards

Having bought the entire stock of one of the large factories of crystallized Stove Boards in the East at fifty cents on the dollar, will offer great inducements to the trade.

A. W. WHEELER,
141 Lake-st.

## WANTED

A good, stylish Horse, about 7 years old. Must be sound in every way and well broken for city use.

C. W. & E. PARDRIDGE,
114 & 116 State-st. (Main Store).

# CHICKERING

THE KING OF

# PIANOS.

ALWAYS VICTORIOUS!

THE WORLD-RENOWNED

## CHICKERING.

It was well said years ago that the Gold Medals awarded to the Chickering would make a KING'S RANSOM.

The latest triumph for the Chickering & Sons' Piano was at the Mechanics' Institute Fair in Boston, where they were awarded ONE GOLD MEDAL and TWO SILVER MEDALS over all competitors.

The Chickering Piano has stood in the front rank for nearly a century, always in the lead and always the first to introduce improvements. The inventors of

THE IRON FRAME,
THE OVERSTRUNG BASS,
THE CIRCULAR SCALE,
THE AGRAFFE BRIDGE,

All of which have been universally copied by all other makers.

Their last and crowning invention is the Complete Metal Action, substituting metal for wood in all parts of the action liable to be affected by dampness or changes of temperature, making it the only Piano in the world that is insensible to atmospheric changes; as wooden plows, wooden axletrees, wooden buildings, wooden ships, wooden clocks, wooden bridges, have all been displaced by more substantial iron and steel, or other suitable metal, so the metallic action of the Chickering Piano is destined to displace the old-fashioned wooden action now in use by all other makers.

Splendid assortment of new Chickering Pianos, Grand, Square, and Upright, including some superb instruments for the Fall Trade, just received at the Music Rooms of

## PELTON, POMEROY & CROSS,

150 & 152 State-st.,

CHICAGO.

CALL AND EXAMINE

# STEINWAY'S PIANOS

Have established for themselves such a world-wide reputation and stand so far above any and all rival makes that it is almost useless to add anything further in their praise.

However, one distinction which THEY ALONE of all the Piano makers of America can lay claim to is, that they themselves manufacture every part of their Pianofortes—including the casting of the full STEEL FRAMES used in all their styles—in their own factories and foundries. They are thus enabled to supervise not only the construction of all their instruments, but also possess the power to see that nothing but the best materials are used in every part of their Pianos, and are not obliged, as are all other Piano manufacturers, to buy the various parts of their instruments from dealers in such articles, the chief consideration of the latter being to put their Pianos together as cheaply as possible.

Steinway & Sons run their own Pianoforte Manufactory in New York City and their own Piano Case Manufactory, Saw-Mill, Iron Foundry, and Metal Works in Astoria, L. I.

## LYON & HEALY,

State and Monroe-sts.

## HEADQUARTERS

FOR

# Hair Goods

Ladies in want of HAIR SWITCHES and WATER WAVES, best quality and workmanship guaranteed, will find it very advantageous to call and examine before purchasing elsewhere, at

## LOUIS BOWSKY'S,

147 State-st.,

Between Madison and Monroe (up-stairs).

## REMOVAL!

CHAS. D. RHODES,

PIG IRON AND IRON ORES,

REMOVED TO

FIRST NATIONAL BANK BUILDING,

Corner of Dearborn and Monroe-sts.

## Boulevard Club Stables

145 and 146 Michigan-av.

The only strictly Boarding Stable on the South Side. Fine accommodations for day or permanent boarders.

CKERING
E KING
OF
ANOS.
S VICTORIOUS!
LD-RENOWNED
CKERING.

years ago that the Gold
o the Chickering would
ANSOM.

ph for the Chickering
as at the Mechanics' Institute
where they were awarded
OAL and TWO SILVER
competitors.

iano has stood in the front
entury, always in the lead
st to introduce improve
ors of

ON FRAME,
STRUNG BASS,
ULAR SCALE,
HAFFE BRIDGE,

been universally copied

d crowning invention is the
ction, substituting metal
s of the action liable to
ness or changes of tem-
ing it the only Piano in the
insensible to atmospheric
ooden plows, wooden axle-
ul lidings, wooden ships, wood-
den bridges have all been dis-
substantial iron and steel, or
metal, so the metallic action
ring Piano is destined to dis-
ashioned wooden action now
her makers.

rtment of new Chickering
Square, and Upright, includ-
rb instruments for the Fall
eived at the Music Rooms of

ON,
MEROY
& CROSS,
152 State-st.,
UICAGO.

ND EXAMINE.

NWAY'S
IANOS

for themselves such a
tion and stand so far
rival makes that it is
add anything further in

tinction which THEY
iano-makers of Amer-
o is, that they them-
ture every part of their
cluding the casting of the
RAMES used in all their
own factories and foun-
re thus enabled to super-
e construction of all their
at also possess the power
ing but the best materials
ry part of their Pianos,
bliged, as are all other
urers, to buy the various
instruments from dealers
, the chief consideration
ng to put their Pianos to-
ly as possible.
ons run their own Piano-
ry in New York City and
Case Manufactory, Saw-
dry, and Metal Works in

& HEALY,
nd Monroe-sts.

QUARTERS
FOR
ir
oods
want of HAIR
S and WATER
t quality and work-
ranteed, will find it
geous to call and ex-
purchasing else-

BOWSKY'S,
State-st.,
n and Monroe (up-stairs).
OVAL!
D. RHODES,
ND IRON ORES,
MOVED TO
AL BANK BUILDING,
born and Monroe-sts.

Club Stables
46 Michigan-av.
ing Stable on the South Side
or day or permanent boarders



WARREN'S ENTIRE WHEAT PATENT CHICAGO.

# BREAD REFORM.

WARREN'S

## ENTIRE WHEAT PATENT FLOUR

Is a Flour of the Entire Food Substance of Wheat—and of that part only—discarding, therefore, the innutritious, insoluble husk or outer bran of the grain—not only that, but a flour in which every food element of the wheat is preserved in its purity and natural proportion, and therefore complete in nutritive value, and, furthermore, a flour of such texture and structure as will aid digestion and assimilation, and secure and develop in the bread-loaf all the lightness, porosity—largeness and weight—possible to a given quantity of flour.

All the Silicates and all the Phosphates of the wheat are in the Flour—and because of the perfection of the process of disintegration which is based upon the peculiar structure of the kernel—they are in it, in the only form and condition in which they can be fully developed and utilized in bread-making. These facts explain why this Flour makes so many more pounds of bread per barrel than ever before known in the history of wheat.

This Flour will always be kept up to this high standard, as it will be made under Mr. Warren's constant supervision, and dealers and consumers may always rely upon its being exactly as represented, i. e., a "Flour of the Entire Food Substance of the Wheat, No. 1," without any of the insoluble, indigestible outer husk or skins of the grain, and the most complete, economic, wholesome, and healthful Food Flour ever produced.

### This Flour Yields 25 PER CENT MORE BREAD

Than the Best Minnesota Patent Flour.

A few of those now using it to whom any one can write:

The Hon. W. H. Barnum, Judge Circuit Court, Chicago.
Dr. Jas. S. Jewell, 170 State-st., Chicago.
H. C. Wicker, Traffic Manager C. & N. W. Ry., Chicago.
Franklin MacVeagh, Wholesale Grocer, Chicago.
F. H. Adams, Paymaster C. & N. W. Ry., Chicago.
F. Newhall, Wholesale Fruits, 107 South Water-st., Chicago.
H. H. Kohlsaat, Manager Dake's Bakery, 196 Clark-st., Chicago.
A. L. Stokes, Gen. Agent N. Pacific R. R., 52 Clark-st., Chicago.
Geo. A. Ingram, of W. H. Aldrich & Co., Bakery, 61 N. Halsted-st., Chicago.
A. M. Wright, Commission Merchant, 26 Chamber of Commerce, Chicago.
A. J. Cross, Traffic Manager C., B. & Q. R. R., 38 Clark-st., Chicago.
O. W. Barrett, Manager American Express Co., Chicago.
Dr. Geo. H. Cushing, 34 Monroe-st., Chicago.
S. B. Budd, Field, Lindley & Co., 85 La Salle-st., Chicago.
Thos. Lyman, 104 Washington-st., Chicago.
Dr. N. F. Cooke, 58 State-st., Chicago.
D. B. Dewey, Beveridge & Dewey, Bankers, 95 Dearborn-st., Chicago.
Dr. D. R. Dyche, Druggist, corner Randolph and State-sts., Chicago.
R. R. Kendall, Portland Block, Chicago.
L. D. Norton, Proprietor Norton's Mills, Chicago.
Wm. H. Phillips, President Goss & Phillips Manufacturing Company, Chicago.
Chas. S. Wiswall, 79 Madison-st., Chicago.
J. J. Parkhurst, iron, 184 Lake-st., Chicago.
E. O. Gale, Gale & Blocki, Druggists, 41 Clark-st., Chicago.
C. H. Blackman, 94 La Salle-st., Chicago.
Robert Greer, 322 Madison-st., Chicago.
F. Harrison, 10 La Salle-st., Chicago.
Andrew J. Brown, 8 Tribune Building, Chicago.
A. C. McClurg, Jansen, McClurg & Co., Chicago.
John M. Baker, 81 Clark-st., Chicago.
Dr. Robert D. McArthur, 117 Clark-st., Chicago.
Dr. M. C. Bragdon, Evanston, Ill.
Dr. Isaac Poole, Evanston, Ill.
Dr. O. H. Mann, Evanston, Ill.
D. S. Clark, Rockford, Ill.
W. D. McAfee, Rockford, Ill.
The Rev. M. S. Waidner, Villa Ridge, Ill.
Dr. J. P. Hunting, Villa Ridge, Ill.
John Burnham, Batavia, Ill.
J. G. Holtt, Oak Park, Ill.
P. D. & S. Greene, Barry, Pike County, Ill.
F. F. Swan, Elgin, Ill.
Dr. J. A. Hoffman, Mendota, Ill.
A. L. Smith, President First National Bank, Appleton, Wis.
H. J. Rogers, Manager Appleton Paper & Pulp Company, Appleton, Wis.
T. R. Rawlings, Agent Chicago & Northwestern Railway, Ft. Howard, Wis.
Judge C. Moser, Alma, Wis.
C. H. Eaton, Oshkosh, Wis.
Mrs. R. J. Bright, Racine, Wis.
A. W. Dunning, Fond du Lac, Wis.
Mrs. R. B. Hurd, Nashotah, Wis.
Dr. E. Pennoyer, Water Cure, Kenosha, Wis.
Dr. M. A. Stevens, La Porte, Ind.
S. A. Johnson, Indianapolis, Ind.
T. G. Sytle, Valparaiso, Ind.
Prof. G. B. Clark, Warsaw, Ind.
Indiana University, Bloomington, Ind.
M. C. W. Stokes, South Bend, Ind.
C. M. Holloway, Huntington, Ind.
J. B. Tobias, Ottumwa, Ia.
W. Schaffer, Corydon, Ia.
Emille Tilton, Atlantic, Ia.
G. L. Treman, Humboldt, Ia.
R. K. Lord, Dakota, Ia.
Dr. Ephraim Cutter, 346 West Forty-fourth-st., New York City.
Manton Marble, New York World, New York City.
J. N. Bowe, Coroner Clerk's Office, New York City.
Dr. T. G. Welch, 21 West Twenty-seventh-st., New York City.
Dr. J. Marion Sims, 268 Madison-av., New York City.
R. A. Pardee, Bellevue Hospital, New York City.
A. H. Hunt, 155 East Seventy-sixth-st., New York City.
Henry Welsh, 131 Franklin-st., New York City.
Dr. S. S. Bryson, 332 Delaware-av., Buffalo, N. Y.
Miss E. V. Henry, Grand View on Hudson, N. Y.
Dr. Samuel S. Wallian, Bloomingdale, N. Y.
Dr. S. S. and S. S. Slocum, Saratoga Springs, N. Y.
Dr. Robert Hamilton, Saratoga Springs, N. Y.
S. A. Harris, Bedford, N. Y.
Dr. Charles B. Radcliffe, 37 Columbia Heights, Brooklyn, N. Y.
Dr. C. E. Brooks, 131 South Oxford-st., Brooklyn, N. Y.
George D. Harder, Cobbesskill, N. Y.
E. D. Hampson, Middleton, N. Y.
W. A. Herrick, Geneva, N. Y.
Wells College, Aurora, N. Y.
St. Catherine's Hall, Brooklyn, N. Y.
Dr. Leroy Sunderland, 36 East Springfield-st., Boston, Mass.
Dr. G. B. Harriman, Boston, Mass.
E. R. Hanscom, 19 Vernon-st., Boston, Mass.
S. G. Bowdlear & Co., 122 State-st., Boston, Mass.
E. W. Blackinton & Co., Blackinton, Mass.
Samuel A. Fraser, Division 4, Worcester, Mass.
Prof. E. S. Richards, Yale College, New Haven, Conn.
C. E. Bartram, Bridgeport, Conn.
C. W. Merwin & Co., New Haven, Conn.
Prof. G. Ashley, Custom-House, Providence, R.I.
A. W. Read, Pawtuxet, R. I.
Dr. Samuel G. Sewall, Castine, Maine.
Rev. E. M. Quimby, Tilton, N. H.
A. G. Kingsbury, Greenville, N. H.
Eugene Adams, Brattleboro, Vt.
Rev. Geo. F. Gow, Brattleboro, Vt.
John Berrie Baker, Vermont State Asylum, Brattleboro, Vt.
Dr. R. Walter, Wernersville, Pa.
Mrs. W. H. Nicholson, 1308 Filbert-st., Philadelphia, Pa.
C. Eaves Price, 243 Arch-st., Philadelphia, Pa.
Dr. Thos. F. Hicks, Collegeville, Pa.
Henry Albertson, Fernwood, Pa.
Dr. V. T. Seelye, Cleveland Sanitarium, Cleveland, O.
Dr. H. Saalebury, 88 Euclid-av., Cleveland, O.
A. D. Eusign, Cleveland, O.
J. R. McLardie, Dayton, O.
W. H. Hoit, Adrian, O.
George Satterlund, Urbana, O.
N. Robinson, Medina, O.
M. Hughes, Massillon, O.
Horace Ware, Kinsta, Ala.
A. Gilmore, Colorado Springs, Colo.
William M. Galt & Co., Washington, D. C.
A. B. Schofield, Washington, D. C.
J. Boyd, Sanford, Fla.
T. W. Yoker, Sanford, Fla.
M. Berry, Augusta, Ga.
R. Pike, Manchester, Va.
J. J. Dadley, Norfolk, Va.
Mrs. L. L. Mann, Arcola, La.
E. Renaud & Co., New Orleans, La.
J. L. Knapp, 255 Park-av., Baltimore, Md.
W. J. H. Kellogg, Battle Creek, Mich.
H. H. Moore, Ionia, Mich.
S. Strickland, St. Johns, Mich.
H. L. Mead, Escanaba, Mich.
C. M. Heward, 24 Gold-st., Grand Rapids, Mich.
Wm. F. E. Russell, 60 Etna-st., St. Paul, Minn.
Dr. J. P. Sheldon, 91 Tenth-st., South Minneapolis, Minn.
Dr. W. C. Steele, Corinth, Miss.
J. C. Morton, La Belle, Mo.
A. Southwick, 1001 North Levee, St. Louis, Mo.
E. J. Truman, Brady Island, Neb.
J. Harkamp & Co., Charleston, S. C.
Howard Smith, 49 New-st., Newark, N. J.
Dr. Geo. Miraclej, 173 East Jersey-st., Elizabeth, N. J.
W. E. Reber, 242 Montgomery-st., Jersey City, N. J.
Samuel L. Bailey, 115 East State-st., Trenton, N. J.
J. A. Sherman, Freehold, N. J.
Dr. W. Garrison, Asbury Park, N. J.

SOLD BY DEALERS GENERALLY,

A FEW OF WHOM ARE:

A. Hall & Co., 42 South Clark-st.
H. Black, 79 State-st.
Hallgren, 113 Madison-st.
Jevne, 112 Madison-st.
Meyer & Koch, 96 Adams-st.
T. Campbell, 206 Twenty-second-st.
Hopkins & Co., 277 Thirty-first-st.
Lucas, 2,357 South Park-av.
Dempsey, 3010 Vincennes-av.
H. Black, 370 North Clark-st.
Johnson & Heywood, 341 North Clark-st.
A. Clugsbeerger, 220 West Madison-st.
Oscar Riemer, 249 West Madison-st.
Farbell & Bates, 437 West Madison-st.
Smith Bros., 497 west Madison-st.
A. G. Cooke, 659 West Madison-st.
Arthur Walters, 722 West Madison-st.
Henry Wilcox, 895 West Madison-st.
Barker & Ingram (wholesale), 181 South Water-st.

FRANKLIN MILLS CO.,
38 Clark-st., Chicago.,
SOLE MANUFACTURERS.
Send for Illustrated Pamphlet.



# SLAUGHTER
AND
# CUT RATES
ON
# Haters
AND
# Ranges!
NEW AND USED
AT
# GORDON'S
16 & 218 Randolph-st.

## 500 Patterns to Select From.

## Pices Lower than the Lowest.

# Furniture!

Of every grade and pice. Can furnish your house with

# Carpets,

And all requisites in 2 hours.

SALOON AND RESTAURANT
OUTFITS

In stock and made to order. In styles and values we challenge competition.

Terms cash, weekly or monthly installments.

Note Address---Cor. Franklin-st.



# PIANOS

PIANO EMPORIUM

Great bargains in SQUARES, which we are closing out at unheard of prices to make room for our large daily invoices of elegant UPRIGHTS now arriving. We call special attention to the present season's artistic designs in various foreign and domestic woods made for our special trade in UPRIGHTS and GRANDS.

STORY & CAMP,
188 & 190 State-st.



# A. CAPRONI

Importer and Dealer in

# WINES, LIQUORS,
AND CIGARS,

*Has just received direct, of his own importation:*

*5 Casks Fine Claret Wine (pure juice of the grape).*
*100 Gals. Pure Olive Oil (guaranteed pure).*
*10 Cases French Mushrooms in Oil.*
*10 Cases French Mushrooms, fresh.*
*10 Cases Fernet Branca (a delicious beverage).*

Parties in want of Pure Claret Wine, Pure Liquors, or Pure Olive Oil can rely on getting them by the case or bottle of A. CAPRONI.

NO. 400 WABASH-AV.



ILLINOIS PHARMACEUTICAL ASSOCIATION.

ANNUAL MEETING

Will be held in Chicago at the

First Regiment Armory, Oct. 10-12, 1882.

All Druggists whom the Committee on Collection failed to meet, and who may desire to contribute to the Entertainment Fund, will find the Subscription-Book at WM. M. DALE'S, Clark and Madison-sts.



# For Rent.

The elegant five-story and basement buildings northeast corner Washington-st. and Wabash-av., occupied by Kohn Bros. Size 76x165 feet; steam heat and elevators. Possession January 1. Apply to J. C. SAMPSON & SON,
Real Estate and Renting Agency,
177 La Salle-st., corner Monroe.



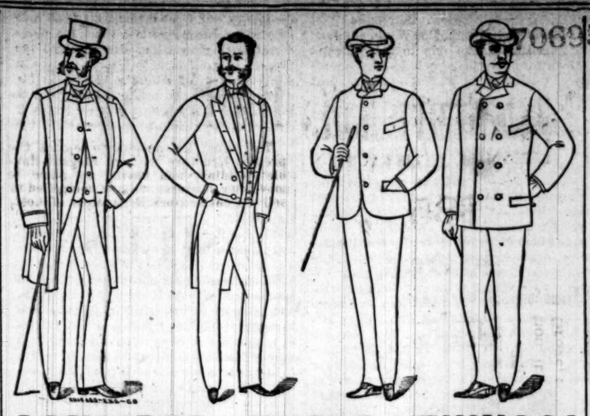

# CONSIDER THESE THINGS!

What is your money good for?
How will it bring you the most?
How go furthest, and last the longest?
How supply your wants and have some left?

It is everybody's duty to work, to earn, to make, to lay up, to take care of what we have, to increase and grow prosperous.

Constant success comes through vigilance and carefulness. We do not believe in bragging about our goods or publishing our honesty. We are willing the people should judge of both. We should, however, enjoy showing you what shrewdness, hard work, and money have done to produce a stock of Men's, Boys', and Children's Clothing that for real merit, actual worth for service and durability, cannot under any circumstances be surpassed d.

$8 Fall Overcoats with a $15 appearance, but not the service.
$15 Overcoats, with soft roll silk facings, etc.; very handsome.
$25, $28, $30, with silk linings, satin sleeves; best made.
Men's $10 Suits, not all wool; $14 Suits, every fibre wool.
$20 Suits, regular double-duty Suits, Sundays and week-days.
More Boys' and Children's Suits than you will care to look at.

OPEN TILL 10 P. M. SATURDAYS.

JAS. WILDE, JR., & CO.,
Corner State and Madison.
FRANK REED, Manager.



# GARFIELD NOVELTIES!

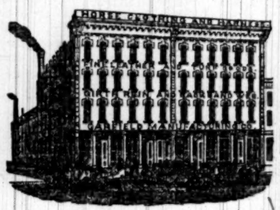

Manufacturing Company,

55, 57, 59 & 61
WEST WASHINGTON-ST.

Established under the name of its present Manager, A. G. GARFIELD, in 1870,

HAVE IN THEIR

## Horse Blanket Dep'ment

The largest line of goods ever shown in this market. Blankets will be made to order for extra large or small horses.

You can buy a full-sized Horse Blanket for 85 cents, and at all prices till you reach $65 per pair.

In their

## Lap Robe Department

You cannot but be pleased, for they can sell you a Robe for $1.75 or one at $82.50, in fact any price desired between the two named.

Any one not having visited their

## Harness Department

during the past 90 days would be surprised to notice the large line of Fine Harness now to be found with them.

It should not be forgotten that they make all their Harness, and a customer can always rely upon getting good goods when asked for.

They are glad to show goods although you may not be ready to purchase.

Mail orders from the country will be filled, except to those in the Harness business.

Dealers will please send for Price Lists and Illustrated Catalogue.

Buy Your Goods at the Factory.

*The Finest Line of Folding Triplicat*

MIRRORS

In the city, at prices that no other dealer can furnish them at.

SHOURDS & STOREY
Corner of State and Randolph.
Established 1850.



## Important Notice.

We, the undersigned, take pleasure in informing the citizens of Chicago that they have opened

No. 237 West Madison-st.
With an extensive stock of Fine

# Parisian Novelties!

Which are manufactured in Paris, France. The several articles enumerated are all first-class, and in quality, finish, and elegance supersede any other make, and for which our goods have become world-renowned. Our selections are specially designed for Holiday, Wedding, and Birthday Gifts, comprising:

### JEWELRY

*Of the Latest Parisian style, Brooches, Pins, Rings, Necklaces, Shawl-Pins, Hair Ornaments, Bracelets in Plate, Shell, Sleeve-Buttons, Etc.*

### OPERA-GLASSES.

*In this department our selections are the most superb and complete, and we guarantee each Glass. Our prices are very low.*

### FINE CUT GLASSWARE.

*In U is department we exhibit the most elegant and artistic Toilet Sets, Jewelry Cases, Scent and Perfumery Bottles, Hand Looking-Glasses, Etc. We carry, more especially, articles of the PARIS FAMED BACCARRAT.*

### FINE LEATHER GOODS.

*Elegant Sachels, Pocketbooks, Glove-Boxes, Traveling Cases, Ladies' Work-Boxes, Etc.*

### Neat and Substantial Brushes.

*In this selection we can successfully compete with the best English makes, and which we offer at a much less price. We keep a full line of Hair, Tooth, Nail, and Bathing Brushes.*

### BRONZES.

*Our display is of the most select known in Paris. Many of these articles have handpaintings of great merit, and as Ornaments for Parlors and Salons they cannot be excelled.*

*We carry a magnificent selection of FANS, TOYS in endless variety, DOLLS, BASKETS, Etc.*

We solicit an early visit, and can assure the public that our prices will be found exceedingly moderate and the articles precisely what we represent them to be. Orders and purchases will receive prompt attention.

Parisian Novelty Store,
M. LEVY & BRO.,
237 West Madison-st.,
Opposite Carson, Pirie & Co.



Telephone No. 5374 Calls the
C. Y. TRANSFER CO.
Office, 145 & 146 Michigan-av.
Furniture Moving with experienced men a specialty.



CAR OF CHOICE
BARTLETT PEARS
In barrels and half-barrels to arrive Monday, Oct. 2, at
No. 122 South Water-st.


# POLITICAL.

## Facts Concerning the Horrible Onslaught on South Carolina Republicans.

## The Affair Was a Massacre, Such as the Apaches and Sioux Delight In.

## Six Colored Men Were Killed and Eighteen Wounded—No White Was Hurt.

## Several of the Eighteen Wounded Hardly Expected to Get Well—How It Was Done.

### Congressman Whitthorne Defeated in His District—Nominations in Half a Dozen Other Districts.

### THE MASSACRE

OF SIX COLORED MEN AT LANCASTER, S. C., AND THE WOUNDING OF EIGHTEEN OTHERS —NO WHITE MEN SCRATCHED.

*Special Dispatch to The Chicago Tribune.*

LANCASTER, S. C., Sept. 30.—The bloody riot which occurred here on the 27th was the legitimate sequence of the aggressive policy of the South Carolina Democracy against free speech. On several occasions during the past two weeks, serious rows have occurred at Greenback and Republican meetings, for which the Democrats can alone be held responsible. Yet the leading newspapers in the State, notably the influential and powerful Charleston *News and Courier*, commend the red-shirted Democracy in breaking up these political meetings.

AT WINNSBORO

last week a Greenback meeting was crushed out by mounted and armed Red-Shirters, and the Greenback nominee for Governor, J. Hendricks McLane, an inoffensive and respectable gentleman, was shamefully maltreated. It is asserted by a prominent citizen of Columbia who was there that it was the evident purpose of the infuriated Democracy to murder McLane on the spot. As a matter of fact he barely escaped with his life. The *News and Courier*, which claims to mold public opinion and lead the people in South Carolina,

ACTUALLY APPLAUDED THE DISGRACEFUL PROCEEDINGS

of the Winnsboro bulldozers. Of course this encouraged repetitions of these political disorders, and the Lancaster riot followed as a natural consequence. Thus far only Democratic versions of this bloody affair have been published, and these agree in casting upon the Greenbackers and Republicans the entire responsibility of the bloodshed. Since matters have quieted down different accounts have been circulated. The following is the substance of a prominent white Republican's statement concerning the riot; "Several days before the meeting,

WORD WAS SENT OUT

to the Democratic clubs throughout the county to come to town prepared to break up Cash's meeting. Before Col. Cash assumed the rôle of Greenbacker he was very popular in Lancaster, but as soon as he announced himself an Independent candidate for Congress he became a target for abuse, and immediately lost the friendship of many prominent citizens of his district. But despite their enmity and malignity Cash determined to make the canvass and to be heard on the stump. He advertised to hold a meeting here on the 26th, and a large crowd of colored and white Greenbackers, Republicans and Independents, flocked to hear him.

HE MADE A FEARLESS SPEECH,

in which he denounced the Democracy for violating the pledges made by Hampton. He censured them for passing unjust and grinding laws, originating a scheme to cheat the colored voters at the polls, attempting to suppress free speech, and for corrupt practices generally. During his speech there was no loud disturbance; but it afterward transpired that a party of bloodthirsty and hot-headed Democrats had premeditatedly kerking Cash from the stand and beating him with sticks. The vigilance of several trusted friends of Cash, who were apprised of

THE INTENDED OUTRAGE,

prevented its execution, and thereby probably prevented a much deadlier fight than actually followed. Cash, having finished his address, said he would accord to any Democrat present the privilege of replying. Mr. David Carter, editor of the Lancaster *Ledger*, who had sat near the speaker taking notes, rose to reply, and made a short, good-humored speech, in which he attempted to refute the charges made. After Carter had spoken a few minutes some of the Democrats commanded him to come down and not take part in the meeting; that

THEY WOULD HAVE THEIR FUN LATER.

Cash and Carter then left the stand to repair to the hotel in another part of the town. There was no unseemly demonstration over their departure, and the crowd began to disperse gradually. A prominent colored politician named Crockett, who stood near the stand during the speaking, and had been loud in his applause turoughout Cash's speech, was approached by three Red-Shirters, who simultaneously attacked him with sticks, one having a drawn pistol. Crockett was badly beaten, and several colored men who came to his assistance were put to flight. During the melee the whites fired five or six shots, two colored men receiving slight wounds.

THE NEGROES FLED PRECIPITATELY

and did not return the fire of their enemies. Crockett, fearing he would be killed, went to the upper part of town, and, with fifty or sixty men who lived in the country, waited several hours, when the party mounted their horses and started for home. When coming down the principal street, they were confronted by a large force of armed Red-Shirters. One of the party drew a pistol and

SHOT CROCKETT DEAD.

Many weapons now flashed from both sides, and there was a lively skirmish for several minutes, during which five negroes were killed outright, and not less than eighteen wounded, one of whom has since died, and the early death of several others is expected. It required several hours to fully restore order. The report that two white men were wounded is not true. Not one was hurt. My informant vouches for the accuracy of the above details. He opines that a repetition of the Lancaster massacre may occur at any day. Andrew Jackson was born at Lancaster.

### NEW YORK POLITICIANS.

FOLGER.

*Special Dispatch to The Chicago Tribune.*

WASHINGTON, D. C., Sept. 30.—Gentlemen who arrived today from New York say that Judge Folger has no intention of declining the Saratoga nomination, and that he has little intention of resigning his position in the Treasury, and that he is now engaged in preparing his letter of acceptance.

SESSIONS.

ALBANY, N. Y., Sept. 30.—The Sessions bribery case, which was to be tried Oct. 2, has been postponed till Oct. 9, on account of professional engagements of the Attorney-General.

THE GREENBACKERS.

*Special Dispatch to The Chicago Tribune.*

NEW YORK, Sept. 30.—The State Central Committee of the National Greenback-Labor party held a meeting today at the Sturtevant House. The party was declared by Chairman George O. Jones and several others to have passed through and beyond the state of ridiculo and abuse, and to have reached a position where people are ready to hear and consider its doctrines. Reports were received from every Congressional district and from nearly every county in the State, and Chairman Jones estimated that the Greenback vote would be from 100 to 300 per cent greater than it was last year. From the reports of the delegates present it was learned that Congressmen have been or will be nominated by the Greenbackers in all the districts of the State

EXCEPT

the First, Sixth, Ninth, Eleventh, Twelfth, Nineteenth, Twentieth, Twenty-second, Twenty-third, Twenty-fifth, and Twenty-eighth. It is possible, however, that no nomination will be made in the Tenth and in one or two other districts. In nearly every county in the State pure county tickets will be nominated, and in every instance lawyers will be tabooed as candidates. A letter was prepared inviting the Republican and Democratic candidates for both State, Congressional, and county offices to discuss at public meetings the issues of the campaign. The Hon. Gilbert L. De La Matyr was present during a portion of the session.

THE PROBLEM WITH MANY

just now is whether Secretary Folger will stick his candidature out and meet the people of the State at the polls or send in his letter of declination. It is quite certain that a certain large element are endeavoring to persuade him to decline, but so far without effect. It may be set down as almost a certainty that he will stay just where he is, both as to his State canvass and his position in the Cabinet, as he must be aware of the fact by this time that while he is not by any means certain of his election here it will be the part of wisdom for him to retain the portfolio of the Treasury until such time as his resignation may be requested by the President.

THE HON. EDWARDS PIERREPONT

says he does not see how Judge Folger can withdraw from the present canvass. Mr. George Bliss says the idea of Folger's declining is ridiculously absurd, and that while the action of the Young Republicans of Brooklyn has had a depressing effect on the Gubernatorial candidate and others, it will certainly wear off, and that by election time this and all similar outbreaks will have spent their force. Mr. John J. O'Brien, chief of the Bureau of Elections here, speaking on this subject, says that Folger's present apparent apathy is caused by "the attempted stiffening of the Half-Breed backbone, but when the reaction sets in there will be a turn of the tide." In a week or ten days, Mr. O'Brien says, the Republicans will begin a campaign that will astonish the people.

THURLOW WEED

does not take a very hopeful view of the situation, expressing himself as follows today: "Unhappily there have been serious dissensions in the Republican party ever since the assassination of President Garfield. It was hoped that all these dissensions might be allayed and harmony restored by the action of our State Convention. In this, however, we are disappointed, and I see no way open but in promptly calling a new convention. There is time enough for such a movement, and such, in my judgment, would reunite the party and result auspiciously. The opposition, so strong and so pervading, is not to Judge Folger himself, but to the causes which ought to be ignored, and I think they would be obliterated in the way I have suggested."

CLEVELAND.

The letter of acceptance of the Hon. Grover Cleveland, the Democratic nominee for Governor, may be looked for about Tuesday. On that day the State Committee of the Anti-Monopoly party will meet in Albany to act upon the nominations of both parties. The indications are that they will indorse the Democratic nominees. Mr. Cleveland has promised to transmit his views on anti-monopoly issues to the meeting. It is also expected that, unless his letter of acceptance is placed in the hands of the Republican State Committee before that date, Secretary Folger will also communicate his views on the same subject.

### POLITICAL ASSESSMENTS.

MR. HUBBELL'S REMARKS.

*Special Dispatch to The Chicago Tribune.*

NEW YORK, Sept. 30.—Conspicuous among the politicians at the Fifth Avenue Hotel today was Mr. Jay Hubbell. In a conversation on the political-assessment question he said that the hue and cry that had been raised about it was senseless and unjust. "Why," said he, "two years ago, during the Garfield campaign, I was really exacting, even to the extent of levying, an additional assessment. No fault was then found with me, but, on the contrary, I was set down as a smart fellow, a true Republican, a patriot. Now, however, there has gone up a shout against the system, but it has availed nothing. Considering that this is an off year, we have collected much more than in 1879, the last off year."

### FOR CONGRESS.

TENNESSEE—WHITTHORNE'S SUCCESSOR.

NASHVILLE, Tenn., Sept. 30.—John G. Ballentine was nominated for Congress by the Democrats of the Seventh District of Tennessee at Pulaski this morning after an exciting session of three days. This is the district now represented by W. C. Whittborne.

PENNSYLVANIA.

NORRISTOWN, Pa., Sept. 30.—E. L. Acker was nominated by the irregularly appointed conferees of the Democratic candidate for Congress as the Seventh District. The regular conference will take place Monday.

READING, Pa., Sept. 30.—Joshua Wright was nominated for Congress by the Greenbackers of the Eighth District.

HARRISBURG, Pa., Sept. 30.—Samuel F. Barr was renominated for Congress by the Republicans of the Fourteenth District.

MASSACHUSETTS.

BOSTON, Sept. 30.—The Democrats of the Fourth District nominated Patrick A. Collins for Congress.

SOUTH CAROLINA.

CHARLESTON, S. C., Sept. 30.—The Republicans of the Second District nominated E. M. Brayton for Congress.

NEW YORK.

SCHENECTADY, N. Y., Sept. 30.—The Democrats of the Twentieth District nominated Edward Wemple for Congress.

## THE RAILROADS.

### Still Further Decline in East-Bound Freight Shipments—Poor Prospects for the Eastern Roads.

Nothing could better illustrate that east-bound freight business from this city is exceptionally dull than the fact that there was another large decrease in flour, grain, and provision shipments during the past week. Instead of an increase in business during the latter part of the month, as is usually the case, because shortages have to be made good at the end of the month, there has been a steady decline from week to week this month, and the shipments for the past week—the last week of the month—were but 23,457 tons against 30,057 tons for the first week of the month, and against 32,019 tons for the last week in August. The decrease over the week previous amounted to 3,730 tons. A decrease of nearly 10,000 tons in one month when business had all along been exceptionally small and at a time when it ought to be booming is a matter which cannot well be treated lightly by the Eastern managers. The roads leading here from the West are bringing in larger amounts of grain at present than they have done ever before at this season of the year. Yet, as will readily be seen by the small shipments, the Eastern lines get but little of it. The bulk of the grain that comes here goes into elevators, and the little that is wanted in the East goes by the lake lines, where the rates are much lower than by rail. There is no prospect that under the present condition of affairs, even after the close of navigation, the Eastern lines will do any better than they are now. The prices of grain here are about as high as they are in the Eastern markets, and therefore it cannot stand the additional cost of transportation from Chicago to the East. It looks as if the heavy crops in the West and upon which the Eastern managers have been placing their hopes will not benefit the Eastern roads very much. The trouble is that the crops in the East and also in Europe have been unusually good, and consequently there is no demand for our stuff at the prevailing prices. Western producers and shippers will not dispose of their stuff at such prices as are offered in the East, for by accepting such prices after deducting the heavy transportation charges it would not pay them, and therefore they prefer to keep the stuff they have in anticipation of securing better prices hereafter. The Eastern managers have been hoping all along that the prices of grain in the West would go down sufficiently to enable its being shipped to Eastern markets. But just the contrary has been the case. Prices have not only not gone down, but they have gone up higher, while the prices in the East have not correspondingly advanced. Unless there is a break in the markets here very soon, the business of the Eastern roads will go still smaller than it is now. If a slight reduction in east-bound rates would help to stimulate the business a break in the rates would no doubt have occurred before now, but a small reduction would not stimulate the business in the least as long as the prices of grain are as low here as they are in the East, and for this reason the railroads prefer to maintain their present rates and get at least a good profit on the little business they get. If the present state of affairs should continue for some time longer several of the Eastern roads will find themselves in a bad box. The business they now get, in spite of the good rates they receive for carrying it, does not pay them enough to meet their obligations. The two new Eastern lines—the New York, Chicago & St. Louis and the Chicago & Atlantic—which are about to open for business, will necessarily still further reduce the business of the existing lines and make matters still worse than they now are. The roads which are suffering most are the Vanderbilt lines, which are not doing by long odds the same percentage of the business they were doing last year or in previous years. The Fort Wayne has lately been getting the bulk of the business, and the Pennsylvania people claim the cause of this to be that their facilities for handling the business have been greatly increased while those of the Vanderbilt lines have been correspondingly decreased. The percentage of the east-bound business carried by the Fort Wayne last week was 30.30, while its percentage for the corresponding week last year was but 14.90. The percentage of the Michigan Central last week was 15.30 and the Lake Shore 22.70, while for the corresponding week last year the Michigan Central carried 21.30 per cent and the Lake Shore 34.80. It is quite likely that this matter will yet make considerable trouble in the east-bound pooling arrangement. Vanderbilt demands that his roads be allotted about the same percentages under the new pooling arrangement as under the old one and the Pennsylvania claims to be entitled to a much higher percentage than it has had heretofore, and it presents the amount of business done during the last year as a justification for its demand. The Grand Trunk also demands any increased percentage of the business, claiming to be able to handle much more now than it did last year, and the business it has lately done justifies this demand. In order to give these roads the increased percentages they demand the percentages of the Vanderbilt roads would have to be materially reduced from what they have been under the old agreement. As there is no prospect that Vanderbilt will consent to such reduction, it looks very much as if the present pooling agreement will have to go to pieces, and that before many days, as there will be another warmest for the business among the Eastern lines.

The following statement shows the amount of flour, grain, and provisions carried east from this city by the six Eastern pool lines for the week ending Sept. 30, 1882, and also the shipments by the same roads for the corresponding week last year:

| | Flour, bbls. | Grain, bush. of 56 lbs. | Provisions, lbs. of 2,000 lbs. | Total tons. |
|---|---|---|---|---|
| Mich. Cent'l | 15,719 | 1,357 | 908 | 9,623 |
| Lake Shore. | 6,877 | 3,049 | 1,522 | 5,390 |
| Ft. Wayne.. | 17,885 | 3,708 | 1,685 | 7,105 |
| Pan Handle | 6,377 | 1,381 | 1,315 | 3,323 |
| Balt. & Ohio | 2,033 | 1,060 | 566 | 1,829 |
| Gr'd Trunk. | 7,590 | 1,071 | 306 | 3,277 |
| Total, 1882 | 55,986 | 11,626 | 6,232 | 23,457 |
| Same week 1881..... | 69,282 | 30,803 | 7,810 | 45,336 |

The percentages this year were: Michigan Central, 15.50; Lake Shore, 22.70; Fort Wayne, 30.30; Pan-Handle, 14.20; Baltimore & Ohio, 7.80; Grand Trunk, 9.50. The percentages last year were: Michigan Central, 21.30; Lake Shore, 34.80; Fort Wayne, 14.90; Pan-Handle, 12.10; Baltimore & Ohio, 7.60; Grand Trunk, 9.30.

### New Freight Tariffs to St. Paul, Minneapolis, and Des Moines to Go into Effect Tomorrow.

Mr. George L. Carman, Commissioner of the Northwestern Traffic Association, has issued the following circular to shippers, agents, and connecting lines:

On and after Oct. 2, 1882, and until Nov. 30, 1882, inclusive, unless sooner withdrawn upon reasonable notice, a special rate of 12½ cents per 100 pounds will apply from Chicago, Milwaukee, Sheboygan, Racine, Racine Junction, Kenosha, Englewood, South Chicago, Washington Heights, Blue Island, Joliet, Seneca, Peoria, Beardstown, Wann, Alton, East St. Louis, and St. Louis, to St. Paul, Minnesota Transfer, and Minneapolis, on the following-named articles in straight or mixed car-load lots of not less than 20,000 pounds, if shipped on same day by one consignor to one consignee—viz.:

Iron—Bar, band, boiler, hoop, rods, bolts, hooks, nuts, nut locks, rivets, staples, strap hinges, washers, nails, spikes, horse or mule shoes (in kegs), estimated weight 100 pounds per keg; iron, sheet, common or galvanized; iron pipe, cast or wrought; iron roofing, railroad fastenings, chains, spikes, spikes, nuts, and bolts; iron castings, heavy and plain; steel in boxes, bars, bundles, or plate, plow points and wings; wire, fence, barbed, and telegraph; wheels, car and locomotive.

The following new tariff on business from Chicago, Milwauk

TERMS OF SUBSCRIPTION.

BY MAIL—IN ADVANCE—POSTAGE PREPAID

| | |
|---|---|
| Daily edition, one year | $12.00 |
| Parts of a year, per month | 1.00 |
| Daily and Sunday, one year | 14.00 |
| Tuesday, Thursday and Saturday, per year | 6.00 |
| Monday, Wednesday and Friday, per year | 6.00 |
| Sunday, 16-page edition, per year | 2.00 |

WEEKLY EDITION—POSTPAID.

| | |
|---|---|
| One copy, per year | $ 1.25 |
| Club of five | 5.00 |
| Twenty-one copies | 20.00 |
| Specimen copies sent free. | |

Give Post-Office address in full, including County and State.

Remittances may be made either by draft, Post-Office order, American Express money-order, or in registered letter, at our risk.

TO CITY SUBSCRIBERS.

Daily, delivered, Sunday excepted, 25 cents per week.
Daily, delivered, Sunday included, 30 cents per week.
Address THE TRIBUNE COMPANY,
Corner Madison and Dearborn-sts., Chicago, Ill.

POSTAGE.

*Entered at the Post-Office at Chicago, Ill., as Second-Class Matter.*

For the benefit of our patrons who desire to send single copies of THE TRIBUNE through the mail, we give herewith the transient rate of postage:

| *Foreign and Domestic.* | *Per Copy* |
|---|---|
| Eight, ten, twelve, and fourteen page paper | 2 cents. |
| Sixteen, eighteen, and twenty page paper | 3 cents. |
| Twenty-two and twenty-four page paper | 4 cents. |

TRIBUNE BRANCH OFFICES.

THE CHICAGO TRIBUNE has established branch offices for the receipt of subscriptions and advertisements as follows:

NEW YORK—Room 29 *Tribune* Building. F. T. McFADDEN, Manager.

GLASGOW, Scotland—Allan's American News Agency, 31 Renfield-st.

LONDON, Eng.—American Exchange, 449 Strand. HENRY F. GILLIG, Agent.

WASHINGTON, D. C.—1319 F street.


SOCIETY MEETINGS.

ANCIENT ACCEPTED SCOTTISH RITE, Oriental Consistory, Georges Chapter, Rose Croix, Chicago Council Princes of Jerusalem, and Van Rensselaer Grand Lodge of Perfection, composing the Supreme bodies of the rite in this valley will hold their twenty-seventh annual reunion on Wednesday, Thursday, and Friday, Oct. 4, 5, and 6, at Consistorial Hall, 76 East Monroe-st., American Express Building, for the purpose of exchanging fraternal greetings, and exemplification of the several degrees, grades, and orders from the 4th to 33d inclusive. All applicants elected to receive the same will present themselves on Wednesday afternoon at 3 o'clock precisely. Members of sister bodies throughout the jurisdiction will be cordially welcomed to all of our rights and privileges. By order

HENRY H. POND, 33°,
Commander-in-Chief Oriental Consistory.
JAS. E. CHURCH, 33°,
M. W. Sov'reign Chapter, Rose Croix.
WILLIAM E. POULSON, 33°,
G. M. Chicago Council P. of J.
JAS. H. BRADWELL, 33°,
G. M. Van Rensselaer G. L. of P.
Attest: GIL W. BARNARD, 33°, Grand Secretary.

APOLLO COMMANDERY, NO. 1, KNIGHTS Templar.—Special Conclave Tuesday afternoon, Oct. 3, at 3 o'clock: also at 7 o'clock p. m. Stated Conclave at 8 p. m., same day. The Order of the Temple will be conferred at each Conclave. Visiting fraters welcome. There will be a collation in the Banquet Hall at 6 p. m. for those who participate in the work during the afternoon. By order of the Eminent Commander. SAMUEL M. HENDERSON, Recorder.

CHICAGO COMMANDERY, NO. 19, KNIGHTS TEMPLAR.—Special Conclave Monday evening, Oct. 2, 1882, at 7:30 o'clock, for business, in which all resident members of this Commandery are requested to be present and participate. The "Order of the Temple" will be conferred. Visiting Sir Knights always welcome. By order of the Eminent Commander.
D. GOODMAN, Recorder.

KILWINNING LODGE, NO. 311, F. & A. M.—Members are requested to attend the Regular Communication of Oct. 4, when the subject of renting present hall or moving on the South Side will be up for final settlement. By order of
THOS. MIDDLETON, W. M.
A. S. ALLEN, Secretary.

GOLDEN RULE LODGE, NO. 736, A. F. & A. M., will hold a Stated Communication at Oriental Hall, 122 La Salle-st., on Tuesday evening, Oct. 3, at 7:30. Important work. Visiting Master Masons invited.
THOS. G. NEWMAN, W. M.
LEE H. WILSON, Secretary.

LAFAYETTE CHAPTER, NO. 2, R. A. M.—Special Convocation Monday evening, Oct. 2, at 7:30 o'clock, for conferring the Council degrees. Members are requested to be present and visitors welcome. By order of W. E. POULSON, M. E. H. P.
WM. J. BRYAN, Secretary.

LINCOLN PARK CHAPTER, 177, R. A. M., Hall 86 North Clark-st.—Stated Convocation Monday, Oct. 2, at 7:30 p. m. sharp, for business and work on the R. A. Degree. Visiting companions are cordially invited. By order of
FRED HALLA, M. E. H. P.
H. SPATHOLT, Secretary.

HESPERIA LODGE, NO. 411, A. F. & A. M.—The members are notified to attend a Regular Communication of the lodge, corner Hasted and Randolph-sts., Wednesday evening, Oct. 4, at 7:30 o'clock. Master Masons cordially invited.
CHAS. H. BRENAN, W. M.
M. D. RAPP, Secretary.

COVENANT LODGE, NO. 536, F. AND A. M., 187 Kinzie-st.—Special Communication Tuesday evening, Oct. 3, at 7:30 o'clock. Important work. Visiting brethren cordially invited.
H. M. PACKHAM, W. M.
GEO. W. WAIT, Secretary.

UNION PARK LODGE, NO. 610, A. F. & A. M., 618 West Lake-st.—Special Communication to attend the funeral of our late Brother Lewis Hansen at 11 a. m., sharp. Visiting brethren fraternally invited.
JNO. C. CLUETT, Secretary.

LUMBERMAN'S LODGE, NO. 717, A. F. & A. M.—A regular communication will be held Wednesday evening, Oct. 4, at 7:30 p. m., for important work. Visitors welcome. Members requested to attend by order of H. S. CHILDS, W. M.
E. M. ASHLEY, Secretary.

D. C. CREGIER LODGE, 643, A. F. & A. M.—Regular Communication Wednesday, Oct. 4, at 7:30 p. m. Master Masons, members of sister lodges, cordially invited. FRED F. HANDRUP, W. M.

ASHLAR LODGE, NO. 305, A. F. AND A. M.—A regular communication will be held at their hall, 76 Monroe-st., Tuesday evening, Oct. 3, at 7:30 o'clock, for business and work. The fraternity cordially invited. J. E. HARDY, W. M.
C. H. CRANE, Secretary.

CHEVALIER BAYARD COMMANDERY NO. 52, Knights Templar—Special conclave for drill at 8 p. m. on Thursday, Oct. 5. By order of the E. Commander.
HENRY C. RAMSEY, Recorder.

CORINTHIAN CHAPTER, NO. 69, R. A. M.—Special Convocation Monday evening, Oct. 2, at 7:30 o'clock. Work on the Mark Degree. Visiting companions are cordially invited. By order of
C. REIFSNEIDER, M. E. H. P.
J. O. DICKERSON, Sec'y.

ST. BERNARD COMMANDERY, NO. 35, K. T.—No conclave Wednesday evening, Oct. 4. By order of the E. C. J. O. DICKERSON, Recorder.

SUNDAY, OCTOBER 1, 1882.

THE steamer R. E. Lee—one of the most noted boats on the Mississippi River—was burned to the water's edge yesterday morning about thirty-five miles below Vicksburg. Twenty-one persons were lost. The boat had been freshly painted, and the flames spread rapidly. One of the passengers said: "She burned like gunpowder." The Mississippi boats at best are frail and inflammable structures, but this one was particularly fitted to burn quickly and carry as many as possible of the passengers to their graves. She was not only freshly painted, but loaded with 500 bales of cotton, which added fuel to the flames. The Lee was valued at $100,000 and insured for $50,000. She was the crack boat of the Mississippi River, her celebrated race with the Natchez being still the favorit topic of river gossip, and an invaluable reminder of the days when river traffic in the South was more important than the railroad competition.

JAMES H. HOPKINS has accepted the Democratic nomination to Congress in the Pittsburg district. He says he is in favor of protection to American industries, but opposed to monopolies, which is a laughable position, seeing that protection is the very embodiment of mononoly. The purpose and object of protection is to give a monopoly of the market to special interests at artificial and abnormal prices. This Pittsburg Democrat had better pull in his anti-monopoly flag, as it is a fraud, and sail under his real colors of monopoly.

CADET WHITTAKER, who had his ears slit or slit them himself, and succeeded in making quite a sensation thereby and arousing much sympathy, which subsequent investigation shows was not altogether deserved, having no further occupation as a soldier, has turned up in South Carolina as a politician, and wants to run for Congress upon the Bourbon ticket against Mackey in the black district on the Republican side. Cadet Whittaker's espousal of the Red-Shirt cause probably grew out of a feeling of revenge for his sore ears as well as the indemnity of an office. Prior to the lopping of his ears, Cadet Whittaker was a Republican. It is now evident that the Bourbons think their new apostle will make votes and draw off the blacks by exhibiting his scars as proofs of Republican ingratitude. They do not stop to think, however, that the blacks of South Carolina who have suffered for years from Democratic bulldozing and from the whips and the shotguns of the Red Shirts will not be moved much by the lopped ears of Cadet Whittaker. He may earn his price for the dirty work set him by the Bourbons, but he will not deliver any votes to them.

THE State Board of Equalization raised the assessment on personal property in Cook County 17 per cent, and on lands and lots 18 per cent each. Clark County was raised 59 and 30 per cent, and White 57 and 83. Menard County was reduced 40 and 6, and McHenry 23 and 19. Some of the Chicago corporations were "equalized" thus on their assessments of capital stock:

| | |
|---|---|
| Traders' Insurance Company | $ 18,400 |
| West Division Railway | 125,000 |
| North Chicago Railway | 50,000 |
| Chicago City Railway | 125,000 |
| Chicago Telephone Company | 12,500 |
| Central Telephone | 5,000 |
| Gaslight & Coke Company | 90,000 |
| Pullman Palace Car | 144,000 |
| Union Stock Yards | 600,000 |
| New York & Western Investment | 50,000 |
| Hyde Park Gas Company | 5,000 |

IN ordering the release of Dwyer Gray, of Dublin, Judge Lawson is said by the cable dispatch to have attempted to defend his action in committing him to jail. His only plea seems to have been that what he did was legal. But the release is a confession that sending the editor of the *Freeman's Journal* to prison was, even if legal, unjust and unwarranted. It was an instance of blundering and arbitrary judicial interference on technically legal grounds, in a case where judicial action should have been guided by considerations of equity and political discretion. The statements made by Editor Gray in his paper were clearly within the province of a journalist, and to imprison him for them was a most injudicious act of tyranny, which it was surprising to see Mr. Gladstone defend, as he did.

MR. GLADSTONE has not yet officially defined his Egyptian policy, but the English papers are suggesting ready-made policies for him without number. Among them the *Spectator*, which is one of the coolest and most reasonable of the organs, makes some very excellent suggestions—namely: that Egypt shall have a native Government; that that Government shall be placed beyond any danger from insurrection; that England shall insist on good internal administration; that Egyptian autonomy must be reconciled with Egyptian good government, and both with the permanent ascendency of Great Britain in the Khedive's Court. The suggestions, as we have said, are excellent, because they preclude all idea of the *status quo ante*, but how to secure them and how to effect this triple reconciliation is a problem which will puzzle the most acute of the Liberal statesmen.

THE Khedive of Egypt has the right to place whom he chooses at the head of his army, provided Turkey does not object, but it is not very flattering to Gen. Stone Pasha, the American officer, who for ten years past has been reorganizing the Khedive's forces, to be requested to step aside and make room for Baker Pasha, although he was the particular friend of the Prince of Wales. It will be remembered that Baker Pasha, as Valentine Baker, Colonel in the English army, attempted to commit a criminal outrage upon the wife of an English tradesman in a railway compartment and was arrested for it, and convicted. Public sentiment was so bitter against him that his friend, the Prince of Wales, did not dare to interfere, and upon the conclusion of the case he was dismissed from the English army by order of the Queen and soon after turned up in the Turkish army as a Pasha. He is now made commander of the Khedive's forces.

THE Legislative convention in the Ninth Senatorial District has become involved in a very unnecessary snarl, at least so far as the nomination of Mr. W. E. Mason for Senator is concerned. The fact is undisputed that Mr. Mason was the choice of the Fourteenth Ward delegation, and that this delegation of itself constituted a majority of the convention. Mason's nomination was therefore a foregone conclusion, irrespective of the decision of the contest in the Thirteenth Ward. This contest, by the way, so far as an outsider can judge of so complicated a subject, was settled in an amicable spirit by the majority of the convention in the resolution to admit half of each delegation. This is the usual way of settling contests when there is a sincere desire on the part of the majority to promote harmony and conciliate the minority. Except when the two factions of a convention are resolutely intent on cutting each other's throats they usually can compromise on a divided delegation, giving half to each side. Under the circumstances the bolters are put in an awkward position, from which they will have some difficulty in extricating themselves with credit or honor.

AMONG the resolutions adopted by the National Woman's Suffrage Convention at Omaha is one declaring it to be "the paramount duty of Congress to submit a sixteenth amendment which shall secure the enfranchisement of woman." The statement is simply ridiculous in its exaggeration. Certainly there are a good many things which Congress may do for the country in preference to the submission of a woman's-suffrage amendment to the Constitution. Changes in the organic law of the Nation are not of such trifling nature as to be submitted upon any demand that may be made. It will be time enough for Congress to undertake the initiative in an effort to force woman's suffrage upon the country when a majority of the States shall have conferred the ballot upon women. So long as there is no other evidence of a popular demand for the woman's enlargement of suffrage privileges and the radical change in woman's condition involved in the proposition except an occasional meeting of a few women with long names and short hair who cannot even point to a formidable backing among their own sex, it will be folly for Congress to give the subject any serious attention.

THE meeting of the Fourth Ward Republican Club last night fully equaled in interest and excitement any that have recently been held by that muscular organization. When the Fourth Ward Republicans cannot create a disturbance all the signs of an exciting canvass and a big turnout at the polls may be regarded as having failed. It was evident last night that the anti-Aldrich men were largely in a majority in the meeting, and the Aldrich men in sheer desperation sought to postpone or prevent a vote by a resort to technicalities. They demanded a roll-call for purposes of delaying. This is, if we understand the matter, filibustering—pure and simple. The amiable member from the South-Side district knows what "filibustering" is well enough. He has seen it tried often in Congress by the representatives of the Solid South. The anti-Aldrich men in the Fourth Ward last night accepted the situation good-humoredly. They adjourned the club meeting, and the persons present immediately resolved themselves into a mass-meeting. A delegate ticket, understood to be first and foremost opposed to the re-nomination of Mr. Aldrich, and, secondly, in favor of one or more of his opponents, was nominated, and no Aldrich ticket was agreed to. The proceedings indicate a very full turnout at the primaries, at which every vote on either side will be needed. The Fourth Ward probably has the decision of this question in its own hands, as it has had the decision of many contests before; it is hoped that all Republicans in that ward realize that the "eyes of the country are upon them."

THE announcement made some time ago that a large tract of the Adirondacks had been sold to a lumber syndicate was received with regret by those who lamented the destruction of the primitive beauties of its forests. A more serious objection is raised by Mr. H. W. S. Cleaveland, of Chicago, who writes to the *Nation* to point out the serious results that will follow if the mountains of Northern New York are stripped of their trees. In Southeastern France where the mountains have been cleared irretrievable damage has been done. The fields of Provence have been deprived of a screen to cut of the chilling Alpine blasts, and suffer for the want of the moisture that would have been gathered up in rains and snows on the wooded hills. Mr. Cleaveland quotes a prediction by the late George P. Marsh, that if ever the Adirondack forests were destroyed similar results would follow in New York. The self-interest of the individuals of the community cannot prevent such a calamity. Some supervision by the State is necessary. The obliteration of the pine is proceeding in the West at a ruinous rate for the lack of some intelligent control of the greed of individual owners, who are entailing great losses on the whole country.

THE COUNTY NOMINATIONS.

The matter of local politics is now occupying much of public attention. There are four Congressmen to be elected in this county, and the Republican and Democratic parties will have each at least one candidate in each district. This involves four conventions and eight candidates. One wing of the Democrats have nominated a candidate in the Second District, and in the Third District nominated Mayor Harrison, who has declined. That party has taken no action in the First or Fourth Districts. The Republicans have nominated Col. Davis in the Third District and Mr. Adams in the Fourth. The convention for the First District has been called, and the nomination will be made during this week. No action has been had by the Republicans in the Second District.

During the last ten days some action has been taken by the Republicans in some of the Senatorial districts, and it is possible that conventions will be held in the other districts so soon as the Congressional conventions are all out of the way.

The final struggle in the matter of nominations will be over the convention to be held for the nomination of county officers. This convention is to nominate a County Treasurer, a Sheriff, a Coroner, a Judge of the County Court, a County Clerk, a Judge of Probate, and a Clerk of that court, and five County Commissioners. These officers constitute to a great extent the executive government of the county. It is needless to say that the number of persons tendering their services to fill these offices is more than ordinary, showing that the spirit of personal sacrifice to serve the public has not altogether been exhausted.

This county, with about 700,000 inhabitants, with large property interests, and much dependent upon the fidelity and capacity of its officers, is interested in the election of this large number of officials, whose terms run for two, three, or four years. For all of these places the legal salary or compensation is large, and for others it is enormous, while in the cases of the County Commissioners the opportunities are equal to the ambition of the most avaricious or corrupt. There is no good reason why a respectable, competent, and strictly conscientious and responsible man should not seek any of these places, and find in any of them a fair and just compensation for his time, his ability, and his integrity. The wonder is that the men of that class seeking the places are not more numerous than they are. There are, of course, a great many persons seeking the places, but there are far more who would seek them, and are entirely qualified, who are so excluded by machine politics that they do not even venture to ask a nomination for any office.

There are several names before the public at this time of persons who have had some experience in public affairs, and who if nominated have most favorable records, but in the list of those canvassing the city by day and by night, bargaining and selling, trading and swapping, with a view of log-rolling in packing and governing caucuses and conventions, are to be found men who have followed the convention business during many years. All these offices have large patronage in the way of deputies, assistants, and clerks, and in the eternal processions going from saloon to saloon, urging the claims of the various professional candidates, are hosts of expectants who look forward to sharing this patronage. It is altogether likely that the conventions will seek for all these places men whose only recommendation is the efficacy and energy which they can show in getting delegates, who by a strange fiction are supposed to represent some portion of the general public, but really only represent the keepers of saloons and doggeries, which on such occasions have "voters" on tap to vote at any primary in any ward for any candidate of any party who will pay the most.

THE TRIBUNE has no disposition to advocate or oppose any candidate for office as against another candidate of the same party where both are personally unobjectionable; it desires the nomination by fair means of men respectable in character and competent and of unquestioned integrity. It desires these things, first, because the public have a right to these qualifications, and because it desires the success of the Republican ticket. This is no year for depending on party discipline for party success. The Republican States of New York and Pennsylvania have already, probably, been lost to the party because of the attempt to force upon the public by unfair means candidates who rely exclusively upon party machinery to elect them. The popular as well as the party sense of propriety revolts at such insults to public justice and public intelligence, and the insults will be resented at the polls.

The Republican party in this county has much at stake. Its hope of success depends upon the approval of men of intelligence, character, and respectability. It has nothing to expect from ignorance and the mob spirit, because in these it cannot compete with the Democratic party. It cannot afford, therefore, to insult the party and the public by nominating candidates selected from the stereotyped list of officeseekers, or selecting from the list of incompetents who expect to be nominated and thus force the party to vote for them. There was never an occasion when there was greater necessity for a county ticket made up of men representing intelligence and character, and free from all odious and scandalous associations and combinations. What is wanted is a ticket composed of men whom every citizen can feel justified in voting for without losing his self-respect. Any other ticket may find that its nomination was in vain, and that its defeat was due to the contempt shown for public opinion in its presentation to an intelligent as well as an independent public.

MR. HARRISON DECLINES.

After much perturbation of spirit Mayor Harrison has apparently decided not to be a candidate for Congress against Col. Davis in the Third District. At all events this is the reply he made yesterday to the committee of the "irregular" Democratic Convention which tendered him the nomination. There were traces of regret to be discerned in the long, rambling speech he made to the committee, and several references to that mysterious contingency which might have induced him to run. Mr. Harrison has at no time given any hint as to what this contingency is, but it is not difficult to guess. He is ambitious to go to the United States Senate. In fact, there is no office too high for his aspirations. If he were persuaded that by making the run for Congress he could secure the election of enough Democrats from Republican legislative districts in Cook County to obtain control of the next Illinois Legislature, and thereby assert an undisputed claim upon his party for a seat in the Senate, he would go into the fight. But he has evidently concluded that this is a forlorn hope. The most significant thing he said to the committee was that he had made up his mind he could "not benefit his party by making the race." That means that he is convinced he could not be elected, and at the same time could not contribute by his candidacy to the election of Democratic members of the Legislature who would not otherwise be elected. In view of this conclusion all his characteristically vain remarks about his "never running well unless he has a majority to whip" counts for nothing. He admits substantially that he could not overcome the Republican majority in this instance either for Congress or the State Legislature, and there the matter rests.

It cannot be doubted, Mr. Harrison's protests to the contrary notwithstanding, that he has been largely influenced in his latest decision not to run by the keen desire of the "gang" to have him remain where he is. The gamblers—headed by Mike McDonald—are averse to Mr. Harrison's going to Congress, for they would not be sure of obtaining a successor in the Mayor's office who would guarantee them protection in their unlawful business. There are at least 2,000 saloonkeepers who want him to continue in the Mayor's office, because a successor in that position might favor the adoption of a high-license system, which would reduce the number of saloons by one-half and leave them out in the cold. All the owners of the low dives who feel that they would be compelled to go out of business if a high license fee were established, or that they could not procure a license from any Mayor determined to preserve order, would likewise oppose Mr. Harrison's election to Congress. The great majority of those who flocked to welcome the Mayor home, who fired the rockets and the guns, and who furnished the funds for defraying the expenses of his late "reception," demand that Mr. Harrison shall stay where he is as a matter of justice to them. How are they going to get the worth of the money they have spent on him or be repaid for the enthusiasm which they have worked up in his behalf if they are not to enjoy his official protection? Mr. Harrison is naturally averse to encouraging the opposition of those classes which have heretofore furnished him with the most efficient support he has had.

Mr. Harrison, in his remarks to the committee yesterday, pretended that he has all along given out that he could not be a candidate. He may labor under this delusion, but as a matter of fact he has constantly held out a possibility of his sacrificing himself to his party's cause, and he has led the ward politicians a lively dance by his indecision. In taking this course, and finally declining to be a candidate, he has made the election of Col. Davis doubly sure. He has placed his own party in the Third District, and also the few Republicans who are dissatisfied with Col. Davis, in the position of urging that he (Harrison) is the only man who could possibly beat Davis. This may be very gratifying to Mr. Harrison's vanity, but it is hard on his party now that he declines to run. The Democratic managers and the disaffected Republicans in the district join in assuring Harrison that he alone has any chance to defeat Davis; but, after taking ample time to look over the field, he now tells these people in effect that he is satisfied he cannot beat Davis; the inevitable inference is that nobody else can, and Davis goes into the campaign with his election fully assured to him. If Harrison calls that a backing of his friends he has peculiar ideas of political obligations, and if he thinks he has earned the gratitude of his party by an indecision which makes party defeat certain in his district he will probably discover that he has made a mistake. Mr. Harrison is wise in deciding not to run, but he would have been wiser still if he had not flirted with those who tempted him.

LATE HONORS.

It has often been the fate of genius to wait long for its honors, and most usually they are posthumous. In such case they are gratifying as tending to send the name and fame of the genius down to posterity, but cannot be very satisfactory to the ghost of genius as it witnesses the elegance of the memorial marble and reads the glowing tribute cut into it, and thinks of the days when in the flesh it suffered from lack of bread and sympathy. Sometimes genius has the rare felicity of seeing the fruition of its labor, witnessing the acclamations of the multitude and receiving its reward, but such cases are rare. They usually ask for bread and get a stone. It is not often, however, that even the most neglected genius has to wait 800 years for his monument, but that fate has happened to Guido Aretino, of Arezzo, who has lain in his grave just about eight centuries since he first saw the light in his little Italian birthplace, not reckoning that he was destined to make a discovery that was to extend its influence down to latest time. If Guido's ghost wanders about under the pleasant Italian skies at night, revisiting the old haunts, it will now discover that his somewhat dilatory townsmen have erected a statue to him in this year of grace 1882, when all the civilized world is enjoying the fruits of his discovery in every opera-house, church, concert-room, and in every home where music plays its part in making it attractive.

Guido Aretino was a simple Benedictine monk, quiet and frugal in his habits, not caring for the great world, and infinitly preferring the scholastic and peaceful quiet of his cell, even to the pomps and pageantries of his church or to the splendors of holy days in Rome. One day, however, while the good man, who loved to sing, was in the choir of the Monastery of Pomposa, he listened to the voices of his fellow-monks who were laboriously and monotonously chanting the praises of St. John, and as he listened was struck with the gradation of the tones of the opening syllables of each line of the first three Latin verses: "*Ut* queant laxis, *Resonare* fibris, *Mira* gestorum *Famuli* tuorum, *Solve* polluti *Labii* reatum, Sancte Johannes." He went back to his cell and with him went the monotonous chanting of the monks, but, more than all, his head was busy with these first syllables and the notes corresponding to them. He revolved the matter in his mind and soon made a new and perfect system of solfeggio. Music in his day was crude, and before his system was formed it had advanced about as far as it could go, but Guido's discovery laid the foundation upon which all succeeding centuries have built. His fame reached the Pope, who invited him to Rome and studied his system. He would have had him remain there as an honored guest, but simple Guido preferred his quiet retreat at Arezzo, and in due time was gathered to his fathers and passed to that place where all good monks go, and where it is to be presumed he has by this time heard better music than that which he used to hear in the Monastery of Pomposa, and has made the acquaintance of the giants in music who builded such glorious fabrics of song and symphony upon his gamut. It may be that the statue has no peculiar charm to him as he contemplates it from the heavenly hights, but he must have watched with pleasure the magnificent manner in which his genius has been turned to account during eight centuries, and smiled complacently as he thought that, although the great composers were much more learned than he, their creations might never have seen the light but for his discovery. His scale has been the germ of every musical triumph and has made musical progress possible, and it dominates the complex and rugged periods of Richard Wagner equally with the chirpings and twitterings of the village composers of easy waltzes and pretty psalm tunes. It would be a pleasant task to follow the progress of music in Guido's own land since his death, from a period of remarkably brilliant success into its period of decline, from which it is now slowly emerging through German influences, but there is only space in a daily paper to consider the subject from the standpoint of news and to extend congratulations to the manes of Guido that at last he has as brave a statue as any of his compeers or successors, though he has waited long and patiently for it. The world having honored him, the church should do its share. If Cecilia, who was only noted for her skill in singing, was worthy of canonization, why not make Guido the patron of musicians and let him share the honors with the noble Roman lady of the beautiful voice?

THE ASSESSMENT TROUBLE.

Corporation-Counsel Adams has not contributed very materially to the solution of the assessment problem by the opinion which he kindly furnished THE TRIBUNE. It is very clear that there is an undervaluation; also, that a "fair cash valuation," ostensibly required by the law, would enable Chicago to raise fully three times as much revenue without exceeding the 2 per cent limitation on city taxes, and to borrow money without exceeding the 5 per cent limitation or debt. But it is the danger that the tax-levy would be run up to the limit and the debt increased to the highest possible figure which tempers the popular enthusiasm in favor of a literal interpretation of the assessment law. Chicago ought to raise more taxes, but not three times as much as it now spends. The embarrassment of a low valuation would be considerably increased by jumping to a cash valuation all at once with a Council which would be disposed to appropriate the last penny. Mr. Adams' proposition to induce the Governor to inaugurate a system of general prosecution against all assessment officers who shall assess property at less than its cash value might accomplish the purpose in view, and it might not. But before the valuation shall be increased threefold the taxpayers would like some assurance that the taxes shall not be increased in the same proportion. It may be wise to adopt a more liberal policy of expenditure for municipal purposes, but the property-owners of Chicago are not quite prepared to contribute three times as much as they have been paying.

THE SEPTEMBER WHEAT DEAL.

The wheat bears have got caught again, though not so badly this time as they were in July. They counted on a big wheat crop, in which respect they were right; but they miscalculated in regard to the quantity of that wheat which would come at their call during a few weeks after harvest. The farmers did rush their wheat to market during August, as the prices offered them were very attractive. But there was a wide difference between $1.35 and $1.02, the latter being about the top of the recent market till very near the close of the last month. The wheat has moved rather freely during September, but not in sufficient volume to enable the bears to break down prices for that month to the low figures at which they have sold longer futures.

It is believed that a little more than 500,000 bushels are undelivered on the September deal, which is perhaps one-fifteenth part of the total quantity sold to the longs. It is, however, probable that some, if not most, of the half million bushels will be settled up on Monday, as the stoutest of the shorts on the July deal walked up and settled at the last moment yesterday. Their example may lead to the avoidance of another committee and appeal to the courts. The squeeze is not a bad one, and the losers will meet with little sympathy if they refuse to pay after taking the chances of gain on the severe decline they had hoped for.

THE following curious observations of sound have, it is stated, been carefully verified by an extended series of experiments: The whistle of a locomotive is heard 3,300 yards; the noise of a railroad train, 2,800; the report of a musket and the bark of a dog, 1,800; an orchestra or the roll of a drum, 1,600. The human voice reaches to a distance of 1,000 feet; the croaking of frogs, 900; the chirping of chickens, 800. Distinct speaking is heard in the air from below up to a distance of 600 yards; from above it is only understood to a range of 100 yards downward. It has been ascertained that an echo is well reflected from the surface of smooth water only when the voice comes from an elevation. Other similar phenomena connected with the transmission of sound have been observed, but the results disagree, either from inaccuracy in the observations or from the varying nature of the circumstances affecting the numbers obtained. Such variations occur to an extent of 10 to 20 per cent, and even more. The weather being cold and dry, or warm and wet, are the chief influencing causes. In the first case the sound goes to a greater and in the second to a lesser distance.

A LETTER from Russia says that the people of that country do not divide society into smokers and non-smokers; they decline to make railway-cars a sort of battleground for those who love the weed and those who do not; they refrain from suggesting, either by word or deed, that a man's social qualities or respectability can be at all correctly inferred from his attitude toward tobacco. The reason of this is, that in Russia everybody smokes, and provision is made accordingly. Save the church no place is sacred from the weed. Every chamber of every well-kept house has its receptacle for cigar-ash. Hotels have similar conveniences, smoking being practiced as well as permitted in every accessible apartment in these buildings.

A NEW YORK letter: Mrs. Eliza Waldron has just obtained a building-permit for the erection of a double store, 602 and 604 Broadway, extending through the block. The cost will be $150,000, and the rent will render it a very favorable investment. Here, too, is Mrs. Elizabeth Mehan, who has just begun the erection of forty houses at an aggregate cost of $400,000. These facts (and others that might be mentioned) show that New York contains a class of women-builders of great energy. Speaking of women in this connection, Mrs. A. T. Stewart may be mentioned as the richest landholder of the female sex in this city. Notwithstanding the exchange which she made with Judge Hilton, which was to him a bargain of $2,000,000, she still holds real estate to the value of $15,000,000. Among her best properties is the Fifth avenue palace, which cost $1,000,000, and the Metropolitan Hotel, which is now valued at $2,000,000. Then there is the Park Hotel; and then the vacant wholesale warehouse, for which the same sum has been offered and refused, her price being $2,000,000 more. In addition to the above is De Pau Row, in Bleecker street, which is worth $500,000; also churches, theatres, and dwellings, most of which are in the best part of the city.

THE new steamship Pavonia, the latest addition to the Cunard fleet, arrived at New York from Liverpool last Sunday. She is a sister ship to the Cephalonia, recently built. Her dimensions are as follows: 430 feet in length; 46 feet breadth of beam, 36½ feet depth of hold, and 5,500 tons gross register. She has accommodations for 200 cabin and 1,000 steerage passengers. She is built of iron throughout, with eleven water-tight compartments; has three iron decks; and her outside plating is made up on what is technically called the "edge-and-edge" system. She is capable of carrying a total dead weight of 5,200 tons. The ship is lighted throughout with the Swan electric light, each stateroom being provided with one light, which can be turned on or off at will. The engines developed upon trial 4,600 initial horse-power, giving a speed of 14½ knots an hour. The Pavonia is the thirty-fourth vessel built for the Cunard Line. The line has another vessel on the stocks, the Aurania, which is to be built of steel and is to be of the same size as the Servia. She will be ready for service early next spring.

THE Rugby colony in Tennessee has been visited by the head master of Clifton College, and he has communicated his impressions of it to the London *News*. Mr. Wilson writes that the experiment cannot yet be said to have failed, though it certainly has not as yet succeeded, and the prospect is not very bright. He thinks, moreover, that the settlement cannot succeed merely as a collection of country farms. The soil is not very rich, the work of clearing and tilling it is heavy, and labor is high. Rugby must set up some business such as the making of sleepers, or staves, or furniture or it must grow grapes and make wine, which seems a not improbable future; or it must take to canning fruit or vegetables, or rear silk-worms, or supplying early fruit to the great cities of the North, or making charcoal of tannin, and other wood products." In other words, capital, skill, and energy may bring prosperity to Rugby as they have brought it to numberless other communities. Nature herself offering about an even chance of success.

NEVER since the discovery of gold in Australia, writes a Melbourne correspondent of the London *Times*, has there been a greater demand for all classes of labor, skilled and unskilled, than that which prevails at the present time. From the building trades and the goldfields, from the farms and from the squatters' runs, from factories, warehouses, and foundries the cry is for fresh hands. And "a few thousand domestic servants poured into the colony from England and Scotland at the present time would be instantly absorbed by town and country at wages which would astonish themselves and the friends they would leave behind them."

THE One Hundred and Seventh Illinois Volunteers will hold their annual reunion at Clinton, Ill., next Wednesday, and among the features of the program will be an address to the surviving members of the regiment by Gen. Julius White, of this city, who was in command of the organization when its first battle was fought.

LAKESIDE MUSINGS.

The First Napoleon was very fond of pie. Napoleon's wife never did any cooking, however.

The Rev. Mr. Hoffman has been found guilty of all the charges preferred against him. Mr. Hoffman is now entitled to fly the pennant.

Gen. Butler has now been on the fence about ten days regarding that nomination for Governor of Massachusetts. Resolutions of sympathy for the fence are now in order.

Prof. Boss, of the Dudley Observatory, at Albany, says the comet was 18,000,000 miles from the sun Sept. 17 and 20,000,000 on the 21st. Probably the comet's mother-in-law lives in the sun.

An International Anti-Semitic Congress is now in session in Dresden, and a large attendance is reported. A great many people appear to have been buying ready-made clothing this year.

The Marquis of Lorne presided at the opening of an agricultural fair in British Columbia last Friday. It is understood that the Marquis was moved to this step by family reasons, his mother-in-law being some pumpkins.

Bran beds for babies are recommended by an Eastern paper. This seems to be a good idea. By carefully filling the baby with bran and then moving the bed out in the back yard it is thought that in many instances a good night's rest could be obtained by the rest of the family.

Emma Abbott's latest advertisement is in the shape of a long newspaper article telling how she acted in Kansas City the other night when her baby had the croup. A companion story giving the particulars of how Mr. Abbott would probably act if Emma had the croup is expected soon to be issued.

Mr. John F. Smythe, Chairman of the New York Republican State Committee, told a reporter last Friday that he was very confident Secretary Folger would accept the Gubernatorial nomination. It is believed that Mr. Smythe would also be willing to bet $10 to $7 that a duck will swim.

I've seen them again,
As the Dream stood by,
The beautiful years
I once let die.
As the Dream stood by
He whispered a word,
And the beautiful years
Once more appeared.
He whispered a word,
And its sound in truth
Was strong as a spell,
For that word was "Youth."
"O beautiful years,"
I eagerly cried,
"You will stay here now!"
But no voice replied,
And I saw them fade
Away through my tears.
They were dreams themselves,
Those beautiful years.

—*Samuel Jones Tilden.*

PERSONALS.

Mr. Allport, manager of the Midland Railway of England, now visiting New York, wears upon his watch-chain a number of gold medals, each inscribed as a life pass on the various English railroads.

George Francis Train is, of course, decidedly eccentric, but he is worth $80,000, has fine rooms in the Ashland House, and, although he refuses to speak to adults and writes whatever he may have to communicate on paper beginning with the word "Citizen," he is the best versed man on public affairs alive today in the United States.

Secretary Folger's name was originally spelled Pfoulger. His first ancestor in this country came here in 1635 from Norwich, England, and settled in Martha's Vineyard. Peter Folger, the son of the original settler, was the grandfather of Benjamin Franklin. He not only officiated as miller, weaver, and interpreter of the Indian language on the island, but he was a poet of well-intentioned but doubtful ability.

"Mr. and Mrs. Howells, a sister of Larkin Meade, the sculptor," writes Mr. M. D. Conway in a recent letter, "arrived in London and settled themselves at South Kensington, in the pleasant house just vacated by Mrs. Proctor, widow of Barry Cornwall, and belonging to her. Howells has been lassoed by Longman to write for that new first-class sixpenny magazine which bids fair to revolutionize our periodical world, but this charming story-teller is so fêted and 'dinnered' that he finds he cannot get on with a work upon which he is engaged, and is about to tear himself away and seek solitude at Vevay. After that he will go to Italy."

Mrs. Gen. Lew Wallace has been permitted to see the greatest beauty of Prince Feramorz's harem in Turkey. Two wonderfully ugly black eunuchs met the visitor at the iron gate of a beautiful garden, and conducted her to a large room rather barren of furniture, but hung with fine Eastern draperies. Here she found the Prince's latest acquisition, wh

...en these are who come from the ...th with unveiled faces, and go ...d alone, and have to think for ...r things! The expression was ...child waking from summer slum... ...iest humor, ready for play. A ...it face, fair as the first woman ... was yet unfallen. A perfect ... scarlet thread, and oh! those ...tic eyes!—lustrous, coal-black ... round, beaming under joined

...ief's admirers, says the Lon... will be delighted to hear that a ...ement has taken place in his ... his friends who paid him a visit ...rival, near Paris, where he owns ...mer residence, on the slope of a ... shady woods, found him able to ...tle and to converse as brilliantly ... for the present restricted to a ... looks forward to a return to an ...nd even to a possible visit to ... The novel which he was to ... is summer has been laid aside ... but his visitor found him en... ...prter-story, which will probably ...edish Europy of St. Petersburg

...hmi Bey, Arabi's Chief of ... a prisoner in the hands of the ...ail, insignificant-looking man, ... employed in the Egyptian rail... ...here his technical knowledge ... value, and became Minister of ... the Cabinet formed by Arabi in ... It is related that he found the ...ch his new rank imposed upon ...e, and at a diplomatic soirée, ...sulman, suddenly broke loose ...an lady he was conversing with, ...ecled on him to be led to the ..., he appeased her anger by ...s arm after supper in the most ...ean fashion.

... the witty chronicler of the ... so long been a prominent fea... ...urnalism that one is apt to for... ... was his birthplace, and that ...etic laurels were won in Ber... ...rmy period of 1848 he gained ...ly well with pen and pencil, and ...gs of that time are now being ...rlin in an antiquary's window. ...t Schulze in the Art-Gallery" ...blets were extremely popular, ... involved in a lawsuit with the *Cladderadatsch* concerning the ... use of the typical figures of ...unize," into whose mouths, as is ... Berlin *Punch* has put its most

...rival in this country a few ...eorge Jacob Holyoake has been ...on his mission in behalf of Ec... ...to the United States and Cana... Canada he was the recipient of ...n from the Government, and ...views with Sir John Macdonald ...H. Pope, Minister of Agricult... ...e was the guest of Prof. Gold... manifested a keen interest in ...r. Holyoake's visit. On Friday ...e Holyoake were entertained at ...inister of Agriculture, a distin... ...by of Government officers and ...sent; and on Saturday they took ... Sir John and Lady Macdonald, ...ttawa Mr. Holyoake also dined, ...ith the Premier at the Rideau

...re recorded a more eventful ...ant of Skarbeck de Malczewski, ...he age of 100 years has just been ...arsaw. He entered the Prussian ...th and was made a prisoner by ...ena, when he at once changed ...bombrowski's corps, and fought ...as to receive a high decoration ... the battle. At Hanau he was ... He accompanied Bonaparte to ... away from there with him, so ...rderly officer to King Joachim ...a the English captured him and ...r to the Austrians, from whom ...ne to join Bonaparte at Water... ...s again seriously wounded. Un... ...oclamation of amnesty he went ...entered the Russian army, and ...nk, but when the Polish insur... ...broke out he joined it, fought ...e wounded, captured and sent to ... After spending half a century ...e was pardoned, and returned to ...o die.

## ...LITICAL NOTES.

...ted that Gen. Butler's reluc... ...e the Gubernatorial nomination ...usetts Democracy arises from ...e to assume all and expenses of ...Chest, it is believed, will amount ...the General is shrewdly holding ...tance until he sees whether the ...f the party are willing to come ...butless fears that if he consents ...greement is made they will allow ... the whole burden.

...m that some preparations were ...a before the Republican State ...t to obtain forged telegraphic ...ly from members of the State ...D. Westervelt, the Cashier of ...ution Telegraph Company's office ...ed to a reporter of the *Saratoga* ...day that a few days before the ...he was offered $5 by a young ...eceiving blank." He told the ... was not permitted to give out ...s; that he would not give one ... consideration. The stranger

...y Republicans have not made ...ared, of their opportunities to ...ien in that State. There were ...stricts in which they had a fight... ... the canvass for the Appellate ...ed divisions in the party ranks, ...ul if they are able to elect more ...er, and perhaps not that. Much ...as arisen from the erratic course ... John D. White, who refuses to ...an nomination and is running ...nt candidate. The Republicans ... have the best prospect in the ... where Dr. Godfrey Hunter is ... fight.

... claimed that Mr. Cleveland, ...didate for Governor of New ...ptionally popular man in Erie ...ding to the Buffalo *Commercial*, ... do not confirm this claim. It ...veland has three times appeared ...ors of Erie County as a candi... ...ffrages. In 1865 he was defeated ...Bass for District-Attorney by a ... He ran even with the head of ... that was all. In 1870 he was ...Over Col. John H. Weber by a ...r 1,200 behind his ticket. Mr. ...d Erie County that year by a ...rly 1,500, and Mr. Cleveland by ...tstanding that the county was ...many money in the interest of ...ticket, and that the ballot-boxes ... the first, Third, and Eighth ... surely nothing here to indi... ...nd's alleged wonderful popular...y."

*Transcript* (Rep.) says: "Secretary ...must feel that he has fallen ...when he reads the report that ...mber of the State Committee ...e nomination possible obtained ... through a forged proxy. The ...tate Committee of New York ...lied by means that would have ...any. The new State Committee, ... of Administration men, was or... ...by the choice of the most ob... ...that could be selected in the ...an, John F. Smyth, whose con... ...cus-packing in Albany still re... ...the memory of New York Re... Administration campaign, be... ...monstrous fraud, is continued ...ably calculated to drive away ...ns from the Republican party. ...ers seem to be endeavoring to ...defeat as crushing as it is in ...make it. What will it profit ...olitcians if they gain complete ...the Republican organization of ...lose the State? Presidential ...n't lie that way. The leaders ...ically indicted, one and all, for ...."

*York Tribune* says: "The ...ing defeat has fallen over the ...in Pennsylvania so heavily that ...even Senator Cameron has any ...ccess. The Independent cause ...nbie strength every day. Its ...ing their campaign with great ...steam, and are clearly winning ...and support of the people. The ... on the other hand, is moving ...less and thoroughly heartless ...nt Republican speakers from ...o were announced as having ...ak for Gen. Beaver did not put ...ce. Senator Edmunds has de... ...in a letter which contained ...ession of regret at the dissen... ...peril the success of the party, ...n has also declined, and others ...ye. Hawley, and Sherman, and ...extremely likely to find them... ...enter the contest. No discreet ...er to ally himself with a failing ...When it is also a bad cause, ...ket is, therefore, badly in need ... The local talent which is ob... ...alf is of very ordinary calibre ...ing any enthusiasm. Gen. Beaver ...d ineffective speeches and sha... ...at vigor, while Don Cameron ...e."

# THE R. E. LEE.

## Burning of the Fastest River Boat That Ever Turned a Wheel.

## A Mississippi Horror Linked with the Career of the Noted Vessel.

## Fire Discovered in Her Pantry at Three O'Clock in the Morning.

## The Steamer Thirty-five Miles Below Vicksburg, Going South.

## Twenty-one Persons Burned to Death Before the Boat Reached the Shore.

## Twenty-two Passengers Saved—Heroic Action of the Pilot and Engineer—Grief in New Orleans.

VICKSBURG, Miss., Sept. 30.—This morning at 3 o'clock fire broke out on the steamer R. E. Lee, while on her trip to this city, about thirty miles below here, resulting in the total destruction of the boat, with a terrible loss of life.

The following is a list of persons known to be lost:

Cabin passengers:
Mr. Pointer, Marysville, Ky.
Mrs. McClellan, New Orleans.
Miss Adams, musiq-teacher, on the way to Baton Rouge.
An infant of Mrs. Soale, of Vicksburg.
Two colored women.
Also the following:
Frank Jones, fireman.
Ophelia Jones and Martha Webb, second and third chambermaids.
Thomas Fisher, Joe Murrell, Scot Cox, Thomas Collins, Irwin Duncan, cabin boys.
Samuel Brown, roustabout.
Kardof Swanson, carpenter.
William Westermaker, second engineer.
Tom Collins.
All the cooks and help except the pastry cook.

The books of the boat and the United States mail were lost, together with a cargo of 500 bales of cotton.

THE LEE

had just been overhauled and newly painted, and was on her first trip this season. She left Vicksburg yesterday evening for New Orleans with 500 bales of cotton and a good list of passengers. While opposit Point Pleasant, at 3:30 a. m., she was discovered on fire, and was immediately headed for the Louisiana shore and landed at Yucatan plantation, thirty-five miles below Vicksburg. In a few minutes she was completely enveloped in flames.

TWENTY-ONE PERSONS

are believed lost, including many of the crew. The steamboat J. M. White passed the wreck about 6 a. m., and took the remaining passengers and crew to Vicksburg. S. C. Rawlings and Robert Smith, pilots, were both burned and otherwise hurt. The fire, it is supposed, originated in the pantry-room. So rapidly did the flames spread that it was impossible for passengers or officers to save anything except what they had on at the time. Capt. W. S. Cannon states that the steamer was owned by the estate of his father, John W. Cannon, and her commander, Capt. William Campbell. She was valued at $100,000. The crew was composed almost entirely of men who had been on the river twenty or thirty years. The boat, besides supply-pumps, had a new fire-pump with a four-inch cylinder and 700 feet of hose. There were always three watchmen on deck.

PASSENGERS SAVED.

Thomas J. Spain, Tensas, La.
C. H. Chapman, of the steamer Naomi.
O. O'Rouke, New Orleans.
J. M. Farnum, St. Louis.
Mrs. Abrahams, Chicago.
Henry Mason, Monroe, La.
J. C. Slott, New York.
H. W. Neefus, New York.
J. M. Freedman, Vicksburg.
J. B. Berger, Easton, Pa.
W. W. Irish, Carlyle, Ill.
John H. Ludwigson, New Orleans.
Mrs. Searls, Vicksburg.
A lady with eight children, name unknown.

The Lee left this city last Tuesday on the first trip for five months.

The Lee had on leaving here about 415 bales of cotton. She took on some few more at landings below and about sixty-five bales from a small cotton-seed boat, so that when burned she had about 512 bales, also a large cargo of boots, shoes, and dry goods reshipped by the Vicksburg & Mississippi Railroad from points north and east to Natchez and other points below this city, 20,000 feet of lumber, a large quantity of doors, blinds, sash, etc., together with a large lot of miscellaneous freight.

SHE STOPPED TO WOOD

about twelve miles below here at 12:30 this morning, and remained some time. The last landing made before the fire was at Ashwood, about twenty-five miles below this city. At the time the alarm was given the boat was under way. She was immediately headed for shore, and struck the bank in three or four minutes.

IN VICKSBURG.

Whenever a survivor was seen on the street immediately a large crowd would gather round, eager to learn whatever he knew of the sad occurrence. Numbers were seen with heads and arms bound up, some of them in considerable pain, while others were not so badly hurt.

MR. OVICE BELL,

second clerk of the Lee, who was up at the time the accident occurred, stated: "I never saw anything burn so quick. I was aft at the time, and when I heard the alarm, knowing my partner, who sleeps soundly, and other officers were in the texas and in great danger, I rushed up to awaken them. The fire followed me so fast that by the time I had them all up my partner had his hair singed in getting down stairs from the hurricane roof, and I was forced to climb over the rail. The boat had just been freshly painted, and

SHE WENT LIKE GUNPOWDER."

Mr. Bell and a passenger who was interviewed think the fire originated in the pastry-room of the cookhouse, "though I don't see," said the former, "what the fire was doing in there so early, as the cooks are not called before 4 o'clock."

MRS. DAN SEARLS,

with heroic presence of mind and motherly devotion, grasped her sleeping infant, and, arranging a life-preserver in her state-room about her person, jumped boldly into the water. By disarrangement of her life-preserver she was thrown upon her back and lost her grasp upon her child.

Capt. Campbell and the surviving officers all leave by tonight's train for New Orleans.

THE SAVED OWE THEIR LIVES

to the admirable courage of Pilot John Stout. He stood at the wheel and gave hope to all by his firmness, and as the steamer rounded at Tucatan Landing the flames were fast enveloping the brave man in the pilot-house, who, despite the fire around him, with almost the last hope of escape gone, remained at his post until he gave word to the engineer that the boat had made the shore. Not until this was done did he for one minute take his hand from the wheel. He made his escape by the hurricane roof down the hog-chain to the lower deck, and from there ashore.

SOME THINK THE FIRE

was the work of an incendiary, while others believe it accidental.

Engineer Perkins first saw the flames issuing from the pastry-room, in which there were no lamps at the time. The steward, Henry Carruthers, states no coal oil or other combustible material was ever kept in the kitchen, pantry, or pastry-room. He thinks it was of incendiary origin.

Engineer Perkins, instantly after discovering the fire, notified the pilot, and the boat was headed for the Mississippi side, and plunged with such force against the bank as to become firmly fastened. The passengers not cut off from the bow escaped to the shore.

THE CASUALTIES

occurred among those having berths aft. Some of them, however, were rescued after jumping overboard. Those who succeeded in getting ashore were many of them half-clad, some hatless, others shoeless, and others still with scarcely enough clothing to cover their nakedness.

Much credit is given William S. Perkins, who was in charge of the engines at the time of the disaster. He stood nobly at his post until the boat landed and Pilot Stout told him he could go.

POPULAR GRIEF.

NEW ORLEANS, La., Sept. 30.—The *States* says: "The announcement of the destruction by fire of that grand old steamboat, the Robert E. Lee, will be heard with universal sorrow. The champion of the Mississippi waters, the favorit of all people, from New Orleans to Vicksburg, and named after the greatest of herpes and statesman, her destruction, just at the beginning of the cotton season, and after having undergone a thorough overhauling, will be a serious blow to her owners as well as the trade in which the Lee had been so long and faithfully engaged." The steamer was insured for $50,000.

THE TOTAL LOSS

by the burning of the Lee and cargo is $175,000. The merchandise was fully insured.

SCENE OF THE DISASTER.

*Special Dispatch to The Chicago Tribune.*

PORT GIBSON, Miss., Sept. 30.—The Lee burned this morning about 3 o'clock near Point Pleasant, La.

THE ROBERT E. LEE.

*Special Dispatch to The Chicago Tribune.*

NEW ORLEANS, Sept. 30.—The steamer Robert E. Lee was the fastest and best boat on the Mississippi, and cost about $300,000. She was insured for only $50,000 in local and Cincinnati companies and the Ætna of Hartford. She was 315 feet long and forty-eight feet beam, had nine steel boilers each thirty-two feet long and forty-two inches diameter, forty-inch cylinders, and ten-feet stroke. She had storage-room for 9,000 bales of cotton. She left this city last Tuesday on her initial trip of the season, after laying up several months, during which time she was thoroughly repaired and overhauled at an outlay of many thousand dollars.

HAD CAPT. JOHN W. CANNON

lived until today, his heart would have broken, for, next to his family, his admiration was largely centered in his favorit steamboat, the Robert E. Lee, whose name and record stand as the grandest ever made by any other in Southern waters. While the hull that has just burned was not the one that made the fast and famous trip to St. Louis, the machinery is, and the same master mind conceived the more recent model, transferred the great name, and the public were wont to look upon the boat as one and the same, and many hundreds that have trod her decks in the past have felt the same pride in her that they did in

THE FAMOUS "RACE-HORSE OF THE MISSISSIPPI."

The Robert E. Lee was built in Jeffersonville, Ind., in 1870. She was of 1,479 tons, and since the death of Capt. Cannon has been owned by what is termed the New Orleans, Vicksburg & Mississippi River Pucket Company, of which Capt. William Campbell and the heirs of Capt. Cannon are the largest stockholders. She was inspected by Messrs. Butler and Applegate, United States Assistant Inspectors at this point, on the 6th of September, and, upon leaving on this her last and fatal trip, was provided with

FIRE APPARATUS

second to no steamer in the United States. The records show that she had on board five independent fire pumps, two worked by steam, the other three by hand. In connection with these were 700 feet of hose, with ten openings for attachment at various parts of the boat. These pumps were situated forward, aft, and amidship. In addition to this she had on the hurricane-deck or roof fifty buckets, eight barrels, and two large tanks, all filled with water. Two metal and two wooden lifeboats were in their cradles upon the roof, and one working boat at the stern. One hundred and sixty life-preservers had just been put in perfect order and fifty-five floats were hung about below in places easy of access.

HER CREW LIST

numbers forty-four, all told, officers and men, headed by a Captain, and engineer, and steward of the largest experience. Until full particulars are received it will be difficult to comprehend how the fire, so well provided against, made such bad havoc. Kardof Swanson, the carpenter who was lost, was a Dane about 50 years of age, and had been for twenty-eight years in the employ of the late Capt. Cannon. The lost second engineer, Bill Westermaker, was about 24 years of age, a native of this city, and had been raised on the line since boyhood. young Tom Collins might have easily saved himself, but he had charge of "the bureau," or colored passengers, and in efforts at saving them he lost his life.

REBUILT.

*Special Dispatch to The Chicago Tribune.*

ST. LOUIS, Mo., Sept. 30.—The R. E. Lee burned today is not the rapid craft that beat the Natchez.

## THE WEATHER.

### Signal Service.

OFFICE OF THE CHIEF SIGNAL OFFICER OF THE ARMY, WASHINGTON, D. C., Oct. 1—1 a. m.—For the Ohio Valley and Tennessee, fair weather, winds mostly easterly, stationary barometer, and stationary or higher temperature.

For the Lower Lake region, fair weather, winds mostly northeasterly, and stationary barometer and temperature.

For the Upper Lake region, fair weather, northeasterly winds, stationary or higher barometer, and stationary temperature.

For the Upper Mississippi and Missouri Valleys, partly cloudy weather, local rains in the southern portions, easterly winds, stationary followed by rising barometer, and stationary or higher temperature.

The Chief Signal Officer furnishes the following:

The barometer is highest in the Upper Lake region and lowest in Nevada. The temperature has risen from 1 to 8 degrees on the Atlantic coast and from 8 to 10 in the Middle States. Local rains are reported from New England, the Gulf States, and the Northwest. Northerly winds continue in New England, easterly winds in the South Atlantic and Gulf States, the lake region, and the Mississippi Valley. The indications are that fair weather will prevail in the South Atlantic States and the Lower Lake region today and tomorrow.

LOCAL OBSERVATIONS.

| Time. | Bar | Ther. | Hu | Wind. | Vel | R'n. | Weather |
|---|---|---|---|---|---|---|---|
| 6:15 a.m. | 30.122 | 61.3 | 89 | N. W.. | 3 | .. | Cloudy. |
| 10:35 a.m. | 30.156 | 65.3 | 84 | N. E... | 11 | 0 | Fair. |
| 2:18 p.m. | 30.149 | 61.5 | 87 | N. E... | 6 | 0 | Clear. |
| 6:18 p.m. | 30.165 | 63.8 | 90 | N. E... | 6 | 0 | Cloudy. |
| 10:18 p.m. | 30.180 | 62.8 | 93 | N. E... | 6 | 0 | Cloudy. |

Maximum temperature, 67.3.
Minimum temperature, 61.3.
Mean daily barometer, 30.153.
Mean daily thermometer, 63.1.
Mean daily humidity, 89.7.
"0 small to measure.

## OBITUARY.

### F. D. Oertel.

Mr. F. D. Oertel, a well-known member of the Board of Trade, died yesterday noon at his home, No. 219 Dearborn avenue. Mr. Oertel came to this country from Germany in 1859, settling first in Laporte, Ind. Afterwards he came to Chicago and traveled for a wholesale hardware house. Then he engaged in business on Kinzie street, and subsequently on South Water—the style of the firm being Oertel & Lamb. In 1865 the firm of McDermott & Oertel was formed, and continued till 1877, doing an extensive commission business on the Board of Trade. After the dissolution of this firm Mr. Oertel engaged in business on Change alone, and a year or two ago closed up his affairs and went to Denver on account of his health. In Denver he started a commission house under the name of F. D. Oertel & Co. He returned to Chicago about a month ago not improved in health. His trouble was consumption. Mr. Oertel was very popular and well-known on 'Change. He possessed unusual enthusiasm, activity, and kindheartedness, and was an excellent business man. His age was about 41. He leaves a wife in good circumstances.

The funeral will take place from St. James' Church, corner of Cass and Huron streets, Monday afternoon at 2 o'clock. The remains will be interred in Graceland.

## TRAIN ROBBERY.

### An Affair Evidently on a Small Scale at Granada, Colo., Last Evening.

DENVER, Colo., Sept. 30.—Tonight, about 8:30, the west bound passenger-train on the Atchison, Topeka & Santa Fé was stopped one mile west of Granada by armed men, who helped themselves to the express matter, but took nothing from the passengers.

### A WHITE MOUNTAIN TRAIN WRECKED.

BOSTON, Sept. 30.—The Eastern Railroad White Mountain train, which left Fabyans this afternoon, ran off the track at Rochester, N. H. Oliver Goldsmith, engineer, and A. M. Randall, express-messenger, were badly hurt. Obstructions had been placed upon the track. It was evidently the work of train-wreckers.

### THREE MEN KILLED BY AN EXPLOSION.

NEWBURG, N. Y., Sept. 30.—Near Cornwall Station, on the Middletown Branch of the West Shore Railway, three men were killed and three badly hurt by a premature blast.

### THE TARIFF COMMISSION.

BALTIMORE, Sept. 30.—The Tariff Commission continued its sessions today. Communications were read upon various subjects, and Horace L. Brooks, of Baltimore, the iron manufacturer, made an argument on the subject of iron-ore and pig-iron. He thought no increase of duty should be made on iron-ore, but the duty on pig-iron was not sufficient.

## VOICE OF THE PEOPLE.

### 503,185 and 350,518.

*To the Editor of The Chicago Tribune.*

CHICAGO, Sept. 30.—Will you please state the population of St. Louis and Chicago at the last census? L. W.

### De Gustibus.

*To the Editor of The Chicago Tribune.*

CHICAGO, Sept. 30.—Should a lady take off her gloves before partaking of the holy communion? PRECIEUSE.

[It is a matter of taste. The effort isn't great, and it accords with most persons' ideas of propriety to take off the glove.]

### No Such Division Can Be Made.

*To the Editor of The Chicago Tribune.*

CHICAGO, Sept. 30.—You will greatly oblige one of your readers by answering in your Sunday paper the following example:

Thirteen dollars are to be divided per ratio, in which A owns one-half interest, B one-third, C one-fourth.

Having had a discussion, with no result, I call upon you to give an answer, if it can be worked, and, if so, what is the answer? F. B.

### The Nickel-Plate.

*To the Editor of The Chicago Tribune.*

CHICAGO, Sept. 30.—Please explain through the columns of THE TRIBUNE the meaning of the term "Nickel-Plate" as applied to the New York, Chicago & St. Louis Railroad, and oblige A READER.

[When the road was in process of construction its President boastfully said, by way of indicating the thoroughness of its construction and its superiority to other roads, that it would be nickel-plated throughout. Hence the name.]

### Only a Trifle.

*To the Editor of The Chicago Tribune.*

CHICAGO, Sept. 29.—Noticing that you report us as one of the principal creditors of Mark S. Thompson, permit us to decline this distinction and to add that we conduct our business in such a manner as to make it impossible that we should be the leading creditors of anybody. Mr. Thompson had some deals with us, but, agreeable to our rules, we closed them when margins lacked, and he owes us a mere trifle. Yours truly,

ROBERT LINDBLOM & CO.

### Reply to "Officiousness."

*To the Editor of The Chicago Tribune.*

CHICAGO, Sept. 30.—Your Springfield dispatch in today's TRIBUNE containing the assessment of railroads in Illinois as determined by the State Board of Equalization for 1882 has a paragraph injected in it relative to what it terms the "officiousness" of two reputable citizens who were deputed to look after the land interests of Cook County and the proper assessments of the capital stock of certain corporations, etc. It is evident this paragraph emanated from a certain Cook County member of that board (not the Hon. J. P. Root) who was instrumental in securing 77 per cent addition to the valuation of lands in the county last year. Doubtless this member was much annoyed by the presence of those gentlemen, especially since their exertions extended to the proper valuation of the capital stock of a certain West Division institution in which the man is peculiarly interested.

COOK COUNTY.

### Evening Schools.

*To the Editor of The Chicago Tribune.*

CHICAGO, Sept. 29.—It has been announced in your paper that evening schools will begin Oct. 2. It is desirable that all sections of the city should derive the same benefit from these schools. The evening high school being located on the West Side is only of use to West-Siders, and the South and North Divisions of the city are without any evening high schools. Persons living in these sections are deprived of the great benefits to be derived from these schools.

If this school were situated in some central point easy of access from each division of the city by street-cars the advantages would be distributed to so great a number of persons anxious to learn the branches taught that the expenses incurred by such a location (such as the rent of rooms for the school) would be small as compared with the good work accomplished and the larger number benefited by this desirable change. A SOUTH-SIDER.

### Nominate Jo Stockton for County Treasurer.

*To the Editor of The Chicago Tribune.*

CHICAGO, Sept. 30.—If the County Convention acts wisely it will nominate for County Treasurer such a man as Gen. Joseph Stockton—a gentleman well and favorably known everywhere, a representative man, having the confidence of the business community, and possessing all the qualifications to make him an available candidate. He will be sure of success, and with him the entire ticket. Let wise Republicans start a "boom" for Joseph Stockton for County Treasurer. No hack politician or professional officeholder who spends time that ought to be devoted to the people's interests in canvassing the saloons and "fixing the primaries" can be elected County Treasurer on the Republican ticket this fall. As a German-American Republican I do most earnestly assure the readers of THE TRIBUNE that the question of county will cut a much smaller figure in this fight than the question of personal character, business qualifications, and fitness for office. GERMAN-AMERICAN.

### An Intolerable Nuisance.

*To the Editor of The Chicago Tribune.*

CHICAGO, Sept. 29.—Will you do many property-owners on West Washington boulevard the favor to call attention to the intolerable running of velocipedes and wagons on the block west of Leavitt street. It is altogether useless and discouraging for these property-owners to beautify and to endeavor to keep fresh and unbroken their parks and terraces, when, in addition to the multitudinous crowd of roller-skaters and these wagon-boys two of them are driving their velocipedes and wagons sometimes on the sidewalks and often on the green sod. Besides, it is dangerous to limbs of persons walking on those sidewalks. Ladies are run into. The wagons in particular are intolerable. Unless the Park Board immediately adopt stringent measures to protect the efforts to embellish their grounds—the fences having been removed—it will be better to have all these parks between these fenced in, and the property-owners to replace their fences, and the latter will do it unless the board adopt effectual measures to protect them. WEST WASHINGTON.

### F. M. Atwood Corrects Some Mistakes.

*To the Editor of The Chicago Tribune.*

CHICAGO, Sept. 30.—I beg to call your attention to some errors in your article which appeared in this morning's paper referring to my throwing 100 overcoats from the roof of this building yesterday afternoon. You say: "Fearing that the city authorities would object, the proprietor of the place sent out a feeler Thursday in the shape of a request that he be given a detail of police for the occasion, expressing his willingness to pay for their services." This is wrong. I had no such fears, and sent no such "feeler." Last Monday I saw Superintendent McGarigle and asked his permission to throw these overcoats. He at first hesitated, but finally consented, only requesting that I advise him in season as to the day and hour, that his men might be on hand and insure good order. Agreeable to his request I sent him a letter Thursday stating that all arrangements were completed, and that Friday at 3 p. m. I should have the 100 overcoats thrown into the street.

I had not thought it necessary to trouble his Honor Mayor Harrison with the matter after seeing Superintendent McGarigle, but as my audience was gathering his Honor happened to chance this way, and very pleasantly advised me that it really would not do to blockade the streets as the people were doing, and if I was expecting to throw the overcouts at all I must do it at once and have it over with, that the crowd might be dispersed. I accordingly, twenty minutes ahead of my announced time, ordered my men to throw the coats as quickly as possible, and in less than five minutes we had thrown the 100 garments by actual count as I had agreed to do, and I herewith inclose my oath before a notary public to that effect, simply because you state I only threw thirty overcoats from our roof.

Again, you show a criticising disposition by calling them "mucilage-sewed coats." They were, of course, cheap, heavy, warm garments, such as most dealers would retail at $4.50 to $5. Did you expect they would be satin-lined garments?

As regards the advisability of allowing crowds like this to gather in our main streets for such exciting purposes, perhaps after this experience I shall not differ with you in judgment, but I am informed by many people scattered in various parts of the great crowd that all went off as good-naturedly as could be expected, and no serious results happened to any one. Very respectfully, F. M. ATWOOD,
Successor to A. J. Nutting & Co.

### Music in the Air.

*To the Editor of The Chicago Tribune.*

CHICAGO, Sept. 30.—South Chicago, which is one of the most enterprising towns in the West, whose population numbers 10,000, 2,000 of whom are mechanics and laborers, and as many business-men, has nearly concluded that the world is about coming to its end. The village authorities of Hyde Park, who pass an ordinance at one meeting and repeal it at the following, have at last decided that the workingmen of South Chicago are unworthy of having the privilege of listening to the sounding of a piano, or a comic or sentimental song. We would be under the impression that they were converted by the Salvation Army were it not recorded in Scripture, "By their fruits ye shall know them." The manner in which they allow the Sabbath to be degraded, the open-air music, dancing, and fighting, where men and women intermingle with each other, drinking and boozing, and let the reader judge the rest—and in which some of our rulers take an active part at Turner-Hall every Sunday, to the disgust of every decent citizen in the community, fully convinces us that they are wolves in sheep's clothing.

But in South Chicago, only a few blocks from the above notorious place, no saloon is allowed to have music or a song. What a consistent state of things, to be sure!

We poor mechanics and workingmen, hundreds of us in boarding-houses, working from 4 o'clock in the morning until 5 in the evening before the fiery furnace and rolls, are not allowed to have any recreation in the evenings and during the coming long winter nights.

Why should our town be deprived of this privilege? I suppose no Philadelphia lawyer can yet tell.

Were it near election time, we would have a wide field, but it is six months hence, and now they show their authority.

But wait a little. There is music in the air. If they can deprive us of our recreation and evening enjoyment at present, they can't deprive us of going to the ballot-box at next spring's election, and don't you forget it. If a thousand young men who are unable to visit the theatre twice or thrice, or even once, a week be deprived of any social evening enjoyment in South Chicago, they will not and cannot be deprived of using their influence in the factories when those officeseekers will come around asking their suffrages. SOUTH CHICAGO.

## A DAY'S OBSERVATION!

### Truly Chicago Is a Great City—1882-'3 Already Sure to Outdo in Many Lines of Business Even the Expectations of Its Most Sanguine Prophets.

A representative of this paper who is almost constantly among the larger and better class of retail houses of the city cannot but remark the frequency of the query from business-men of all kinds and on all sides of "How do you find business this fall?" and not until yesterday has even this exhaustive observation discovered any very remarkable cases of "boom." A call on Mr. Jno. W. Norris, the affable Western manager of the Diebold Safe & Lock Company, yesterday brought to life a state of facts that are really wonderful, and while they reflect great credit on a business concern enjoying such universal confidence of the public, we doubt if there is another city in the Union that offers such possibilities for business. No less than eight complete burglar-proof bank-safe outfits—all special orders just filled by their factory, and which are made up and sent on in lots as they are ordered—costing from $1,000 to $5,000 each, with their "Sargent" and "Yale" time-locks, stood on the crowded floor along with the large rows of large and small fire-proof safes, a great majority of which were already sold, were being shipped as fast as three great trucks could haul them to the depots, together with the frequent calls of customers with all sorts of wants in the line of "protection," made one realize that there was at least one house that was really "rushed." In the course of conversation with Mr. Norris, this gentleman says that their burglar-proof sales alone run from ten to fifteen orders a week, and that their sales in time-locks this month are considerably over $5,000, while in fire-proof safes it is an utter impossibility for their immense Canton manufactory to keep him supplied with sizes. Take this in connection with their numerous large public and private contract jobs, all of which go steadily and surely on towards completion, it makes a volume of business the like of which never before has been seen in the safe business East or West.

## COUTANT'S.

### Grand Millinery Reception Wednesday, Oct. 4.

This date will mark an era among milliners in Chicago, and to say that it will astonish many of them only half expresses it; the display already made behind those fine plate-glass windows gives but a faint idea of what this magnificent reception will be, and to those who desire to see a spectacle equal, if not superior, to anything displayed in this country we would advise them to visit the millinery palace of Coutant, which occupies the entire building, 145 State street. Mr. Coutant's past receptions have been universally attended, and all have been struck by the attention and courtesy of the managers and employés. In this special reception Miss Chapman, so well and favorably known, will preside over her department in her usual courteous manner.

### FALL STYLES IN HATS.

The fall styles in silk hats are particularly graceful this year, with the narrow, rolling rim and slightly bell-shaped crown. Messrs. A. Bishop & Co., the leading hatters, 156 State street, are showing an unusually fine stock in this line, as well as all the novelties in soft and stiff hats for gentlemen, boys, and children. The Derby, with a variety of modifications, holds its place as the favorite stiff hat. For boys and children, the Scotch caps and the Turkish fez are prime favorites; the latter in particular is having quite a run with the little folks this season.

### GENTILE'S ELECTRIC-LIGHT PHOTOS

Excel for artistic effects. He is making them in the Exposition daily and every evening by the Vandepoele Company light under the big whale. Studio, 170 State street. Four portraits only 50 cents in the Exposition.


### Murder Will Out.

Also all corns, bunions, warts. Use Dr. Wing's Remedy. Sure cure. No pain. All druggists.

## BUSINESS NOTICES.

**Arend's Kumyss should be the reliance** of the physician in all those cases of debility in which prompt improvement of the general tone is imperative. Kumyss is the blandest and most easily digested food, and as such the best nourishment for a weak stomach: at the same time, through the process of fermentation which Kumyss undergoes, medicinal qualities are developed which we vainly look for in materia medica. In nausea, vomiting, extreme cases of dyspepsia, Kumyss acts like a charm, promptly relieving all the distressing symptoms of such cases. When the stomach rejects all else, Kumyss is retained and assimilated, affording the patient nourishment, strength, and comfort, and, as a logical consequence, nervousness ceases and refreshing sleep follows. In scarlet, intermittent, gastric, and typhoid fever, Kumyss is the best diet. It satisfies thirst and hunger and allays the fever. Kumyss has considerably the advantage over drugs, in that it never can do harm. To dose an irritable stomach with drugs is an absurdity which no intelligent physician attempts in this day. But not only in extreme cases should Kumyss be resorted to: it should be the chief remedy for a weak stomach under all circumstances. The dyspeptic brain-worker with a few glasses of kumyss a day will improve his digestion and his nerve force. Ladies would be less nervous, more vigorous, and healthier-looking if they would add to their daily diet a few glasses of Kumyss."

Send for treatise on Kumyss. Beware of imitations.

Arend's Kumyss is not sold to the trade, but to consumers only.

A. Arend, chemist, corner Madison street and Fifth avenue.

**Allen's Brain Food is the most reliable** tonic for the brain and generative organs. It positively cures nervous debility, nervous headache, loss of memory, and all seminal and sexual weakness. Sold by all druggists; $1 a bottle; six for $5.

**Warranted to Kill**

cockroaches, bugs, etc. Arend's Infallible Insect Powder. Only depot, Madison street, corner Fifth avenue.

**Redding's Russia Salve has genuine** merit, as all who use it will testify. Price 25 cents. Try it.

**One box of Electro-Silicon will keep** your silverware in prime condition a month.

**All ye weak and dyspeptics drink** Arend's Kumyss and throw physic to the dogs.

**SHEBOYGAN**
**NATURAL MINERAL WATER,**
**GRANITE ROCK SPRINGS,**
**Sheboygan, Wisconsin.**

Cures Piles, Constipation, Indigestion, Dyspepsia, and Diseases of the Stomach, Liver, and Kidneys.

**THE BEST WATER**

In the world for the prevention of malarial diseases. Will cleanse and keep the blood pure, and prevent attacks of Biliousness and Fevers so common at this season of the year. Try it and be convinced. It has been used by thousands with the best result. Every bottle of

**Sheboygan Natural Mineral Water**

Is put up by the Sheboygan Mineral Water Co., and has the trade-mark upon the label. Beware of imitations.

City orders promptly filled by our Chicago Agents,

**GEO. HOFMAN & BROS.,**
COR. LAKE AND SANGAMON-STS.

# LADIES "SURPRISED"

IN THE

# "TAILOR MADE CLOAK"

DEPARTMENT OF

# Willoughby, Hill & Co.

**Surprised 1st---At the Low Prices.**
**Surprised 2d---By the Very Large and Splendid Assortment.**
**Surprised 3d---By the Elegance and Beauty of these Garments.**
**Surprise the 4th---THE "PERFECTION" OF THE "FIT."**

Professor Carrabin has been "THREE MONTHS" getting "THESE SURPRISES" ready for you. This department open UNTIL NINE EVERY NIGHT.

# WILLOUGHBY, HILL & CO.,

**Corner Madison and Clark-sts.,**

Dealers in GOOD HONEST GOODS at Moderate Prices.

*"I have been into every Cloak House in this city, and will say that your assortment, styles, and prices are the most satisfactory to me."*

The above statement has been made several times during the past week in our

## LADIES' AND MISSES' CLOAK DEPARTMENT.

And perhaps there is some truth in it. We will, however, let you decide.

**WILL YOU COME?**

THE
Palace Dry Goods House,
Madison & Peoria-sts.

# P. F. RYAN & Co.

Respectfully intimate to their many patrons and the public that on Monday Morning they will place on sale their immense fall purchases, every dollar's worth of which they own, at the lowest figures bought for Spot Cash, and marked with our usual small profit, which leaves no margin for any other house to undersell us, any such statement to the contrary notwithstanding.

Ladies will please remember that we carry as high a grade of goods as any house on State-st., and sell them 20 per cent less.

## Black Silks.

We have increased this branch of our Silk Department to twice its original size, and Ladies will find the most eminent brands of American and European manufacture, including our

**WEAR-RESISTING AND WEAR-GUARANTEED BLACK SILK.**

For every yard of which fails to give entire satisfaction in wear we return yard for yard or refund the money.

We make a special price on two numbers for Monday. Letter B sold at $1.25. Price for Monday, 99c. Letter H sold at $1.89. Price Monday, $1.49.

## Black Satin Rhadames and Gros De Ottoman.

Ladies will find the best assorted stock in the city of those soft, rich, durable goods, for Dress and Cloaking purposes, in 20-inch, 22-inch, 24-inch, and 60-inch, ranging in prices from 85c to $8.75. Special for Mon

# FOREIGN.

## An Absolute Dearth of English Opinion as to Egypt.

## The Ministers, Statesmen, and Editors All in the Country.

## No General Indorsement of the "Times'" Demand for Conquest.

## Decent People Somewhat Astonished by the Appointment of Valentine Baker.

## The Cairo Disaster Regarded by the Egyptians with Ill-Concealed Satisfaction.

## Justice Lawson Orders the Release of Mr. Gray on the Latter's Paying $2,500.

### EGYPT.

MR. SMALLEY'S LETTER FROM LONDON.
*Special Dispatch to The Chicago Tribune.*

NEW YORK, Sept. 30.—The New York *Tribune's* London special cable says: Egyptian matters are passing through a period of suspense. In the extreme scarcity of news, the papers devote elaborate editorials to the Cairo explosion. The chief point of the recent telegrams is the alleged prevalence of hatred for foreigners in the Cairo population. The incidents reported, however, indicate rather religious fanaticism than the existence of the alleged national feeling. English confidence in the Egyptian tribunals for the trial of Arabi is not profound. There are no signs here of a vindictive feeling, but Sir William Gregory's appeal for Arabi will only do him harm.

CONCERNING THE SETTLEMENT

to be adopted, the public is thus far in absolute ignorance. No Cabinet Minister has opened his mouth. An attempt to extract a speech from Gladstone this week failed. The press generally takes no definit line. The repeated effort of the *Times* to commit the country to a policy of annexation have evoked feeble response, and they have been abandoned for the present. The absence from London of every Minister and nearly every public man closes most of the avenues through which the London Journalists usually seek knowledge of coming events.

CONTINENTAL CRITICS

are completely puzzled, and argue at cross-purposes with each other. They are reduced to attempting to extract hidden meanings from Mr. Hawarden speech. Mr. Fawcett, not being in the Cabinet, knows no more of the Ministry's policy than any other outsider. *Punch's* cartoon entitled "The Lion's Share," represents England with her foot firmly planted upon prostrate Egypt, defying the other European nations, but *Punch*, though often interpreting popular feeling accurately, appears this time to have overshot the mark. There is very little evidence of a general desire for annexation.

EVEN THE TORIES

admit the difficulty Mr. Gladstone would meet in repudiating express piedges. The one thing certain which appears is that the Anglo-French Control will not be reëstablished. Gambetta's persistent daily demand means merely that he wishes to be able to tell France hereafter that he would have saved her rights had he been in power.

THE MOST ASTONISHING INCIDENT

in the whole Egyptian business thus far is the assent in the Ministry to the nomination of Baker Pasha to be the head of the new gendarmerie. The provincial papers protest, though the London journals are mostly silent, perhaps from the absence of their editors. It is certain that the nomination will not be allowed to pass unchallenged in Parliament. The sole explanation is Baker's personal popularity in high quarters, where, the Queen excepted, it has always been thought that Baker was too severely punished.

AT CAIRO.

CAIRO, Sept. 30.—Many natives go about the city shouting with delight over the explosions of Thursday, and crying "This is the people's bonfire, lit by the people in honor of the Khedive's infidel friends."

Railway traffic between Cairo and Alexandria is now completely established. The momentary uneasiness created by the fire at the station has subsided.

Eight persons have been arrested on the charge of having extended the fire caused by the explosion of Thursday.

The Khedive today conferred the Grand Cross of the Order of Osmânli upon Admiral Seymour.

The court-martial will commence work today.

A grand review of British troops was held this afternoon in the square before Abidin Palace, in the centre of the city, where the troops assembled after marching through the streets. The Khedive and his Ministers and a large number of Notables were present. The streets were crowded with natives. The Indian contingent and naval brigade were warmly applauded in the march past, which commenced at 4 o'clock and finished at 5:30. The strength of the force evidently made a great impression upon the Egyptians.

AT LONDON.

LONDON, Sept. 30.—The *Times* this morning says it is understood that Admirbl Seymour is personally unwilling to accept the elevation to the Peerage.

### GREAT BRITAIN.

THE COERCION ACT.
*Special Dispatch to The Chicago Tribune.*

NEW YORK, Sept. 30.—The New York *Tribune's* London special cable says: The expiration today of the Coercion act extorts from some of the opponents of the Ministry the avowal of the substantial though not the complete success of that act. The *Standard* admits that Mr. Forster broke up the Land League as an organized and disciplined body. The *Times* declares that its real fault was that it was not stringent enough. This, I believe, represents the general English conviction.

THE CRIMES ACT,

which takes the place of the Coercion act, is more severe, and is already proving more efficient. Walsh's conviction of murder yesterday makes the third verdict of guilty from an Irish jury, and spreads a salutary terror, the more so because Walsh was convicted on circumstantial evidence. But already the weak Liberals in London appeal for clemency. Judge Lawson's liberation of Mr. Gray, through a pretense of ill-health, is not likely to have a good effect.

THE SPLIT AMONG THE IRISH AGITATORS seems to be widening. Mr. Dillon's friends agree that his retirement is due to the rejection by Mr. Parnell of Mr. Davitt's crazy program. The most pessimistic of the English journals admits that the Irish outlook is generally hopeful.

THE LONDON PRESS,

as usual at this season, has resumed the discussion of familiar social grievances. It opens its columns to attacks on the water companies, on the money-lenders, extortion at restaurants and hotels under the guise of waiters' fees, and to debates whether the shops ought not to close early, and how Hammersmith Bridge ought to be rebuilt. Capt. Shaw's suggestions for safety in the theatres once mere get a brief hearing, though little has yet been done. There is hardly one theatre that is not notoriously dangerous.

ALD. KNIGHT,

who was elected Lord Mayor yesterday, is a Liberal. This does not mean that Liberalism is gaining ascendency in the city, where Jingo Toryism prevails. The Aldermen succeed by seniority to the Lord Mayoralty, but nobody could be elected who is not pledged, as Mr. Knight is, to uphold city abuses and monopolies.

MRS. LANGTRY'S APPEARANCE

as *Rosalind* has given rise to some controversy. The great majority of the critics, however, are strongly condemning the mistaken conception and the inadequate rendering of the character, and consider her deficient in tenderness and devoid of poetical or imaginative qualities. The *Times* said bluntly that she has no heart. Others declared, "This is not Shakspeare at all." This hard judgment has not abated the curiosity of the public, which crowds the theatre nightly and applauds. The house last night seemed to consist mostly of strangers. I thought Mrs. Langtry's *Rosalind* full of evidence of careful study in a bad school, reproducing the traditions of the last generation, artificial, and wanting in conviction, and rather stagy than unartistic. She is intensely clever, but is mechanical, and substitutes a comic view of *Rosalind* for the romantic maiden of Shakspeare. The company is deplorable. The last two performances were given today. Mrs. Langtry starts for New York on the Arizona on Oct. 14.

MISS CALHOUN.

It is reported that Miss Calhoun, a young lady from South Carolina, and a grand niece of the statesman, who has been studying in London for the last two years, is shortly to appear on the stage as *Hester Grazebrook* and *Rosalind*.

MR. JENNINGS' LETTER.
*Special Cable.*

LONDON, Sept. 30.—Jennings' cable says: The retirement from public life of Mr. John Dillon, the Home-Rule member for Tipperary, and son of the John Blake Dillon who took such a prominent part in Irish "National" politics a generation ago, is naturally the subject of much speculation in political circles. Everybody believes that Mr. Dillon has some other reason than that which he alleges. It will perhaps be found at least I have good reason to believe that such is the case—that, even if Mr. Dillon has had no personal quarrel with Mr. Parnell, he disapproves most strongly of the Parnell policy, which is largely controlled by that "Kilmainham treaty" which has been proved mythical everywhere except in the domain of practical politics. Mr. Parnell and his personal followers, there is every reason to believe, will hold to the conditions of that much-repudiated "compact," and so endeavor to disarm and divide the opposition to the Gladstone Administration at the approaching session.

MR. DILLON, LIKE MR. DAVITT,

is for a bolder and more uncompromising course. He would make no terms with the enemy. Mr. Davitt's new program (of which I doubt not the correspondents in Ireland have kept you fully informed) would, were it once adopted, render any compromise with the Gladstone Administration impossible. Nevertheless, the statement seems warranted that Mr. Parnell is disposed to accept what has been given, and cry quits at least for the present. For such a suspension of open hostilities there is something to be said. The good harvest in Ireland has done not a little to quiet the country for the time being, while

THE NEW "HANGING COURTS"

at Dublin, as they are popularly termed on the other side of St. George's Channel, have given the Government an instrument of tried temper for the discouragement of the authors, or reputed authors, of serious outrages. To some extent, therefore, the existing condition of things favors the less radical policy of Mr. Parnell, but, if Messrs. Dillon and Davitt should unite their forces and work against him, the Ultimatum policy would perforce go overboard, and its supporters would find themselves compelled to purchase popular support by outbidding their rivals.

MY OWN IMPRESSION

is that you will find, during the autumn session soon to begin, that the "No Compromise" party is more powerful than Mr. Parnell or Mr. Gladstone supposes, therefore the session is not likely to be used—as the followers of the Premier would fain have it employed—for the exclusive purpose of gagging the House of Commons with that "clôture" which it is fondly fancied will not prove quite so abhorrent to Englishmen if it is styled a "closure."

STOCKS.

The disturbed state of the New York money market only affects the prices of American stocks, this market being steady. Three months' bills are taken at 4½ to 4¾. Increased stringency, I may say, is not anticipated here. The *Economist* today thinks that any suspicion of gold going to America would harden rates in London, it being generally admitted that the Bank of England is not in a position to stand a drain for export. If New York seeks money in London, London can get it in Paris. Meanwhile, the continual fluctuations in New York unsettle values here, disturbing an otherwise strong market.

GRAY MUST PAY HIS FINE.
*To the Western Associated Press.*

DUBLIN, Sept. 30.—Judge Lawson has ordered the release of E. Dwyer Gray on the payment of his fine—£500.

Judge Lawson, while defending his act in imprisoning Gray on legal grounds, said he felt that justice had now been vindicated, better things being observable.

Justice Lawson, in ordering the release of E. Dwyer Gray, pointed out that since his imprisonment, a considerable change for the better had taken place in the tone of his paper, the *Freeman's Journal*. The Judge said the action taken by himself and the law officers had been effectual in preventing the course of justice from being impeded.

The order of the court in regard to Gray's sureties was made to prevent any publications similar to the objectional one from appearing, but in the event of such publications hereafter, the Executive had full power necessary to deal with them. He was also, he added, not without hope that a reaction would spring up against the system of crime and outrage which had long disgraced the country.

WALKERS.

BIRMINGHAM, Sept. 30.—The six days' pedestrian contest for Sir John Astley's long-distance championship belt was concluded tonight. Littlewood made 415 miles, doing 414 miles in 70 hours and 20 minutes, beating Dobler's record in America of 414 miles in 72 hours. Littlewood takes the belt and £50. Day of Birmingham was second, scoring 377 miles, and Corbett of Aberdeen third, with 347. Pearce, of America, finished sixth, with 305 miles. The competitors walked twelve hours daily.

AUSTRALIAN CRICKETERS.

LIVERPOOL, Sept. 30.—The Australian cricket team sailed today for New York.

### SPAIN.

FINES TO BE REDUCED.

MADRID, Sept. 30.—The Government, in view of the protests of Great Britain, the United States and Sweden, is disposed to reduce the maximum fines imposed for irregularities on vessels arriving in Spanish ports.

MARSHAL SERRANO

publishes a letter maintaining his views in favor of the returnt o the democratic constitution of 1869.

### AUSTRIA.

ANTI-JEWISH RIOTS IN HUNGARY.

VIENNA, Sept. 30.—The anti-Jewish riots in Presburg broke out again yesterday evening and lasted until midnight.

A ROYAL COMMISSIONER.

PESTH, Sept. 30.—A Royal Commissioner has been sent to Presburg with unlimited powers to suppress the anti-Jewish riots.

### BELGIUM.

STANLEY.

BRUSSELS, Sept. 30.—Henry M. Stanley, the African explorer, has arrived here, and had an audience with the King.

### TUNIS.

NO PLACE FOR AMERICANS.

TUNIS, Sept. 30.—The American Consulate here has been abolished.

### LOTTERY DRAWING.

LOUISVILLE, Ky., Sept. 30.—The fifty-eighth drawing of the Commenwealth Distribution Company was held today. The following prizes were drawn: Capital prize, $30,000, by ticket 73,531; second, $10,000, by 94,940; third prize, $5,000, by 33,467. The following drew $1,000 each: 27,661, 38,145, 52,227, 76,597, 84,833, 89,466.

### THE PORT OF NEW ORLEANS.

NEW ORLEANS, Sept. 30.—Six steamers cleared for foreign ports today, with 380,000 bushels of wheat and other freight.

### AN ALLEGED FRAUD.

*To the Editor of The Chicago Tribune.*

CHICAGO, Sept. 29.—I desire to warn the public against a party or parties operating in this city issuing a receipt for a certificate of membership in the N. M. T. Association with the *Drummer*, a Cincinnati publication. A telegram from the publishers of said paper says they have no one soliciting for them in Chicago. The representation made is that the certificate will be sent to holders of receipts from this office (No. 69 Dearborn street) and entitles them to reduced rates at hotels and on railroads; also that it has my indorsement. Any person making such representations is a fraud and a swindler, and should at once be arrested. Respectfully yours,

D. C. CHASE,
Secretary Northwestern Traveling Men's Association.

# NEW YORK.

## Introductory Meeting of the Association of Trotting-Horse Breeders.

## Vanderbilt, Grant, Work, and Other Lovers of Fast Horses Present.

## A Sensation Created at Jerome Park by the Arrest of Bookmakers.

## Hints as to the Probable Points in Folger's Letter of Acceptance.

## Efforts of the Mercantile Exchange to Enlighten the People as to Free Canals.

## Departure of Missionaries for India and China—Arrest of Cuban Counterfeiters.

### FLEETWOOD PARK.

VANDERBILT, GRANT, AND WORK.
*Special Dispatch to The Chicago Tribune.*

NEW YORK, Sept. 30.—Frank Work drove into Fleetwood Park this afternoon behind Edward and Dick Swiveller, and put them under the shed. He was not there to beat the record of his team, which stands out in big letters on the front of the judges' stand, but to look on at the introductory day's events of the sixth annual meeting of the National Association of Trotting-Horse Breeders. He saw a beat or two trotted, and drawing the ribbons over his pair disappeared in the direction of the city. He was hardly out of sight when William H. Vanderbilt, in a square-box wagon, with a pair of smoked-glass goggles on his nose, drew up at the clubhouse with his team Early Rose and Lysander Bay. "It's the first time they have been hitched together in two weeks," said Mr. Vanderbilt. Early Rose was on the off side. She's generally hitched on the near side," remarked Mr. Vanderbilt, "but she drives well this way."

ORRIN HICKOK,

the driver of St. Julien, stepped up to the carriage, and Mr. Vanderbilt preumpted his left ear for a short time. When he had done talking Hickok climbed on to the Vanderbilt team and vanished in a cloud of dust.

During the afternoon Gen. U. S. Grant drove his chestnut mare, by Superb, into the grounds, and remained a short time. The attendance was not large, owing to the competition of Jerome Park, but many prominent breeders and horsemen were present.

THE TRACK

was in pretty good shape, although the late rains had made it very heavy. The events opened with a stake for 3-year-olds by stallions whose get had not beaten 2:35, in which there were three starters. Mr. Hendrickson's bay colt Alroy, by Lookmaker; J. Van Patten's bay colt Victor Clay, by Victor Mohawk; and W. H. Tailer's bay colt Senator Sprague, by Gov. Sprague. The two heats were a walk-away for Alroy.

TIME.

| | Quarter. | Half. | Mile. |
|---|---|---|---|
| First heat | 41 | 1:20 | 2:44 |
| Second heat | 38½ | 1:15 | 2:33½ |

SECOND AND THIRD RACES.

The second race, a stake for 3-year-olds, was a walk-over for George K. Sistare's bay filly Thalia, by Messenger.

There were two entries for the third event, a stake for 4-year-olds whose get had not beaten 2:30, at mile heats: Baker & Hargous's bay colt Humbert by Bona Fide, and J. R. Van Patten's (J. R. Maxwell's) bay colt Lurline Boy, by Victor Mohawk. Humbert had it all his own way. Time:

| | Quarter. | Half. | Mile. |
|---|---|---|---|
| First heat | 41¾ | 1:20 | 2:41¾ |
| Second heat | 37¾ | 1:14 | 2:32½ |

THE FOURTH EVENT

was a stake for 5-year-olds by stallions whose get had not been beaten 2:25. The entries were J. Goldsmith's bay horse Barrett, by Chester Chief; J. L. Russell's bay mare Lotta, by Florida; J. D. Willis' bay gelding Jupiter Norwood, by Norwood. Norwood dropped out at the start and Barrett lagged behind Lotta until three-quarters of the way around, when he came to the front and won easily. Three heats were trotted. Barrett was driven by Bonner, who took the lead away from Lotta an old turfman remarked significantly: "That's a horse race."

TIME.

| | Quarter. | Half. | Mile. |
|---|---|---|---|
| First heat | 35¾ | 1:12 | 2:31¾ |
| Second heat | 1:13 | 1:13 | 2:35¾ |
| Third heat | 38¾ | 1:16½ | 2:35 |

For the stakes for stallions that had not beaten 2:40 only A. Goldsmith's bay horse Walnut, by Florida, came under the wire, and it was a walk-over. J. W. Mace's chestnut horse Young Fullerton, by Edward Everett, did not start.

THE LAST RACE,

a stake for mares that had not beaten 2:40, was an interesting event. The starters were J. L. Russell's bay mare Lotta, by Hambletonian Prince, J. D. Willis' black mare Bertha Clay, by Henry Clay Jr., and J. S. Story's bay mare Beulah, by Sweepstakes. The first heat was started with Clay off her feet, but no sooner was the word given than she settled down and went over the course without a skip. The three heats were finished with Clay first, Ruby second, and Beulah third.

TIME.

| | Quarter. | Half. | Mile. |
|---|---|---|---|
| First heat | 37 | 1:15 | 2:40¾ |
| Second heat | 37½ | 1:18½ | 2:37¾ |
| Third heat | 36 | 1:15 | 2:35 |

Red Cloud, with a record of 2:21, will be driven and Alroy will probably start to make a record on Tuesday.

### JEROME PARK.

ARREST OF BOOKMAKERS.
*Special Dispatch to The Chicago Tribune.*

NEW YORK, Sept. 30.—The attendance at the opening of the fall meeting of the American Jockey Club at Jerome Park today was very large. There were, however, several unwelcome visitors upon the quarter-stretch who looked solemn and severe, and their movements were so suspicious as to creat consternation among the ranks of the betting men. They were Inspector Dilks and his blue-coated myrmidons, supported by a strong reserve of detectives, who circulated in the crowd like lambs ready to be shorn. The bookmakers were all prepared for business, and ready to take their accustomed places before the races began, but Inspector Dilks promptly informed the officers of the Jockey Club that

BETTING

would not be allowed, and that District-Attorney McKeen would have the members of the club indicted by the grand jury if any violation of the betting laws was allowed on the course. When the bell rang for the first race, instead of the bustle and excitement usual on the occasion, it became as quiet and sombre as a funeral. Although the leading bookmakers did not attempt to do any business, several of the small fry moved about in the crowd like ghosts, and considerable betting was done quietly. All went smoothly with them until the second race, when the detectives pounced upon their prey. Harry Talmah, James Jackson, of New York, and Charles Revers, of Jersey City, were arrested and taken before Justice Gardiner.

IN THE HARLEM POLICE COURT.

Talmah, when questioned, said he simply entered a memorandum in an old telegraph book, and Jackson averred that he was only making a memorandum in a book in which he kept family and grocery accounts. Both were held for further examination, and Revers was discharged for want of sufficient evidence. After these arrests, no further attempts at betting were made. Those who visited the track purely for the sake of witnessing good sport had ample cause for satisfaction.

### FOLGER'S LETTER.

HINTS AS TO WHAT IT WILL CONTAIN.
*Special Dispatch to The Chicago Tribune.*

NEW YORK, Sept. 30.—It was stated late tonight that, in reply to a note asking if Judge Folger's letter would be given to the press tonight, it was said by Mr. Sperry, the Judge's secretary, that the letter would not be given out for Sunday morning's papers. He would not say when it would be made public, but from fairly reliable sources it was ascertained that the letter will be sent to the newspaper offices Sunday evening or Monday afternoon at the latest. Those who profess to know say tonight that a large space in the letter will be devoted to

THE FORGED-TELEGRAM BUSINESS,

and, it is understood, the candidate will surely animadvert on the conduct of some of his Stalwart friends at the convention, and will denounce, in strong language, all such methods as were there called into requisition. He will say that, for the good of the party, and under all The traditions of political management, the results of a convention are binding and should stand, irrespective of the methods used to effect these results. He will call attention to the fact that wire-pulling and all sorts of sharp tricks are indulged in at every convention, no matter what party

## FREE CANALS.

THE MERCANTILE EXCHANGE.
*Special Dispatch to The Chicago Tribune.*

NEW YORK, Sept. 30.—The New York Mercantile Exchange is one of the first organizations of business-men in the city to lead off in an effort to secure at the polls this fall a vigorous expression of sentiment in favor of free canals. Efforts will be made to induce members of other business organizations to contribute of their influence and their means. It is intended to distribute printed material furnishing the arguments in favor of free canals, so that farmers in particular in the interior counties, many of whom are opposed to the removal of all tolls, may become better informed upon the subject, and, if possible, have their prejudices softened, if not entirely removed.

MONEY WILL BE REQUIRED

to do this, but the generous response of members of the exchange to yesterday's appeal is satisfactory evidence that no great difficulty will be encountered in replenishing the coffers whenever they are empty. A meeting which was held today to consider the necessity of acting upon the constitutional amendments relating to free canals was attended by between 200 and 300 gentlemen, and a great deal of interest was manifested. Many prominent gentlemen throughout the State sent in expressions of sympathy for the movement, and the resolutions adopted urged upon the voters of the State the necessity of voting for the constitutional amendments establishing free canals.

## COUNTERFEITERS

OF CUBAN CURRENCY AND POSTAGE-STAMPS.
*Special Dispatch to The Chicago Tribune.*

NEW YORK, Sept. 30.—Dr. Felix Valdez, a dentist of 240 East Twenty-eighth street, and Louis d'Algencour, an engraver of No. 301½ Elizabeth street, were arrested yesterday on a charge of counterfeiting Cuban postage-stamps and fractional currency. They were taken before United-States-Commissioner Shields today, and held in $3,000 bail for examination. Valdez gave bail, but d'Algencour was taken to Jail. Special-Agent Drummond got on the track of the counterfeiters on Thursday. D'Algencour denied having anything to do with counterfeiting. In a trunk in the room were a number of dies and plates corresponding to the various parts of the 50 cent currency in circulation in Havana, besides dies and electrotypes for printing the Spanish postage-stamps of different denominations. There were several

SHEETS OF GENUINE POSTAGE-STAMPS,

proofs of the dies and electrotypes, bottles of ink, and engravers' tools in the trunk. The presence of several works on engraving gave color to the belief that the owner was an amateur, but the excellence of the work dispelled any such illusion. When asked to explain why he was engraving dies for copies of stamps and currency, D'Algencour said that he was doing the work for Dr. Valdez. He declared that no printing had been done from the plates in this country, but said they were to be sent to Cuba, where the printing was to be done.

## MISSIONARIES

OFF FOR INDIA.
*Special Dispatch to The Chicago Tribune.*

NEW YORK, Sept. 30.—The steamer Furnessia, which left this morning for Glasgow, took out six Baptist missionaries for India. The names of the missionaries and the different districts in India to which they are assigned are as follows: The Rev. C. H. D. Fisher and wife, from Chicago, for Nellore, India; the Rev. L. A. Eaton, of Salem, Mass., for Bangkok, Siam; the Rev. A. A. Newhall, of Woburn, Mass., for Hanama, Konda, in the Telugu district, India; and the Rev. H. W. Hale, wife, and three children, from Maine, for Burman, British India. The Rev. W. R. Williams, D. D., and wife, were to have sailed today for India, but were detained, and will sail Saturday.

## THE BROOKLYN BOLTERS.

FULL TEXT OF THE RESOLUTIONS ADOPTED AT THE MUSIC-HALL MEETING.

Following is the full text of the preamble and resolutions adopted by the Young Republican Club of Brooklyn at its meeting in Music-Hall Thursday night:

WHEREAS, We believe that public office is a public trust and that public officials who are supported from the taxes paid from the whole people are under the strongest obligations of personal honor, as well as of patriotism, to devote their best energies and abilities to the service of the people and not to mere partisan ends; and

WHEREAS, We believe that the use of official position, patronage, whether municipal, State, or National, for the political advancement of the official or of the political party to which he belongs, is a gross abuse of trust and a dishonorable diversion of the public funds; and

WHEREAS, We believe that the true and principal office of party machinery is not to suppress the voice of the people and ascertain merely the selfish personal preferences of office-holders and placemen, but by free and fair methods to ascertain, and when ascertained, effectually to execute the will of the majority of the members of the party; and

WHEREAS, We agree with the publicly expressed approval by the present President of the United States in his letter of acceptance of the principle that "Original appointments to the public service should be based upon ascertained fitness. The tenure of office should be stable. Positions of responsibility should, so far as practicable, be filled by the promotion of worthy and efficient officers. The investigation of all complaints, and the punishment of all official misconduct should be prompt and thorough"; and

WHEREAS, we believe that the interference of the Federal Government, by means of the vast power and patronage at its disposal, to control or subvert the will of the people of a State in matters local to the State is a violation of that principle, and is dangerous to our free institutions; and

WHEREAS, We believe that both in the preparation for and in the management and control of the recent Republican State Convention, the voice of the mass of Republican voters was suppressed by the open and scandalous abuse of official power; and that the party machinery, through the immense influence and patronage of the Federal Administration, was captured and manipulated in the interest of the official candidate of that Administration for the highest office in the gift of the citizens of this State, while the apparent majority for that candidate in the convention was finally secured by the unseating of delegates fairly elected, and the scarcely concealed corrupt political bargain for the second place on the ticket; therefore,

*Resolved*, That the Brooklyn Young Republican Club, true to the principles of its constitution and to the high standard which has governed its action in the past,

I. Approves and indorses the manly and patriotic conduct of Seth Low in refusing to use his official position and power as Mayor of the City of Brooklyn for partisan ends.

II. Denounces and condemns the interference of the Federal Administration with the free action of the people of this State in the selection of candidates for Governor and Lieutenant-Governor, and declares its loyalty to the principle of home-rule as well for the State in matters local to the State as for the city in matters local to the city.

III. Denounces and condemns the political methods and practices by which the recent Republican nominations for Governor and Lieutenant-Governor were secured as disgraceful to the party and to the country.

IV. Declares that nominations obtained by such methods are entitled to no respect, and impose no party obligations upon Republicans to support them; but it cordially approves and heartily indorses the nominations of the Hon. Charles Andrews for Chief Judge of the Court of Appeals, and of the Hon. A. B. Hepburn for Congressman-at-Large, and the Brooklyn Young Republican Club hereby pledges them its most earnest and active support.

V. That the equivocal political platitude in the Republican platform to the effect that "The practice of appealing to the Legislature to override the action of the local authorities when confining themselves within the powers conferred upon them should be discouraged both by the Legislature and the Governor, and should be resorted to only in extreme cases," is in no sense a satisfactory expression of the views of this club upon the vital questions of home rule.

VI. Expresses the hope that other Republican organizations throughout the State already in existence and soon to be formed, which approve the foregoing views, will publicly announce their position, and condemn practices which, if permitted to be successful, will destroy either the Republican party or the manhood of its members, and the Brooklyn Young Republican Club hereby invites correspondence with such organizations.

## ITEMS.

A FORTHCOMING WEDDING.
*Special Dispatch to The Chicago Tribune.*

NEW YORK, Sept. 30.—A daughter of Mr. Theodore W. Phinney, of Chicago, will be married Thursday next in All Saints' Chapel at Newport, R. I., to Mr. William Grosvenor, of Providence.

THE LAST OF STEWART'S.

There was little indication in Stewart's store today that the last day of its occupancy under the name of A. T. Stewart & Co. had arrived, yet such was the case. A new wholesale firm, however, will take possession of a portion of the building. Of the new firm Samuel Groocock was at the head of Stewart's hosiery department, Horace C. Sylvester was at the head of the Paris branch of the house, Edward R. Hilton, a son of Judge Hilton, was in Paris, and Henry Graham Hilton, another son, has been in charge of the mill department for two years. The closing of A. T. Stewart & Co.'s business throws about 15,000 people out of employment, 7,000 of whom were in this city.

SUING FOR THE VALUE OF A LOST STEAMSHIP.

The owners of the steamship Edam, sunk in the collision with the steamer Lepanto, have filed a libel in the United States District Court against the Lepanto for the recovery of $443,739.

DROWNED AT SEA.

The British steamer Venice, from Yokohama, arrived today much damaged by the recent gales. The chief officer, Elliott, was washed off the bridge and lost.

FAILURE.

The embarrassment of the Avery Manufacturing Company, at 812 Broadway culminated in the Sheriff taking possession of the concern.

LIEUT. DANENHOWER,

of Jeannette fame, has begun lecturing. He is to appear at the Brooklyn Academy of Music next Tuesday evening.

RUMOR SAYS

that C. P. Bryce, one of the Nickel-Plate Railroad syndicate, has not only settled $500,000 on his happy-faced wife, but is considering the purchase of the Murphy-cottage property at Long Branch.

FORGERS.

August Rabe, William Rabe, and Ernst Meihman, who were arrested on board the steamer Furtessia last August at the instance of the German Consul, who demanded their extradition on the charge of forging bills of exchange for 6,000 marks on the Deutsche Reichsbank of Berlin, were this morning brought from Ludlow Street Jail, and United States Commissioner decided to hold them for extradition. The papers were at once forwarded to Washington, and as soon as the warrant for extradition is issued by the Secretary of State they will be taken to Berlin for trial.

WRESTLERS.

This evening M. S. Mahon, champion collar-and-elbow wrestler, and James C. Daly, the champion Irish-American athlete, signed articles for a wrestling match to occur Oct. 23.

## YELLOW-FEVER.

How They Feel at Pensacola in the Midst of Their Troubles.

PENSACOLA, Fla., Sept. 30.—This night ends September with 783 cases of yellow-fever to date and seventy-eight deaths. The disease has been spreading rapidly for a week past, and has unfortunately been chiefly confined to very poor people, colored people, for a wonder, being peculiarly susceptible to its ravages. Southern people, especially those of Mobile and Memphis, sent most liberal contributions, and our local board have been enabled to promptly relieve all distress up to this time. The vouchers for the promised $150 per day from the National Board of Health have been sent on, and the money will be forthcoming, which, though vastly inadequate, will be of great service in keeping a sufficient fund in the hands of the local board. The sanitary condition of the city is confided to the Local Board of Health, and, while it has refrained from making any formal appeal for contributions or aid of any sort, still free and voluntary contributions are thankfully received, and will be intelligently and economically expended. All such should be sent to D. G. Purviance, Chairman of the Executive Committee of the Board of Health. This board has 120 paid nurses on duty today, in addition to about a dozen sisters of mercy. The paid nurses cost from twenty $3 per day. The local has furnished numberless needed articles to the destitute for four weeks past, and a great deal of medicine and medical attendance. How long the resources will hold out to meet the immense expense no one can predict. The Marine Hospital service, with its large means, contributed nothing and will do nothing except to offer to establish a sanitary cordon, from which, in the face of local quarantine, no earthly good could result, but which would involve a useless expenditure of public money. Cordons will not pay for nurses or relieve the destitute.

## THE FASHIONS.

Latest New York Modes.
*New York Evening Post.*

Short dresses, striped fabrics, puffed and plaited skirts, or plain ones trimmed around the foot with immense ruches, are still leading features of the latest fashions from abroad.

Among the newest and prettiest bouquet-holders is one made in the form of a thistle-bloom, in silver and green enamel. The shape of the flower is well adapted for the purpose the design serves to fulfill.

Whole tabliers of ficelle lace, made in small mesh with the finest twine, in gray or ecru, are worn over handsome dresses either of plain or brocaded silk. To this tablier are added deep collars and wide turnover cuffs of the same lace.

Plain linen collars and cuffs are assuredly to be worn again, and very deep cuffs and Charles II. collars are preferred by many followers of this severe fashion. They look trim and neat, but it will take some time to reëstablish the custom of wearing them after the more negligé fashion of wearing lace alone.

With the pretty and very becoming velvet basques, over white or light muslin or silk skirts, are now worn tiny black velvet capote bonnets, faced inside with pale pink or pale gold satin, and trimmed outside with tea-roses, scarlet-geranium blossoms, or shaded wall-flowers, not mingled, and but a single kind on a bonnet. The flowers are set around the crown as a wreath, or in one large cluster just above the left ear.

Parisian modistes are making up dress-skirts with the loose overlapping Louis XIV. puffs down the fronts, and panels at each side trimmed in a variety of ways. Sometimes one panel is laid in flat kilts, and the one at the opposit side is covered its whole length with double-box plaits. Other skirts show the panels covered with quilles of narrow flounces on the right side, and cascades of lace on the left, or where lace is an unsuitable garniture, an echelle of cords terminating with handsome pendants at each end is seen.

Among the late novelties in fancy goods are lace bons. They are made of treble box-plaited ruffles of white or colored lace, so as to form a complete double ruche—this tied at the throat with a knot of ribbons, and again at the belt, with long ends falling over the skirt of the dress. The most elegant for general use are made of black Spanish jet-beaded lace, with ribbons of black satin or moiré. The daintiest and most expensive for full evening dress wear are made of white imperial point lace, either plain or painted in the centre of each scallop, and in the midst of the soft wave of the lace are set small artificial flowers. The ribbons correspond in color with the flowers chosen.

A very elegant reception-dress, made by Grange and Magenties, has a trained skirt of Persian mauve-tinted satin, trimmed around the bottom with a shell pleating of imperial point lace, headed by a fringed ruching of mauve of the most delicate tint shading to a deep purple. In the midst of this feather-like ruching nestle large unmounted tea-roses. The overdress is of mauve-tinted India-silk muslin, embroidered in garlands of tea-roses and purple pansies, and draped at each side with great bunches of artificial tea-roses and pansies. The bodice of satin is draped with a bertha of imperial point lace caught together at the belt with a spray of the same flowers. The pale mauve gloves to be worn with them are half a yard in length, and are hand-painted with tea-rose buds.

In new fabrics for autumn dresses the flowered patterns so fashionable during the summer no longer appear in anything like the majority, although they have not become really unfashionable. The cashmere designs seem likely to enter into a new lease of favor. Tiny patterns of Oriental design in a great variety of colors, the intermingling of which takes off any effect of gaudiness, are to be seen in both silk and woolen materials, as well as in fancy mixtures of both fabrics. These are not, as a rule, employed for entire dresses, but rather for effective appliances, such as panels, scarfs, vests, revers, and facings. On the other hand, plaids—not in the Scotch, but in the Madras style—prevail in the latest goods. Here again the colors are most harmoniously blended. Uncertain shades of blue, with every possible shade of yellow or gold, deep cardinal, dull shades of mauve, grays, and browns in a variety of shades are favorable mixtures, which are as different as possible from the bright-colored Tartan plaids.

Waistcoats grow in favor. Many of the dark woolen dresses being prepared for early fall wear are enlivened by waistcoats either real or simulated, made of velvet, silk, or serge. White silk waistcoats are also seen under tweed jackets, with turn-down collars and lapels like a gentleman's coat. They are buttoned down the front, and the great consideration is the buttons, which must be jaunty and rich-looking, and in harmony also with the color of the tweed fabric which, if it be brown, calls for bronze or copper buttons; or if the tweed is in heather mixtures, enamel buttons inlaid with different colors—red predominating—is the proper selection. Very elegant-looking promenade costumes made of olive green and dark myrtle green crossed with hair lines of cardinal or old gold, have waistcoats of dark green velvet, or of royal cardinal serge, fastened with gold buttons, and trimmed with rows of gold braid or gold braiding in arabesque designs.

# MARINE NEWS.

## A Greatly Improved Demand Yesterday for Vessels to Carry Grain.

## Room Taken for Over 400,000 Bushels of Wheat, Corn, and Flaxseed.

### Dock and Other Notes—Vessels Passed Port Huron—Vessel Charters—Around the Lakes—Port List.

Lake Freights.

There was a greatly-improved demand yesterday from shippers of grain for vessel-room, especially for Buffalo, and the largest fleet of carriers for some time past was chartered. Rates, however, showed no change, being 2¼ cents a bushel on corn and 2¼ on wheat and flaxseed to Buffalo, and 1¾ cents on corn to Sarnia. There was but very little inquiry for carriers to lower Canadian ports, the shipments to those places seeming to have completely flattened out within the past fortnight, owing probably to a decline in coal freights from Lake Ontario ports. The improved demand from shippers for vessels did not seem to encourage owners, especially those who own sailing crafts, most of whom seemed to think that yesterday's inquiry was simply a temporary "spurt" on the part of those who were compelled to ship grain eastward to cover contracts, and that as soon as their wants were supplied that things would drop back in the old rut again. Then, again, notwithstanding it is said that coal is coming forward at Buffalo, it is not believed that enough is arriving at that port to make the inquiry for carriers at all urgent, the line steamers being amply able to supply all the tonnage needed by shippers, and to whom the preference would be given unless there was a material reduction in carrying rates to this port and Milwaukee. There is nothing in up freights to tempt vessel-owners to send their vessels to the lower lakes, and they are mostly willing to allow the steam transportation lines to monopolize the business for the balance of the season. The charters yesterday embraced the following vessels:

| For Buffalo. | Bushels. |
|---|---|
| Propeller Rochester, oats | 100,000 |
| Propeller Fountain City, corn | 20,000 |
| Propeller Boston, corn | 30,000 |
| Propeller Nebraska, wheat | 48,000 |
| Propeller Commodore, corn | 30,000 |
| Steam-barge W. T. Graves, wheat | 40,000 |
| Schooner F. M. Knapp, wheat | 25,000 |
| *For Erie.* | |
| Propeller Delaware, corn | 25,000 |
| Propeller Delaware, corn | 15,000 |
| *For Walkerville.* | |
| Schooner Skylark, corn | 21,000 |
| *For Midland.* | |
| Schooner Lillie Hamilton, corn | 38,000 |
| *For Sarnia.* | |
| Schooner Higgie, corn | 32,000 |
| Total capac

3,090,870 bushels; oats, 268,500
7,000 bushels; flaxseed, 102,300
82,340 barrels; lumber, 6,360,000
for the month of Septem-
36,450 bushels; wheat, 4,103,200
s, 721,270 bushels; rye,
; flaxseed, 439,600 bushels;
barrels; lumber, 32,295,000 feet.
season: Corn, 17,293,050 bush-
,572,900 bushels; oats, 1,353,170
,040 bushels; flaxseed, 1,067,500
1,250,520 barrels; lumber, 132,-

for the week: Coal, 23,150 tons;
arrels; rails, 3,380 tons; salt,
eceipts for the month of Sep-
21,500 tons; cement, 27,250 bar-
tons; salt, 47,500 barrels. Re-
ason: Coal, 811,260 tons; cement,
rails, 51,160 tons; salt, 161,450

of grain for the season show a
6,820 bushels under 1881, and the
al. this year thus far amount to
last year.

**Departures at Escanaba.**
*Special to The Chicago Tribune.*
ich., Sept. 30.—Arrived—Steam-
a, W. L. Brown, Minnesota and
t; schooner Queen City.
-barges Mary Jarrecki, W. L.
a, Minnesota and consort, Mas-
rs Helva, J. B. Kitchen, King-
rghton, O. J. Dewey, Monraine,
steamer Pacific, towing; barges
rginius.

**Day at Marquette.**
*Special to The Chicago Tribune.*
Mich., Sept. 30.—Arrived—Steam-
, schooner John Martin.
mer Chamberlain, schooners
J. Rogers, King Sisters.
est.
-Propeller Arizona.
ropellers Arctic, Nyack, Boar-

**Port of Chicago.**
re were the arrivals and actual
els at this port yesterday:
ARRIVALS.
, Manitowoc, sundries.
Detroit, South Haven, sundries.
kegon, lumber.
Muskegon, lumber.
r, Muskegon, lumber.
pson, Muskegon, lumber,
d, Muskegon, lumber.
kegon, sundries.
ay, Ludington, towing.
, Sturgeon Bay, towing barge lum-

ontagus, lumber.
Sundries.
n, Escanaba, iron-ore.
ns, saugatuck, sundries.
Muskegon, lumber.
on Harbor, sundries.
, Kenosha, towing.
Kenosha, gravel.
, Grand Haven, lumber.
Muskegon, lumber.
, Muskegon, lumber.
Muskegon, lumber.
ons, Muskegon, lumber.
r, Muskegon, lumber.
Muskegon, lumber.
Muskegon, lumber.
Muskegon, lumber.
Muskegon, lumber.
mond, Muskegon, lumber.
Muskegon, lumber.
r, Muskegon, lumber.
Muskegon, lumber.
Glingwood, sundries.
Ouchama, lumber.
riett, Grand Haven, lumber.
Grand Haven, lumber.
tt, Grand Haven, lumber.
Escanaba, and wife, to
d, St. Barter's Bay, ties and posts.
Gordon Bay, ties and posts.
penna, ties.
ett, Manistee, lumber.
rgusson, cobble stones.
, Packard's Pier, lumber.
ers, Ludington, lumber.
uling, Ludington, lumber.
f Alpena, lumber.
Buffalo, coal.
ood, Menagrue, lumber.
Bay, White Lake, lumber.
Muskegon, lumber.
Escanaba, iron ore.
t, Escanaba, iron ore.
Grand Haven, lumber.
nd Haven, lumber.
Grand Haven, lumber, and
nd Haven, lumber.
arrest, Muskegon, lumber.
Muskegon, lumber.
, Muskegon, lumber.
ve, Muskegon, lumber.
eld, Muskegon, lumber.
nman, Gordon Bay, cedar posts.
ACTUAL SAILINGS.
, Manitowoc, sundries.
uits, Duluth, sundries.
ckets, White Lake, sundries.
, Port Huron, 58,083 bu corn.
ago, 52,000 bu wheat and 30,000 bu corn.
Buffalo, 56,000 bu wheat.
Erie, 10,000 bu corn.
ort Sherman, light.
averse, Traverse City, sundries.
, Cheboygan, sundries.
Sheriger, Manistee, light.
more, Escanaba, light.
, Muskegon, light.
nnah, Muskegon, light.
erna, Saugatuck, sundries.
per, Muskegon, light.
, Muskegon, light.
Green Bay, Escanaba, light.
ne, Penwater, light.
son, Manistee, 10 tons hay.
ates, Muskegon, light.
Muskegon, light.
Jackson, Muskegon, light.
ns, Muskegon, light.
, Muskegon, light.
rl, Holland, light.
Packard's Pier, light.
ell, Montague, light.
lliams, Menominee, light.
Edmond, South Haven, sundries.
Muskegon, sundries.
pson, Muskegon, light.
Harbor Harbor, light.
Port Huron, 35,218 bu corn.
Buffalo, 35,320 bu wheat.
ne, Penwater, 5,000 bu oats.
Muskegon, light.
oon, White Lake, light.
enominee, light.
mer, Buffalo, 50,000 bu wheat.

TRACTIONS!!!
tizens of
UIS
o 7 inclusive!
t. 3d, the
PHETS!
e, and the
D
ocession
er seen on this
ude at the
all, with
BALL.
ST. LOUIS
LLUMINATED
ts have raised
n expended to
the week's at-
gnificence and
Lights will be
t Illumination,
of the City. A
l Display alone
nclusive,
is Fair.
of Live Stock, Agricultural
nd Textile Goods, will
ment of visitors.
UMS.
s and Steamboats.
S YOU.

# THE CITY.

## PERSONAL AND GENERAL.

Charles Dodge Jr., U. S. A., is at the Leland.

The customs receipts yesterday were $11,279.36.

The internal-revenue receipts for the month just past amounted to $831,716.

Dr. E. R. E. Carpenter has returned from a protracted trip to Virginia and Martha's Vineyard with improved health.

John Fossell has been nominated by the Anti-Monopoly Club for Representative in the Thirteenth Senatorial District.

The Hon. George B. Loring, Commissioner of Agriculture, is expected in the city today. He will stop at the Grand Pacific Hotel.

The nine public night-schools of the city will open tomorrow night. The sessions begin at 7:30 o'clock and continue to 9 o'clock.

Bishop H. W. Warren, of Atlanta, Ga., will preach this morning at Trinity M. E. Church, on Indiana avenue, near Twenty-fourth street.

The members of the National Board of Visitors for Soldiers' Homes passed through the city yesterday on their return from Milwaukee.

The internal-revenue receipts yesterday amounted to $25,235, of which $18,031 was for spirits, $1,989 for cigars, $4,908 for tobacco, and $305 for beer.

Mr. J. E. Woodhead, of 171 West Washington street, who was seriously injured last Sunday by the overturning of his buggy, is recovering steadily.

The Knights of St. Chrysostom elected for Chief Knight Albert Bayer, vice Jacob Sherk, resigned, and James E. Murray Junior Knight, vice Albert Bayer, promoted.

At a meeting of the Class of 1879 of the Union College of Law of Chicago, held Friday, Sept. 29, resolutions of respect were passed to the memory of William H. Yourt, a former classmate recently deceased.

The Coal Exchange held a regular monthly meeting at the Grand Pacific Hotel yesterday afternoon. O. W. Goit presided. An attempt was made to boost up prices without avail, and the meeting adjourned subject to call.

The temperature yesterday, as observed by Isaasse, optician, 88 Madison street, TRIBUNE Building, was as follows: 9 a. m., 65 degrees; 12 m., 68; 3 p. m., 70; 6 p. m., 68; 9 p. m., 67. Barometer, 8 a. m., 29.75; 8 p. m., 29.78. Rising barometer.

S. H. Harris, of New York; M. D. Losell, of Fargo, D. T.; C. C. Dartmr, of Providence, R. I.; Judge W. D. Williams, of Marquette, Mich.; D. E. Dyer, of Boston; John F. Cremin, of Philadelphia; and John J. McDonald, of Winnipeg, Manitoba, are at the Tremont.

J. J. Hogan and wife, of La Crosse, Wis.; R. T. Mitchell, of Nevada, Mo.; T. B. Gordon and wife, of Baltimore, Md.; J. B. Carter, of Portsmouth, England; T. H. Ashdown and wife, of Winnipeg, Manitoba; and C. C. Lane, of Prescott, Ari., are at the Sherman.

A. M. Sullivan, M. P., of Dublin, Ireland; Mr. and Mrs. Watson and Miss Watson, of Barock, Scotland; W. H. Sinclair and wife, of Galveston, Tex.; G. K. Chase, of New York; J. F. Gardner, of Boston; George Kohn and T. Hunekell, of Paris, France, are at the Palmer.

Judge J. M. Gould, of Moline, Ill.; A. H. Tuttle, of Cleveland, O.; H. Clay Evans, of Chattanooga, Tenn.; Judge S. D. Puterbaugh, of Peoria, Ill.; Judge M. C. Crawford, of Jonesboro, Ill.; Bishop Whipple, of Faribault, Minn.; and L. Fairchild, of Madison, Wis., are at the Pacific.

Fowler Bros. commenced an attachment suit Friday, which was suppressed for service, against Mark S. Thompson & Co. to recover $12,-00 which was loaned Mark S. Thompson. It is charged that the latter has left the State with the intention of removing his property, so that his creditors cannot seize it.

The leading members of the Old Settlers' Association have agreed to lay the corner-stone of the new hospital buildings on the 25th, which is in accordance with the invitation extended them. They have not arranged the details, but it is given out that the Hon. John Wentworth will make the speech of the occasion.

The Hon. I. Huddy Leigh, of London, England, passed through Chicago a few days ago en route for Liverpool, and while here he visited R. W. Dunstan. Mr. Leigh has been spending some time on the Pacific coast, and while there completed the purchase of 60,000 acres of land in Oregon for an English syndicate for immediate colonization.

The boys and girls on the West Side who have organized as Friends of Animals now have fifty-five members, and are increasing without urging. Their library now contains over 100 books. Office, 846 West Adams street. Report for September: Animals saved from torturing death, 11; animals saved from cruelty, 21; cases reported to Humane Society, 2.

Commissioner Senne will tomorrow introduce a resolution looking to transferring the money realized from the sale of the Reform School property to a fund to be known as the Hospital Building fund. The money in question is now idle in the treasury, and he simply wants it transferred to meet the expense of the additions to the County Hospital.

Stephen Munker, of No. 34 McHenry street, yesterday identified the body of the ruffian killed by Mr. Dyniewicz, editor of the *Polish Gazette*, as that of Joseph Krueger, driver of an express wagon. Mr. Munker says that Krueger attended a Polish wedding the night before he was killed, and probably that was the commencement of the spree which ended so disastrously for him.

George Campbell, whose gambling den on Cottage Grove avenue was raided a few nights ago, was fined $100 by Justice Prindiville yesterday for keeping a common gaming-house, and he paid the fine. Campbell's place was raided on complaint of Mrs. Elizabeth Berry, whose husband had lost considerable money in the place at different times. Berry and two or three other witnesses swore that Campbell was the proprietor of the establishment, and that they had lost money at faro directly to him. No defense was offered.

Frank Gordon, the St. Louis murderer, who was arrested Friday night by Officer Grange, was fined $100 yesterday by Justice Wallace for vagrancy, but the fine was suspended to give the fellow a chance to leave town. Three years ago, at the corner of Twenty-second and Washington streets in St. Louis, Gordon, then about 17 years old, stabbed to death an aged saloonkeeper named Herman Troxler, the knife used being one that Gordon had stolen that same night from a butcher-shop burglarized by him and his pals. On account of his tender years and because he was a poor washwoman's son he only served a year in jail for the murder—one of the most brutal ever committed in St. Louis.

Two burglars entered Peter Kearns' residence at No. 116 West Jackson street about 2 o'clock yesterday morning by raising a side window. Mrs. Kearns discovered the intruders, and, of course, commenced screaming. The burglars fled, but not before Officers Williams and Barrett arrived on the scene. They started in pursuit of the burglars and finally captured them in an alley in the rear of 198 South Desplaines street. They were both without shoes, having left their footwear in Mr. Kearns' back yard before entering the house. In their possession were found articles of jewelry and other small trinkets belonging to Mrs. Kearns. The prisoners proved to be Frank McDermott and Sidney Haskett, both notorious characters. They were locked up at the Desplaines Street Station.

The field and staff officers of the First Infantry Regiment held a special meeting at the armory last evening, at which it was decided to give a first-class promenade concert at the armory on Saturday evening, Oct. 21, and the following officers were appointed as a Committee of Arrangements: Col. E. B. Knox, Chairman; Major and Surgeon John Streeter, Capt. George Gibson, and Quartermaster A. L. Bell. St. Barnard Commandery will give an exhibition drill in the attractive movements of the Knights Templar order, and three or four of the best companies of the regiment will give exhibitions in military drilling. The full band of the regiment will be in attendance, with the new and gorgeous uniforms recently brought from New York, and dancing will close the evening's enjoyment.

The regular Saturday evening meeting of Unity Church Club was held last evening in the class-rooms in the church edifice on Dearborn avenue, President Bishop in the chair. At the close of the regular program Messrs. Finnity and Hall for the affirmative and Messrs. Shuman and Storck for the negative debated the question, "Resolved, That theatres should not be open on Sunday." The vote at the close of the debate was in favor of the negative. Mr. George C. Miln, late pastor of old Unity, who organized the club, was present by invitation, and after the exercises spoke briefly to the members whom he looked upon as representing the best work he had done while at the head of the parish. He would soon leave the city to travel through the country, but on his journeyings he would always think of Unity Club, and hope that its members would live long and prosper." Speaking of the question that had been discussed Mr. Miln said that it was of considerable significance, and he thought that it would be eventually decided by itself sooner or later. He had not fully made up his mind if really legitimate performances should be given on Sunday evenings or not. After a brief social session the club held a business meeting and adjourned.

A fashionably-attired lady who refused to give her name, but who is said to be the wife of a wealthy tobacco manufacturer of this city, had a sorrowful tale to rehearse yesterday morning when she arrived at the West Side Union Depot on a Milwaukee & St. Paul train. She had just returned from a visit to Burlington, Wis. At that place she bought an excursion ticket to Chicago, getting it very cheap from a stranger. The ticket proved to be all right, but the lady discovered after getting on the train that the ticket was all she had in her purse, although at Burlington it contained $800 in large bills, which she had carelessly exhibited when purchasing the ticket. She thinks the stranger who sold her the ticket managed to get the $800, or that the money was stolen by a red-headed man who left the train very mysteriously at Western avenue.

### KNIGHTS OF PYTHIAS.

One of the most important events that has ever occurred in the order of Knights of Pythias of Illinois transpired at the Matteson House Friday evening, being the formal organization of the Twelfth Grand Division in the world. The meeting was called upon authority of a warrant issued by the Supreme Chancellor John P. Linton, in accordance with the new laws adopted at the last session of the supreme body in Detroit. The following delegates representing every uniform division in the State of Illinois were present: Sir Kt. Com. E. L. Brand, Sir Kt. Herald John Gabriel, of Fort Dearborn Division Chicago; Sir Kt. Com. C. A. Sullard, Sir Kt. Lieut. Com. E. A. Myers, Sir Kt. Herald A. A. Shubes, of Washington Division, Jerseyville; Sir Kt. Com. A. J. Elvig, Sir Kt. Lt. Com. Edward Holmgreen, Sir Kt. Herald C. J. Nelson, of Scandia Division, Chicago; Sir Kt. Lt. Com. A. H. Michelson, Sir Kt. Lt. Com. Ole Mae, Sir Kt. Herald C. Peterson, of Apollo Division, Chicago; Sir Kt. Com. George O. Gurnsey, Sir Kt. Lt. Com. W. D. Kennedy, Sir Kt. Herald M. Furtell, of Chicago Division, Chicago; Sir Kt. Com. George W. Schuessler, of Belleville Division, Belleville; Sir Kt. Lt. Com. C. A. Palmer, Sir Kt. Herald George Woodruff, of Princeton Division, Princeton; Sir Kt. Acting Com. Tom. H. B. Campbell, of Bushnell Division, Bushnell. One of the most popular members of the order, Eugene C. Race, Past Grand Chancellor, was appointed special Deputy Supreme Chancellor to preside at the organization and election of officers, and he appointed Sir Knight Mark Pollock as Secretary, and the Grand Division was organized by the election of the following officers: Grand Commander, ranking as Colonel, E. L. Brand of Chicago; First Assistant Grand Commander, ranking as Lieutenant-Colonel, T. P. Streeter of Princeton; Second Assistant Grand Commander, ranking as Major, A. J. Elvig of Chicago; Adjutant, C. A. Sullard of Jerseyville; Surgeon, Dr. C. A. Palmer of Princeton; Chaplain, John Gathel of Chicago; Quartermaster, George W. Schuessler of Belleville.

### A QUEER SUICIDE.

It was rather a queer plan that a sailor named George Johnson adopted for ending his earthly career. He was one of the crew of the schooner Tempest, Capt. R. C. Smith, which arrived at this port early yesterday morning. Between 3 and 4 o'clock, when the schooner was near the crib, Capt. Smith discovered a dark object in the water by the side of the vessel, and that the object in question was being towed by the vessel by means of a small rope tied to the rail. Further investigation developed the fact that the object in the water was Johnson's dead body, the head being almost severed from the trunk. The body was immediately taken on board, and it was found that the throat had been cut from ear to ear with a razor, which was found in the dead man's pocket. Johnson had been with the Tempest about a month. It is not known whether he was married or not, where he lived, or why he should want to commit suicide.

### RAILROAD SMOKE, NUISANCE CASES.

Several smoke-nuisance cases against railroad companies were tried before Justice Wallace yesterday afternoon. Prof. Paton, for the prosecution, was the only witness to testify in any of the cases. In the case of the Wabash Road, the first on trial, he swore that he had seen certain locomotives belonging to the company issuing dense volumes of smoke inside the city limits. The attorney for the Wabash did not try to prove that the smoke was not dense, but argued the evidence was not strong enough for a conviction unless the prosecution could specify as to the name or number of the locomotives in question, and prove positively by whom they were owned. They court thought the name on the tenders of the locomotives indicated the owners, that it was not necessary to state exactly which locomotive or locomotives were throwing out the dense smoke. The Wabash was fined $50. The Illinois Central was fined $50 also, the evidence and arguments being the same as in the first case except that the General Superintendent, Mr. E. T. Jeffery, made a long argument against the fairness of the ordinance. The Chicago & Alton and the Milwaukee & St. Paul Companies were fine $30 each, allowing their cases to go by default. The case against the Grand Central was dismissed, arrangements having been made by that company to use coke engines in the city. The case against the Grand Trunk was dismissed because Prof. Paton was not ready to go to trial. In the cases where fines were imposed appeals will be taken.

## THE CITY-HALL.

A case of diphtheria was reported yesterday from No. 115 String street.

The Mayor's bride sailed from Liverpool in the steamer Bothnia yesterday.

Controller Gurney returned yesterday from the East. He had on a brand-new suit of clothes, but wasn't accorded a reception.

The employés at the City-Hall were happy yesterday when they heard that Mayor Harrison had declined to run for Congress in the Third District.

The Department of Public Works yesterday opened bids for sewers on Dayton, Jay, Park, and Thirteenth streets, and on Seminary avenue.

The Committee on Wharves and Public Grounds met. It was intended to consider the ordinance granting the right to the "Nickel-Plate" Road to lease a part of the Lake-front for the purpose of erecting thereon a temporary depot. Neither the railroad nor the property-holders were represented. Ald. Shorey was of the opinion that the city had a right to grant a lease of the ground. He saw no objection to it, provided the company paid for the privilege. Ald. Wetherell wanted to know about the injunction. Ald. Shorey said there was no injunction. Ald. Ryan thought about $6,000 per year was a fair lease price, if all the protesting and vacating clauses were put in. Ald. Wetherell doubted the right of the city to make such a lease, and he thought it should not be granted. Ald. Shorey said that the lease could be terminated at any time. The City of Chicago had a right to grant the lease if it was disposed to do so. Ald. Wetherell claimed that the city had no right to grant a site for a building to the Trade and Labor Council, and he wanted to be consistent. The whole matter was finally laid over until next Thursday afternoon at 3 o'clock.

### THE COMMITTEE ON JUDICIARY

considered the ordinance providing that no carriages, wagons or other vehicles shall follow the funeral of a person who has died of small-pox or other contagious disease. Action upon it was deferred.

The committee had also under consideration an ordinance covering the matter of killing overzealous dogs which take a delight in chewing up little children. The Law Department had prepared an ordinance covering the matter, which, if carried out and adopted, would annihilate every canine in Chicago. Ald. Wetherell said that the ordinance would be a godsend to Chicago if adopted. Action was deferred.

The claim of Cheny Parker for a $40 suit of clothes which he claimed was lost while he was a patient at the pest-house was considered, and he was recommended to bring suit before the proper court.

Ald. Geohegan's resolution in regard to the Mayor reporting to the next regular meeting of the Council the name of each and every person now filling an official place whose term of office has expired by limitation was taken up. Ald. Geohegan thought the resolution was a fair one, as all the bonds of such officials expired with their official terms. Ald. Shorey thought that it was the duty of the Mayor to obey the city resolutions, but it was not the province of the Council to instruct the Mayor. The committee decided to recommend the passage of the ordinance. Alds. Dalton and Shorey voted against it.

The matter of opening Dearborn street to Taylor was the theme of considerable discussion. Mr. Thomas, for the property-holders, insisted that the street should be opened at once, and that there should be no delay in the matter, as the public interests demanded it. The property interests in the vicinity had been neglected for nine years, and these people should have some certainty guaranteed to them.

There was a delegation of property-owners present who wanted the street opened. The committee considered the matter but came to no conclusion.

### PERMANENT STREETS.

Mayor Harrison, Commissioner of Public Works Cregier, and Mr. Cameron of Messrs. Cameron, Amberg & Co., yesterday had a talk on pavements. The Mayor and Mr. Cregier both feel that the present system of caring for pavements in Chicago insures no permanency, and they are anxious that some permanent manner of caring for them might be adopted. In London, the Mayor said, the pavements are guaranteed for seventeen years. A contractor lays a pavement, and when it is completed he receives 60 per cent of the contract price. At the end of three months he receives 30 per cent more, and 10 per cent is held back for two years, during which time the contractor keeps up the pavement without cost to the city. For the next seven or eight years he gets a stipulated price, which is increased for the last seven years, so that at the end of seventeen years the city comes into possession of a first-class street. The streets are all cared for in this way. The city inspects the work only when done, and the contractor is held accountable by holding back his money, which is not paid over until he furnishes a job up to specifications. At the end of each fiscal year the cost of maintenance and the condition of each street is taken. The Mayor says that some system will be evolved by which our streets can be rendered more durable and better cared for.

### THE MAYOR'S EXPLANATION.

Mayor Harrison said yesterday that he knew nothing of the advertising dodge which was attempted on Madison street Friday afternoon until he happened on the street. He had gone down to his lunch, and when he reached THE TRIBUNE office corner he had the first intimation of the gathering crowd. He asked a policeman in the vicinity why he did not keep the street clear, and he told the Mayor of what was to occur. The Mayor did not want the overcoat throwing to go on, but the officer said that the firm had a permit from Chief-of-Police McGarrigle. He wanted the officer to get it and let him see it, and they wormed their way through the crowd to the store together. The permit could not be found. By this time the crowd had grown so dense that traffic and business was impeded, and the Mayor ordered the coats to be thrown down so that the crowd might be dispersed. They were thrown down all at once, and then the Mayor dispatched a policeman for the patrol-wagons to disperse the crowd. The firm had Mr. McGarigle's permit; but had the Mayor known anything of it he says he would have objected to it. He doubted if this sort of advertisement was of utility to anybody; and, while it resulted in no harm, the gathering together of so large a crowd might have produced serious results, either through pocket-pickings, some one getting hurt, or a still more serious disaster. Had the Mayor known of it the thing would never have taken place.

### UNDESIRABLE TENEMENTS.

The Tenement House and Factory Inspectors last week made twenty-eight special examinations. They inspected 206 dwellings, containing 2,119 rooms, occupied by 2,577 persons. They also investigated 73 factories, 93 stores, and 76 miscellaneous places, employing 5,944 persons. They served 73 notices and saw that 57 sanitary defects were remedied. The places found to be especially defective were as follows:

No. 185 Butterfield street, a three-story brick of twelve rooms, owned by J. Dunlap, and occupied by sixteen persons. The plumbing is defective, the wastepipes being untrapped.

No. 998 Noble street, a one-story brick of seven rooms, owned by John Wituski, occupied by sixteen persons. The drainage is bad, the sewage being deposited in the front of the lot, where it lies festering and breeding disease.

At No. 3 Fox place the waste-pipes are not connected with the sewer, and the filth is deposited on the ground to rot.

No. 2259 Archer avenue, a two-story frame, owned by G. L. Wilson. There is a saloon on the first floor. The plumbing and drainage are defective. There is no connection with the sewer in the street, and the wastepipes empty their filth upon the ground in the basement, creating a horrible stench and a great nuisance. The water-pipes are leaky, and the entire premises are in a general tumbledown condition.

No. 11 Milton avenue, a two-story and basement frame, owned by John Muller, occupied by fifteen persons. The drainage is defective, and the waste-pipes are untrapped.

No. 51 Milton avenue, a structure similar to the above, owned by John Dowdell. Defective drainage and offensive privy vault. No. 60 Milton avenue, like defects.

No. 83 Milton avenue, a two-story and basement frame, with a two-story house in rear, owned by Charles Jansen. The drainage is defective. The privies are full and offensive. The catch-basins need cleaning, and there is an accumulation of filth and garbage under the sidewalk.

No. 88 Chicago avenue, a two-story and basement frame, owned by C. Grogan. Defective plumbing and drainage.

No. 280 West Washington street, a two-story and basement brick of eleven rooms, occupied by ten persons, Griffin & Dwight agents. The inspector reports that the drainage is poor, and that there is sewage under the house. He had served notice on the agents, and Mr. Griffin remarked that he was very desirous of trying issues with the Health Department. He says that he finds great difficulty in compelling agents to make even the most necessary sanitary arrangements, and that they express a disregard of the orders of the Health Department.

Southwest corner of West Van Buren and Canal streets, a two-story and basement brick factory building, owned by B. Lowenthal. The plumbing and drainage are poor and defective. The basement is poorly fitted for the use of a shop, and is not a place fit to work in.

## SUBURBAN.

### LAKE.

The residents in the vicinity of Ashland avenue and Forty-eighth street of the Catholic faith are about to have a long-felt want satisfied. The committee to whom has been intrusted the work of gathering funds for the building of St. Rose Church have met with commendable success, and the work will be renewed with increased vigor. The church is located on the corner of Ashland avenue, near Forty-eighth street. When completed it will be forty feet in width and eighty feet in length, and will cost $8,000, of which sum about one-half has been collected. A fair will be held in the edifice the latter part of this month, at which time it is expected the remainder of the sum needed will be realized.

Owing to the energetic work performed by the Citizens' League in prosecuting saloonkeepers who sell liquor to minors and drunkards, the former considered it about time to call a halt and band themselves together for self-protection. A meeting was held accordingly at No. 733 Forty-third street, and a large gathering of liquor-dealers was present. However, no business of any importance was transacted, and the meeting adjourned to reassemble at the Town Hall Monday evening, when it is expected that something definit will be done regarding the future movements of the organization.

The immense viaduct through the Union Stock-Yards is at last completed. The wide stairway for the accommodation of foot passengers is in working order, and is extensively patronized. Heavy traffic is not as yet commenced.

The Sons of Temperance, Stock-Yards Division No. 73, have elected the following officers to serve the ensuing term: Gregory Hanford, W. P.; Miss Lena Burkhard, W. A.; James Adid, R. S.; Mrs. N. Swift, A. R. S.; James W. Thompson, F. S.; Mrs. R. Niel, Treasurer; Nathaniel Swift, Chaplain; Henry Jones, C.; Robert Sandels, A. C.; James Beatty, J. S.; William Doonan, O. S. The reading-room is one of the chief features of the organization.

George T. Williams, Secretary of the Union Stock-Yards & Transit Company, returned from New York yesterday morning. He gives a graphic account of the great floods in the East which occurred last week.

### LAKE VIEW.

The friends of the Lake View High School, Prof. A. F. Nightingale Principal, again rejoice that the school has been awarded, with one exception, all the first premiums and the sweepstakes in the Educational Department of the State Fair just closed at Peoria. The pupils were examined in twelve subjects. The questions were the same for all the schools, and each subject was examined by a special committee appointed by the State Superintendent, and the percentage marked on each paper. Many of the best high schools in the State competed. Lake View receives thirteen diplomas and $64, including the two sweepstakes. Oakland takes the second sweepstakes.

### JEFFERSON.

The public are now in full possession of the particulars surrounding the death of Prof. H. W. Towne, who was burned to death in Dakota so recently. The remains reached here on Thursday, and were forwarded to Batavia for interment. Funeral services will be held at the Congregation Church in the village. The community has seldom received a more severe shock than in the death of Prof. Towne, who was universally respected and esteemed.

### SOUTH CHICAGO.

B. A. Ulrich bought yesterday for a Board of Trade man eleven half-acre lots in the South Shore Subdivision for $700 per lot. The lots are north of the Westfall tract, the spot selected for a summer resort, and lie near the line of the proposed Illinois Central Branch to South Chicago. An offer of $750 each for fifteen other half-acre lots in the same subdivision was not accepted.

# LOCAL ITEMS.

Quite an unusual excitement is caused by the extraordinary display at P. F. Ryan & Co.'s favorite dry-goods establishment, corner Peoria and Madison streets, of an immense new stock of black and colored silks, etc. Mr. P. F. Ryan has just returned from New York, and it is but just to say that Chicago can exhibit no goods finer or better. They should be seen by every lady.

An exchange says: Some friends lately visiting Mr. Whittier found him overrun by a deputation of ten or a dozen young schoolmistresses, who had come from Lawrence, Mass., in a body to demand his autograph. Such are the penalties of fame and genius. Some reporters lately found the best Mayor Chicago ever had (for politics) overrun by a crowd of his Democratic supporters grabbing for advertising-dead cats. Such is the penalty of not being duly respected.

The old-established and popular jewelry house of N. Matson & Co., corner of State and Monroe streets, besides carrying the largest and most complete stock of diamonds, watches, and jewelry, have lately added a new department—that of producing original designs, in either simple or elaborate styles, adapted especially for presentation or special gifts. These are made from artistic and accepted drawings by their special artist.

A Chicago minister makes a note of the fact that he has never seen a lady reading a newspaper in a street-car. It takes a Chicago minister to describe the fine points of a lady's conduct on the street.

Merchant tailoring, as conducted by Mr. Joseph Roche, 81 Dearborn street, may properly be classed as one of the fine arts. With the finest and latest fabrics and the skill and taste of Mr. Neil, whom the people all know as one of Chicago's best cutters and fitters, no wonder Mr. Roche's store is thronged with people seeking for the latest and best. Observe that he makes wedding outfits a specialty.

Up to the year 1900 only one person in 650 could read or write. Tailors had to dun in person, and when a young man wanted to let a girl know that he loved her he had to meet her at the gate and come right to the point. In the latter case at least history repeats itself, but it's the point of the old man's boot the young man comes to nowadays.

Why not secure—before too late—one of those bargains in parlor suits, $50 and up; chamber sets, $30 and up; fine carpets, 75 cents and up; elegant base-burners, $25 and up; the Empire and Andrews folding-beds, $18 and up, from the Empire Bedstead Co., 383 West Madison street, for cash or credit?

All visitors to the Exposition are astonished at the statement made by the manufacturers of the celebrated "*Corticelli Silk*"—that 10,000,000 silkworms are weekly sacrificed to supply the popular demand for their productions.

A Cape May correspondent says that a Boston lady at that place wore a dress trimmed with a fringe of fresh violets, which were renewed every time the dress was worn, at a cost of $150. We have no particular objection to this able liar's inventing an infernal fool, but we do protest against this tucking her off on Boston.

A choice selection of fall and winter imported overcoatings now displayed by Upham & Purinton, tailors, 91 Madison street.

They have now brought out a horse-collar which buttons behind, and if you see an old equine prancing around you may know that he feels a bit stuck up.

Remember Charley Newton is now with "*Cooper*," the hatter, 184 Clark street. Best goods, latest styles, and lowest prices.

When the wind blows over Mr. Washington at the rate of 108 miles an hour, as it did the other day, those who are up in the world wish themselves down.

Everybody is pleased with the "*Williams*" folding bed, manufactured only by Wirts & Scholle, 222 Wabash avenue.

England will have the 500 American mules shipped last week left over for another war. The average mule is good for three of 'em.

A full line of fine overcoatings, evening suitings, and full dress goods, at Turner's, 85 Madison street. Inspection invited.

Americans who know what a "a beautiful Circassian girl" looks like say that not one of them could hold a candle for looks to the majority of girls to be found eating gum-drops at American county fairs.

"By George! What elegant coffee." "Yes, you can get it at Blackall's, 172 State, 49 Clark, or 172 West Madison streets."

You can get out of Philadelphia by rail 1,140 times in twenty-four hours, and if that isn't often enough you can hire a special train.

Instantaneous and perfect photographs by Joshua Smith, 206 North Clark street.

New York has consumed 4,000,000 watermelons this season, and is now figuring on what a monument the rinds would have made. Now is the time to take a census. The population has probably been doubled.

The crayon artist and photographer of the West Side, Ahlborn, 335 West Madison street.

The signal service is now ready to announce the approach of cyclones over six hours in advance. This will give most men time to pay old debts and return borrowed tools.

Families supplied with old Crab Orchard Whisky. P. O'Neill, 357 State street.

The evening sessions have commenced at H. B. Bryant's Business College.

Man is like a glass of beer. Blowing the top of his head off settles him. That is, we guess so. We never saw—a man's head blown off.

### THE WINDSOR EUROPEAN HOTEL.

We are glad to learn that our neighbor, Mr. Gregsten, the popular manager and proprietor of this hotel, does a larger business than any other hotel of the same capacity in the United States. The daily arrivals are simply immense, all of which is accounted for by the perfect management and reasonable prices.

### "DRUNKENNESS MADE OUR HOME A HELL."

Cinchona has made it a Heaven." So writes a wife a year after her husband's cure. Dr. D'Unger, discoverer of the remedy, 81 Clark street. All cases cured.

### THE BEST.

The very best place in Chicago to obtain a thorough practical business education is at the Metropolitan Business College, opposite McVicker's Theatre, where are to be found able and experienced teachers, a thorough course of study, and pleasant and well-lighted rooms. Day and evening sessions.

### FREDERICK BOSCOVITZ.

Piano studio, Ayer Building, corner State and Monroe. Teaching hours from 9 a. m. to 5 p. m. Or address care Lyon & Healy.

### STYLISH HATS.

The magnificent display of stylish little bonnets and novel hats attracts throngs of ladies at Hagedon's, 42 and 44 Madison street.

### Don't Die in the House.

"Rough on Rats." Clears out rats, mice, roaches, bed-bugs, flies, ants, moles, chipmunks, gophers, 15c.

The most elegantly-finished cabinet photos at the "Elite," Stevens' studio, 108 Dearborn street, corner Washington. Only $3 per dozen this week.

German and other styles of furniture at J. A. Colby & Co.'s, 217 and 219 State street.

School shoes 20 per cent less than South Side prices. Pierce's, 281 West Madison street.

Buck & Rayner have a dentifrice which whitens and preserves the teeth.

We recommend Eldredge sewing-machines.

## BIRTHS.

LINDSAY—At 467 West Harrison-st., Sept. 25, Mrs. Thomas E. Lindsay of a boy.

## ENGAGED.

EDELSTEIN—SHAFFNER—The engagement of Mr. W. Edelstein and Miss L. Shaffner announced.

## MARRIAGE LICENSES.

The following marriage licenses were issued yesterday:

| Name and residence. | Age. |
|---|---|
| Henry Schwenckendick, Baltimore, Md. | 31 |
| Agnes Vergho, Chicago | 23 |
| Joseph H. Hurd, Chicago | 21 |
| Mamie Lozhaur, Chicago | 20 |
| Frank Lousek, Chicago | 24 |
| Mary Kokes, Chicago | 24 |
| Alonzo C. Wood, Chicago | 37 |
| Amy S. Norton, Chicago | 36 |
| Allan P. Matthews, Chicago | 21 |
| Emma Reinguth, Chicago | 21 |
| Peter Potlewicz, Chicago | 24 |
| Mary Krisenska, Chicago | 18 |
| Henry Larkens, Chicago | 33 |
| Sarah E. Hunt, Chicago | 21 |
| James Rix, Joliet | 30 |
| Elizabeth Jeffs, Prospect | 36 |
| Caleb Whisnen, Chicago | 24 |
| Agnes Marez, Chicago | 23 |
| Patrick Morin, Chicago | 23 |
| Mary Keegan, Lemont | 30 |
| Edwin Jones, Chicago | 40 |
| Eliza Morrill, Chicago | 36 |
| Charles Heitmann, Chicago | 33 |
| Mary Walter, Chicago | 30 |
| Charles Kuhnke, Chicago | 23 |
| Fannie McBath, Chicago | 29 |
| Lars Larson, Chicago | 36 |
| Caroline Lindquist, Englewood | 27 |
| Jacob Mrochen, Chicago | 22 |
| Agnes Jagusch, Chicago | 21 |
| Martin Cervena, Chicago | 21 |
| Barbara Hafferd, Chicago | 18 |
| Charles O. Johnson, Lake | 30 |
| Mary Sandhop, Chicago | 18 |
| William Loelsch, Chicago | 42 |
| Lizzie Shacsrah, Chicago | 23 |
| Hans H. Berkland, Chicago | 21 |
| Ellen Sporstadt, Chicago | 23 |
| Oliver Prenler, Chicago | 24 |
| Louisa Boniack, Chicago | 24 |
| Alex D. Simpson, Chicago | 21 |
| Betsy Duthie, Chicago | 15 |
| Charles Ladendorff, Chicago | 24 |
| Elizabeth Mills, Chicago | 20 |
| James A. Hopley, Atlantic, Ia. | 40 |
| Jinevra Thomas, Cleveland, O. | 21 |
| Charles F. Bonney, Chicago | 27 |
| Minnie Moss, San Francisco, Cal. | 21 |
| George Minzler, Chicago | 35 |
| Annie Gentges, Chicago | 32 |
| James H. Connally, Chicago | 23 |
| Katie Malloy, Chicago | 22 |
| Diederich Meyerdicks,

## A. M. SULLIVAN.

### Arrival of the Distinguished Irish Leader Last Evening.

### He Declares that Landlordism Is Practically Dead in Ireland.

### Home Rule Is Not Far Distant Under a Scheme of Federation.

Mr. A. M. Sullivan, ex-editor of the Dublin *Nation* and ex-member of Parliament for Meath, arrived in Chicago last evening at 8 o'clock. A committee, consisting of Messrs. Frank Agnew, E. J. Prendergast, E. F. Dunne, P. T. McElherne, Patrick Melody, J. J. Fitzgibbon, and Harry O'Ruare, met the distinguished gentleman at South Chicago. At the Michigan Southern Depot, in this city, Mr. Sullivan, who was accompanied by his wife and daughter, was met by an old friend, Mr. T. P. O'Connor, P. W. Dunne, W. J. Hynes, Mr. Murphy, W. J. English, and a few others. Carriages were in waiting, and the party were driven to the Palmer House, where a number of friends were waiting to meet the distinguished visitor. Among those who called during the evening and chatted with Mr. Sullivan were M. E. Stone, W. K. Sullivan, M. W. Ryan, and John R. Coffey. As soon as Mr. Sullivan could disengage himself a TRIBUNE representative sought an interview, which Mr. Sullivan readily granted. Asked what was his special purpose in visiting America Mr. Sullivan said that he came here for recreation and for the benefit of his health. He had no intention of lecturing or speaking in public when he first determined to visit America. But Mr. Parnell, Mr. Davitt, Mr. Dillon, and Mr. Egan urged him to speak in half a dozen cities, believing that he would be more readily listened to by conservative men in America than would the more advanced men of the Irish party, for, though he was not as advanced as Mr. Parnell, there were other members of the Irish party more advanced than the leader. Mr. Parnell and his colleagues thought it all important to reach that conservative class already alluded to, and as they believed Mr. Sullivan could reach that class he felt it his duty to make the experiment. He would try in the various lectures he would deliver to give the history of the present movement in Ireland, to deal with those fases of it which merited as he believed most attention, and to state what he thought would be the outcome. He had in his Eastern lectures dealt with the general aspect of the Irish question. In his future lectures he would deal with certain features worthy of attention. He had not yet determined the subject of his Chicago lecture, but he thought that he would deal with the leaders of both parties to the recent struggle, and with the outcome of that struggle.

Of the effect of the recent agitation in Ireland, Mr. Sullivan said that no person who had not seen it could appreciate it. It had added immensely to the independence of the people; had improved their social and material condition, and given them a glimpse of a better state of things.

THE FETTERS HAD FALLEN FROM

the minds and limbs of the people. They had become self-reliant and self-asserting. To take the material aspect of the case alone The Agitation had kept during the last three years $25,000,000 out of the pockets of the landlords; that $25,000,000 had been used to buy boots and shoes for the children of the peasantry, and been spent for clothing and to add to comforts of their little homes. Landlordism was practically dead. A Land act such as no European legislature had ever passed had been passed to meet the demands of the people, but it was passed too late. Ten years ago it would have satisfied the people; now it does not. They will not be satisfied with disarming and crippling landlordism. They want to kill it, and they will succeed.

But, continued Mr. Sullivan, all this has not been accomplished without sacrifice. The farmers of Ireland have behaved with a fortitude, in a spirit of generosity and liberality for which few ever gave them credit. Mr. Sullivan recounted several instances where farmers had let their fleeces, which in open market would bring thousands of pounds, go to emergency men for amere bagatelle in order to vindicate a principle, to maintain unity of organization, and to keep the ranks opposed to landlordism unbroken.

"Now," said Mr. Sullivan, "the best fase of the whole agitation is that those who have passed through the fight unhurt are not forgetful of their comrades; they have determined that they shall not suffer for their constancy. That they shall not is one of my purposes in addressing American audiences; it is this which has led to the formation of the committees for the relief of evicted tenants in Dublin and throughout Ireland."

Mr. Sullivan said the operation of the Land act would force fully one-third of the Irish landlords to sell, but the Irish tenant was not yet prepared to buy under the Bright clauses. The market is falling. The tenants will wait until it falls still further. An agitation for land reform in England will bring it very low.

Being asked if he believed that Mr. Dillon's resignation of his seat for Tipperary was owing to differences between himself and Mr. Parnell, Mr. Sullivan pronounced an emphatic "no." Mr. Dillon, who is the very soul of truth and honor, says that it is on account of ill-health that he resigns, and that is the reason. Of course Mr. Dillon does not quite agree in opinion with Parnell. Mr. Dillon was more radical than Mr. Parnell, just as Mr. Parnell was more radical than himself (Mr. Sullivan). But the time has come when Irishmen can agree to disagree. Mr. Sullivan expressed the hope that Mr. Dillon would accept the terms of the Tipperary people, who offered him a year's leave of absence in the hope that he

WILL WITHDRAW HIS RESIGNATION.

Mr. Sullivan's attention was next called to the statement of Mr. Leatham that should obstruction be persisted in by the Irish members Ireland would be disfranchised. He denied that the Irish members practiced obstruction, and ridiculed Mr. Leatham's statement as pettish and extravagant, the result of bad temper. The English members would not if they dared resort to Mr. Leatham's indicated method. The time of brute force as far as England is concerned in Ireland was passed.

As to the future Mr. Sullivan has high hopes. Ireland is on her feet. She has made immense strides in the last five years, and who knows what the next five will bring forth? The man who would have predicted five years ago that such a measure as the Land act of last session would be law at this date would be deemed a lunatic. It is no secret that Mr. Gladstone has thought seriously a federation scheme for Great Britain and Ireland. "I will not say," said Mr. Sullivan, "when Ireland shall have home-rule, but I am sure the date is not far off." Mr. Sullivan hoped for much from the conference next Saturday in Dublin. He hoped it would not attempt too much. The Land-League movement was successful because it was restricted—confined to one issue. He thought it unwise to have too broad a program. He has confidence in the wisdom and patriotism of the Irish leaders. He spoke hopefully of the Home Manufacturers' movement, praised the Dublin Exhibition, and said that after the extension of household suffrage to Ireland Parnell would have the support of all but eight of the Irish members in the British Commons.

Mr. Sullivan was not surprised at the release of Mr. Gray. Judge Lawson's action in reference to Mr. Gray was disgraceful, without precedent, and the very acme of illegality. It was no secret in England that Gladstone, Lord Spencer, and Trevelyan had privately condemned Lawson's course. That he should command the release of Mr. Gray yesterday was but a stultification of himself. He had to eat the mud pie of his own making.

Mr. Sullivan attributes the change in the Irish peasantry to the influence of the penny press and the schools.

Mr. Sullivan is now in his 50th year. He is a native of Bantry, and is in every sense of the word a self-made man. He acquired his education at the village school, and at an early age was thrown on his own resources. He began life as a draftsman, being employed in connection with the Dublin Exhibition of 1851. He soon after became connected with journalism, first on the *Liverpool Post*, and next on the Dublin *Nation*, of which he became proprietor in 1855, on the retirement of Charles Gavan Duffy and John Cashel Hoey, the latter now of the London *Spectator*. Mr. Sullivan in 1858 established the *Morning News*, which was afterwards changed into the *Weekly News*. In 1874 Mr. Sullivan

WAS ELECTED MEMBER OF PARLIAMENT

for Louth, defeating Chichester Fortescue, now Baron Carlingford, by a very large majority. In 1880 Mr. Sullivan was reelected for Louth, but was given as a colleague Mr. Philip Callan, with whom he refused to sit. He resigned, and on the election of Mr. Parnell for Cork Mr. Sullivan was elected for Meath, which seat Mr. Parnell resigned. Owing to failing health Mr. Sullivan was obliged to retire at the commencement of the present year. Mr. Sullivan was considered one of the ablest orators in the present and last Parliament, and has been frequently complimented by Messrs. Gladstone, Bright, and the late Lord Beaconsfield. He is a pronounced temperance man, and in connection with the late Prof. Smyth was instrumental in having passed the Irish Sunday Closing law. To Mr. Sullivan, and not to Mr. Butt, must be credited the formation of the Irish Home-Rule party. With his advocacy of the election of John Martin in Longford in 1869 in opposition to the Whig candidate, Greville Nugent, it may be said that the agitation which has since become so formidable commenced.

Mr. Sullivan will be given a reception at the Irish-American Club Monday evening, after the lecture in Central Music-Hall. He will leave for Milwaukee Tuesday.

## COTTON.

*Special Dispatch to The Chicago Tribune.*

NEW ORLEANS, La., Sept. 30.—This was the busiest day in cotton ever known in New Orleans on account of the September squeeze and the forced deliveries of over 13,000 bales of cotton. This amount was taken out, handled, and weighed ready for delivery, and only the rain prevented its removal.

*To the Western Associated Press.*

NEW ORLEANS, Sept. 30.—COTTON—Irregular; middling, 12c; low middling, 11⅝c; good ordinary, 11¼c. Net receipts, 6,855 bales; gross receipts, 10,665 bales. Exports to Great Britain, 4,400 bales. Sales, 800 bales. Stock, 47,000 bales.

GALVESTON, Tex., Sept. 30.—COTTON—Weak and irregular; middling, 11⅝c; low middling, 10⅞c; good ordinary, 10½c. Net receipts, 2,900 bales. Sales, 2,400 bales. Stock, 32,370 bales.

## THE FOURTH WARD.

### An Anti-Aldrich Ticket Put in Nomination by the Club.

A large and very lively meeting of the Fourth Ward Republican Club was held last evening in the Armory Hall.

E. O. Seymour offered a set of resolutions looking to the entire elimination of the primary and nominating convention systems and the substitution therefor of what he called a "nominating election," to be held in the same manner as a regular election. Under this system the candidate of each party receiving the highest vote would be the man to vote for at the election, or would stand in the light of the regular party nominee. It was provided that judicial officers must receive a majority of all the votes cast, and that the people should bear all expenses of this nominating election and the printing of the tickets. The plan was referred to the Special Committee on Primaries.

Mr. W. D. Bishop moved that the Chair appoint a committee, consisting of one delegate from each precinct and one at large, to prepare a delegate ticket to be voted on at the Congressional primaries Tuesday next.

Mr. G. B. Jones moved as a substitute to refer the whole matter to the primaries. In the discussion which followed it was charged that the movement for the choice of a delegate ticket was engineered by the opponents of Aldrich, and that it was sought to name a delegation instructed against him.

Mr. J. L. Allen moved to lay the substitute on the table. On this a call of the roll was demanded, but it seemed this would require the calling of 700 names, and Mr. Allen moved that the vote be taken by rising, and that the rule be suspended for this occasion. The Chairman pointed out that this could not be done under the constitution. Mr. Bishop suggested that the club had no roll of membership anyhow.

The Aldrich men moved to adjourn amidst a scene of the liveliest confusion, a dozen speakers claiming the floor at once. The motion to adjourn was put at last, and although the vote was very close the chair decided that the "noes" had it. His decision was greeted with a storm of hisses and with uproarous cheering. Again the roll-call was demanded by a dozen members of the club. Ex-Ald. Clark again moved to adjourn but the Chair declined to put the motion. Messrs. Sullivan and Allen renewed the motion on the ground that a few men had come there determined to obstruct business, and the motion went through with a yell.

The gathering immediately resolved itself into a mass-meeting for the purpose of listening to the candidates present, and Coroner Matson and Simeon W. King spoke.

Mr. Bishop renewed his motion made before the club for the appointment of a committee to select a delegate ticket to be voted on at the primaries.

Mr. Arthur B. Farwell opposed the motion, believing that the tickets had already been prepared, and that it would be useless to name a new crowd. Nobody would be bound to vote for a ticket thus selected.

Leander Stone said that a number of members of the club had left the hall, and a ticket prepared in the manner suggested would not do any good.

Mr. R. M. Johnson said the meeting could prepare a ticket if they chose, and it would not be forced upon any one.

Mr. Bishop said the committee was opposed to Aldrich and that there had been corruption in it. The motion for the appointment of the committee prevailed, and as the Chairman went on to name the members Justice Hammer satirically suggested that it might save time to announce the names of delegates as already selected. The committee was appointed as follows: W. D. Bishop, E. C. Huling, L. Goldhart, D. E. Livermore, G. T. Williams, George W. Bishop, Judge Couch, A. W. Pickering, B. W. Young. The committee, which was understood to represent Dore and Coy, retired, and in their absence J. L. Allen made a speech on the general situation and the duties of voters. His summing up was decidedly unfavorable to the present incumbent of the First Congressional District, to whose record in connection with the river and harbor steal he alluded in uncompimentary terms.

The committee reported the following list of delegates to be voted on at the primaries, the meeting indorsing the same: E. L. Barber, E. C. Huling, W. D. Bishop, Joseph Poulk, J. L. Allen, Louis Goldhardt, M. J. McGrath, Thomas La Beau, C. H. Willett, E. Olson, Robert Vierling, Charles Wardwell, S. D. Foss, O. S. Cook, O. H. Pickering, B. Fowler, George B. Harian, H. E. Mallory.

The meeting then adjourned.

## CRIMINAL COURT.

### Report of the September Grand Jury—Sentence-Day.

The September grand jury having completed their labors filed into court yesterday afternoon at 3 o'clock and presented to Judge Moran an additional batch of ninety-six indictments together with 168 "no bills." The court complimented them for their industry and their strict attention to business, stating at the same time that he had been informed by the Clerk that they had done more work than any grand jury Cook County had ever before had.

The grand jury reported that they had visited the Poor-House, County Farm, and Insane Asylum, and found everything thereabouts in "apple-pie order."

The grand jury also visited the County Jail, and found that 271 prisoners were therein confined. Of these 222 were men, 23 women, and 22 boys. Fifteen of the prisoners are under indictment for murder or accessories thereto in some sort or other, and 20 for larceny, burglary, and similar crimes. The number sentenced to the penitentiary during the present term was 20, all of whom will be removed to Joliet next Thursday or Friday, and 14 of the number were sentenced to imprisonment in the jail.

Mr. Price, the clerk of the County Jail, has been engaged during the past week in compiling the following statistics for the State Board of Charities. The figures are for 1881 only, but there may be many deductions drawn from them even at this late day:

| | |
|---|---|
| Prisoners on hand Jan. 1, 1881 | 300 |
| Committed during year 1881 | 2,784 |
| Discharged during year 1881 | 2,442 |
| Sent to penitentiary, etc | 417 |
| Remaining in jail Dec. 31, 1881 | 225 |

| | COMMITTED. | | COMMITTED. | |
|---|---|---|---|---|
| | *Males.* | *Females.* | *Males.* | *Females.* |
| January | 237 | 10 | 39 | 1 |
| February | 187 | 18 | 36 | 3 |
| March | 204 | 16 | 41 | 2 |
| April | 171 | 18 | 34 | 1 |
| May | 220 | 20 | 57 | .. |
| June | 230 | 26 | 38 | 2 |
| July | 188 | 23 | 30 | 1 |
| August | 234 | 19 | 15 | 1 |
| September | 225 | 17 | 49 | 1 |
| October | 229 | 18 | 30 | 1 |
| November | 223 | 15 | 17 | 4 |
| December | 224 | 31 | 8 | .. |

There were committed for larceny, 1,046; burglary, 386; robbery, 261; assault, 153; false pretenses, 80; disorderly conduct, 60; debt, 45; murder, 42; rape, 32; receiving stolen property, 29; embezzlement, 28; bastardy, 27; riot, 22; threats, 19; perjury, 17; miscellaneous, 105; insane, 348; United States prisoners, 60.

Of the number convicted 110 were sentenced to the jail, 16 United States prisoners were sent to Chester Penitentiary, and there were 206 insane persons sent to the asylum, and 142 alleged insane persons discharged.

SENTENCE DAY.

Yesterday being the last of the terms of Judges Hawes and Moran upon the criminal bench, both dignitaries were kept busy finishing up their calendars. Before Judge Hawes: Defendant's motion for a new trial in the People ex rel. Anna M. K. Gordan vs. Bright Grunda was overruled, and execution ordered to issue; the case of the People ex rel. Seabring was appealed by the relator; the City vs. Davis was reinstated and then dismissed; a motion for a new trial for Samuel Booth and John Smith was withdrawn as to Booth, and overruled as to Smith, and both defendants sentenced to one year in the penitentiary; a motion for a new trial for George Dankward, alias Allen, a somewhat eccentric Bretman, was overruled, and prisoner sentenced to two years in the penitentiary; John Turner withdrew a former plea, and pleading guilty to petit larceny, was sentenced to six months in the House of Correction; William Walter, burglary, had his sentence of Sept. 11 set aside, and was then sentenced to seven years in the penitentiary; John Schultz, burglary, was sentenced on a plea of guilty to two years in the penitentiary; John Thompson, burglary, one year in the penitentiary; John Thompson, the Desplaines farmer who in a desperate quarrel shot Christian Howard in the face causing him to lose both his eyes, was sentenced to the House of Correction for one year; Sandy Roswell, one year in the House of Correction.

Before Judge Moran: Mary McElligott, implicated with Buckley, Johnson, Grady, and others known as the Klein burglars, was granted a separate trial; August Mucike, assault, fined $50 and costs; Charles Dixon, plea of guilty to petit larceny, three months in the House of Correction; Winfield S. White, plea of guilty to petit larceny and remanded; John Behan, burglary, new trial granted, the defendant having been found guilty at the present term and awarded one year in the penitentiary; Charles Kean, petit larceny, six months in the House of Correction; John Richards, plea of guilty to petit larceny, sixty days in the House of Correction; R. G. Hirschfelder, the fraud who swindled benevolent-minded people out of contributions to a fictitious institute for feeble-minded children, sent to the House of Correction for one year, and fined in addition $50 and costs, which is to be worked out as provided for in the statute, and sentence in five other cases was suspended; John Coile, larceny, one year in the penitentiary; Charles Strong, robbery, motion for new trial granted, whereupon the defendant pleaded guilty to petit larceny, and was sentenced to the House of Correction for eleven months; Harry Robinson, plea of guilty to petit larceny, six months in the House of Correction.

Judge Gardner's calendar for the October term in the Criminal Court contains a number of important cases. The Walsh-Gibbs election-fraud case and the Ben Eyster manslaughter case are set for Monday; the Munson-McMullen hog-stealing case and the Gribler jury-bribing case for Tuesday; the Thomas McLoughlin murder case for Monday, Oct. 9; the Sturis murder case for the day following; the case of "Jack" Sturges and the Condon murder case for Oct. 11; William Zinke murder case and the two Chinamen held as accessories to the murder of a countryman, Oct. 16; Eugene Dougherty murder case, Oct. 19; James McNamara, wife murder, Oct. 20; and John Prindle, the bridewell murderer, Oct. 23.

## THE BOYS STRIKE.

### The A. D. T. Messengers Raise a Row About Their New Superintendent and Lose Their Places.

Yesterday morning it was learned that the A. D. T. messenger boys had imitated the North Side canductors and struck on account of a new Superintendent and some sensible regulations introduced by him.

MR. L. B. FIRMAN,

manger of the A. D. T. service, was asked by a TRIBUNE reporter for a statement of the facts in connection with the boys' strike. He said that the boys received $19 per month and were required to work from 8 a. m. to 6 p. m. They were also called upon every third Sunday, and occasionally on week-nights, when there was a pressure of business, they had to take turns in working until 9 p. m. But in such cases they do not have to get down as early as usual next morning, and they were always notified in advance so that their parents might know. About ten days ago the company transferred Mr. F. M. Buck from Station No. 17, at Harmon court, to the Central Office. The position given him was practically a new one, the gentleman who filled it before having done so in connection with other duties. There had been some complaints by patrons, and the company desired to increase the efficiency of the service. Mr. Buck visited the offices of a number of down-town patrons and learned the faults complained of, and the improvements desired. By sending in messages from a number of points and timing the responses he found that there were a number of which customers were justified in complaining. He therefore issued an order to the messengers that they must keep up to the tariff or time-table in responding to calls, and for breaches of this rule the boys were fined. On this they made a violent "kick." Some quit and some were discharged. Mr. Buck insisted that the boys should go on a run in response to messages, and they were fined if they violated this rule.

Mr. Firman said further that the boys got much higher wages than were paid to cashboys in stores. The trouble, as he understood it at that time (the interview was had early in the day), was with the day-service boys, and those that worked at night came under entirely different rules. He understood that the Western Union boys received from $22 to $25 per month, but they were as a class older than his boys, and he thought the wages paid were sufficient. Each boy had to have a uniform, consisting of a good suit of clothes, a rubber coat and leggings, cap and cape, which was supplied for $18.25. The clothing if obtained in any store would cost $25. To this the company became responsible and deducted the amount in monthly installments from the boys' pay. The boys had made no demand on him or any of the officers of the company, so far as he knew, for an increase of wages, nor had they stated any grievances under which they supposed themselves to be suffering. As he was informed, they came to the La Salle street office at 8 a. m. and then struck. From there they went to the different offices to get the other boys to join them. At noon a committee of the boys waited upon him with a demand to be relieved entirely of Sunday work and for an increase of pay to $20 or $21 per month, he did not remember which. He referred them to Mr. Sunny, and they went out. That was all he knew at that time of the affair, but he expressed the opinion that the whole business had been engineered by some of the older lads who had been a little too long in the service, and whom it would be advantageous to get rid of.

THE BOYS TELL THEIR WOES.

During the afternoon a reporter dropped into the alley opposit the Chamber of Commerce, where the main office is situated, and there found a group of the small-sized strikers talking over the situation.

"On a strike?" asked the reporter of a good-looking youngster who stood apart from the others.

"Wha' d'ye want to know fur?" he questioned, suspiciously.

"I'm a reporter of THE TRIBUNE, and I want to get the boys' story about the strike."

"I don't much about it, but I'll get one of the big kids to tell you," and he started over to the group of boys, and said: "Say, fellers, there's a 'porter of THE TRIBUNE, and he wants us to tell 'im all about the row." Upon this the whole crowd started for the reporter, and completely surrounded him. A small, pocket-edition youngster acted as spokesman, and said:

"I'll tell ye how it wuz. Wese kids is gittin' $19 a month and we wants $21. That's why we struck. Then the new manager is no good. If wese loses a car-ticket he docks us 10 cents, or if wese short he docks us the same for every wun."

"Yes," chipped in another, "an' he fines us if we talk in the room. He's no good," and this verdict appeared to meet with unanimous approval on all sides.

"When did you start your strike," asked the reporter.

"Dis mornin' at 7 o'clock," said the spokesman. "De kids met at de tunnel, on Franklin street, an' den marched to office 14, on Halsted. Wese got de kids out o' dere, and den started aroun' to de udder offices an' got de res' o' de gang. At wun place wun o' de kids struck de manager wid his dinner."

"Did what?"

"Smashed him wid his grub. Had it dun up in a paper an' giv it to 'im in de snoot," and at the recollection of this episode the crowd laughed heartily. "We caught wun kid on the car and trun him off and made him go wid us. Den de gang got big and we called de parole waggin an' we skipped, an' dat's all."

"Where did the strike originate?" inquired the reporter.

"No, it was on Wes' Madisun street."

"I mean where did it start?"

"In dis office," said he, jerking his thumb toward the window. "We bin fixen' it for two days."

"What boy started it?"

"Ye'll never fin' out. We don't giv that away."

"Are the Western Union boys going to strike?"

"Naw," he said, contemptuously, "dose kids is afraid."

A Board of Trade man came along at this point and asked the reporter what the row was.

"Strike," said the reporter.

"Newsboys strike," he asked, and the boys came near mobbing him. A policeman came along, however, and dispersed the youthful strikers with his locust. As the reporter moved off the spokesman yelled:

"Will de TRIB be full in de mornin'?" and the newspaper man assured him that it would be issued the minute the strike was off.

All was quiet and deserted inside the main office, and new boys appeared afraid to apply for the vacant places for fear that the banditti in the alley would treat them harshly. The company advertised today for new hands, and will be all right by tomorrow. As for the strikers, they were probably spanked by their parents last night when it was found out that they were out of a job.

## THE DUMMY ROAD.

### An Adverse Opinion by the Supreme Court on the Power of the North Side Company to Use Steam.

A copy of the opinion of the Supreme Court in the case of the Town of Lake View against the North Chicago City Railway Company has just been received by Mr. W. C. Goudy, to whom THE TRIBUNE is indebted for the loan of it. The opinion was delivered by Justice Mulkey, who, after stating the object of the suit—to enjoin the company from running dummy cars operated by steam in the Town of Lake View—and after quoting provisions of the law of 1865 incorporating the Board of Trustees of the Town of Lake View, says:

"These provisions, in the absence of any legislative grant authorizing the use of steam as a motive power for the purpose of propelling street-cars, we are of opinion, warranted the town in passing the ordinance in question. We do not at all question the proposition which has been argued with so much elaboration by appellant's counsel, that under a general grant of power over nuisances like the one in question, town authorities have no power to pass an ordinance declaring a thing a nuisance which in fact is clearly not one. The adoption of such an ordinance would not be a legitimate exercise of the power granted, but on the contrary would be an abuse of it. But in doubtful cases, where a thing may or may not be a nuisance, depending upon a variety of circumstances requiring judgment and discretion on the part of the town authorities in exercising their legislative functions under a general delegation of power like the one we are considering, their action under such circumstances would be conclusive of the question. . . . An ordinance passed by a town or city having, as in the present case, a general power over the subject, declaring such obstructions nuisances, would be valid on its face, and a conviction might properly be had under it without any extrinsic proof to show the act complained of was in fact a nuisance. In all such cases it is sufficient to show the existence of the fact constituting the nuisance, and so we regard the use of steam in the manner specified in the ordinance for the purpose of propelling street-cars along a public street in a thickly-populated town in the absence of any legislative grant authorizing it to be done. Such a use of steam under the circumstances stated is per se a nuisance.

With respect to the remaining question, that the act complained of is authorized by the company's charter, little need be said. It is conceded the company's charter authorized it to maintain and operate a street railway along and over the street in question, and it is contended that inasmuch as the charter is silent as to the character of the power to be used in propelling the company's cars the company has the option to use for that purpose either steam or horse power as it may prefer. We think in such a case it would be more reasonable to hold the Legislature intended the company should use that kind of motive power in propelling its cars which would be most conducive to the best interests and

SAFETY OF THE PUBLIC

having occasion to use the street as a common highway, and which was then in ordinary use in this State. Giving the charter this construction, horse and not steam power was clearly intended.

But outside of this consideration we think it sufficiently appears upon the face of the act itself that horse and not steam power was intended by the Legislature. The title of the company's charter is in these words: "An act to promote the construction of horse railways in the City of Chicago." The Constitution then in force contained this provision: 'No private or local law which may be passed by the General Assembly shall embrace more than one subject, and that shall be expressed in the title.' In conformity with this constitutional provision, the company's charter contained but one subject, namely "horse railways," and that was expressed in the title. No allusion either in the title or body of the act is made to steam railways, and to hold the Legislature intended to include the latter as well as the former kind of railways would be in effect to hold that that body intended to violate the constitutional provision just cited, and this we are not at liberty to do. We think it clear, both from the title and body of the act, that its provisions relate only to horse railways, and hence the use of steam as a propelling power could not have been intended by the Legislature. . . . The judgment of the Appellate Court will be affirmed."

THE CABLE-CAR CASE COMES UP AGAIN.

The decision of the Supreme Court in the North Side Railway Company, holding that the use of steam power in running cars in Lake View is unlawful, has aroused Mr. Bailou to make another effort in his case to prohibit the running of cable-cars in the South Division of the city. Judge Gardner some time ago dismissed his bill on the ground that the act of the Legislature giving the charter was in effect broad enough to cover street-railways operated in part by steam, and not simply horse-railways, but Saturday Bailou made an application to have a rehearing, in imitation of the practice of the Supreme Court. Judge Gardner, however, goes to the Criminal Court tomorrow, and could not hear the case, and it was accordingly continued to some future time to be fixed.

A TRIBUNE reporter called last evening upon Mr. C. A. Dupee, of the law firm of Dupee & Judah, counsel for the cable road, and showing to Mr. Dupee a copy of the Supreme Court's opinion in the North Side dummy case, asked him what bearing he thought it would have, if any, upon the cable road. Mr. Dupee stated that he had previously seen and carefully read the opinion, and had conversed with Mr. Goudy, the attorney for the North Side Company, and that while the language of the opinion was undoubtedly broad enough to apply to the cable road, he had no reason to anticipate that the decision ever would or could be applied to that road. He held that there were railroads, and street railroads, two specific classes only, and he saw no reason for likening the cable road, run as it was with stationery engines and an underground cable, both entirely out of the way of travel in the thoroughfares, to a steam engine or dummy road. The language in places of the decision he thought a little inconsiderate, but he had no anticipations that the decision as such would be construed as against the cable road.

In answer to a question as to what he intended to do about the matter, Mr. Dupee stated that Mr. Goudy would undoubtedly apply for a rehearing of the case before the Supreme Court, and there were so many new phases of the case to be urged against such a decision, that he had no doubt a rehearing would be granted. Then, as attorney for the cable road, he intended to apply for leave to file a statement as regards the cable road, and this he felt sure would bring about a modification of the language in the decision. Application for a rehearing must be made within ten days and arguments must be submitted within the thirty succeeding days. The case would therefore speedily come before the court in its new shape, and a final decision might be expected within sixty or ninety days at the earliest.

## CONGRESSMAN DAVIS.

### A Valuable Testimonial from the Letter-Carriers.

The quiet of Hoyne avenue, between West Adams and West Jackson streets, was somewhat pleasantly disturbed last evening about 9 o'clock. Col. George R. Davis, the present Congressman from the Second and renominated to represent the Third District in Congress, resides in that block in a modest little cottage. He was made the subject of a very pleasant surprise by the letter-carriers and their friends, who presented him with an engrossed copy of resolutions adopted by them. The carriers met at the West Madison Street Postal Station, and from there, about 150 strong, headed by the drum corps of George H. Thomas Post, No. 5, G. A. R., marched to the residence. There had gathered in the neighborhood fully 1,000 persons, who filled the street. When arrived at the house, the Post-Office Quartet sang several songs, and then Col. Davis stepped upon the porch he was received with thunderin' cheers. When the music had ceased Mr. John Mears presented the memorial, which was incased in an oaken frame, gilded, of the Eastlake pattern, and very elaborate, the inside border being royal purple velvet. The memorial itself was a magnificent piece of engrossed work and probably equals, if it does not exceed, anything heretofore executed in this city in the character. The heading is elaborated rustic lettering, with a rustic border of boughs and vines, all done in ink with pen, the body being a beautiful clear and plain script. The memorial reads as follows:

*Hon. George R. Davis, member of the House of Representatives, Forty-sixth and Forty-seventh Congress for the Second District of Illinois*—HONORED SIR: As a small token of appreciation of the very valuable services rendered us at Washington, at and during the session of Congress lately closed, we, as letter-carriers, who are benefitted and favored by the law just passed, beg leave to present this token of appreciation and heartfelt thanks, hoping you will prize it as a souvenir of your intercourse with us.

For several years past we have been serving under a law that was unjust and subversive of discipline and good fellowship among us. We resolved to go before the Congress of our country for deliverance, fully appreciating the difficulties under which we labored. We consulted you; you heard our case; you became interested in our behalf; you promised us that you would do all you could for us, and right royally have you redeemed your pledge. We feel and know that very much of our success is due to your persistent efforts, both in the committee-rooms and on the floor of Congress, in securing for us one of the best laws of which the employés of any branch of the postal service can boast. We feel justly proud of it.

Therefore, in this manner, we, as letter-carriers of the City of Chicago, wish to tender you, as our much-valued friend, our honored and faithful representative, our sincere and heartfelt thanks. Rest confident that your kind and judicious words of encouragement and advice during our struggle for recognition will ever be cherished as sweet incense in the hearts of all letter-carriers of the City of Chicago.

JOHN B. MEARS,
JOHN F. CARY,
CHARLES FOLEY,
A. H. ANDREWS,
P. J. O'CONNER,
J. M. ROY,
JOS. COHN,
Committee.

MR. JOHN B. MEARS,

President of the Carriers' Association, made the presentation as a testimonial to which Col. Davis could look to in the future as coming from as true friends as any man ever possessed.

Col. Davis replied by saying that he thanked them more gratefully than they could possibly imagine for the call upon him to his unpretending little home to present these resolutions for the slight service he had rendered them. In Washington he had only done what he could, because they had had a committee who vigorously presented their claims. There were no employés in the Government service like the carriers. They labored in and out of doors, in sunshine and in storm. Whether the weather was frigid or torrid they had to labor, regardless of hours. They could lose no time. They received no vacation, and when one was ill a substitute was put in his place, whom he himself had to pay. He believed that the letter-carriers should receive even better pay than they did, because they earned the Government in taxes nearly $60,000 per annum, and the Government could afford to pay them well. He believed in the laborer in all avocations receiving a fair compensation for his labor. He then gave a brief history of his labors in Congress on behalf of the letter-carriers and for more complete and better postal service in this city and the West. He was grateful to them for the visit, and the presentation of the magnificent memorial. He then invited them into his house, where Mrs. Davis, assisted by Mrs. Snow, dispensed the hospitalities of the household. Among those present were Col. P. M. Clowry, George D. Buckley, Harry Wagner, A. McLeod, Max Polachek, George B. Swift, E. C. Snow, Guy T. Gould, James Newbern, James W. Brockway, T. C. Theilepape, and John B. Mears.

## THE OAR.

FLUSHING, N. Y., Sept. 30.—The scull race between William Elliott, ex-champion of England, and George Gaisel, of Harlem, for $500, came off this afternoon over a three-mile course, and was easily won by Elliott. Gaisel led until within a short distance of the rounding stake, when he got entirely wide of his course, thus allowing Elliott to round the stake with a three-minute lead, which he considerably increased on the return stretch. Elliott's time was twenty-three minutes.

## JOHN F. BURRILL.

### Return to Springfield, Ill., Under Arrest, of the Grand Secretary of the Masons of This State—His Disgrace.

*Special Dispatch to The Chicago Tribune.*

SPRINGFIELD, Ill., Sept. 30.—John F. Burrill, late Grand Secretary of the Grand Lodge A. F. and A. M. of Illinois, arrived in the city this afternoon under arrest for the embezzlement of about $7,000 of the Grand Lodge funds during 1879 and 1880. The stealings began in 1878, but the larger portion of the "crooked work" was done during the two following years. By some skillful manipulation of his accounts he succeeded in causing them to stand the test of official examination, and his books today stand approved by the Grand Lodge. The "crooked work" was only discovered by the present Grand Secretary about three months ago. The fact was reported to the Grand Master, who ordered an investigation. This work was duly performed, and the discovery was made that Burrill is more than $7,000 short in his accounts. A prosecution was ordered, and steps were taken to arrest the culprit, who had been traced to Minneapolis, Minn. The requisition papers were issued last Wednesday, and this afternoon the officers arrived with Burrill in charge. He was taken before Squire Kane, where he waived examination and was sent to jail in default of $10,000 bail. The arrest of Burrill causes a good deal of excitement but not much surprise among the Masonic fraternity of the city. His record of late years has not been very high, and since his marriage with Mrs. Cummings, who was formerly a housekeeper at his house, he has not been held in high esteem.

In the fall of 1880 Burrill's divorced wife created a sensation by stating, in a newspaper interview, that Burrill had obtained a fraudulent divorce from her without her knowledge. This sensation was immediately followed by an application for a divorce of Burrill from his wife. The bill was filed in the Circuit Court of this county, and it charged Mrs. Burrill with committing adultery with Dr. J. Norman Dixon, of this city, Surgeon-General of the Illinois National Guard. Mrs. Burrill left the city, and did not make a defense to the divorce proceedings, but Dr. Dixon applied to the court for an order allowing him to make a defense and prove the charges of adultery with him to be untrue. In his petition Dr. Dixon presented a copy of the bill and decree of divorce obtained by Burrill in Kansas. The bill was sworn to by Burrill, and contained the allegation that he was a citizen of Kansas and had been for a year past. At the time he was acting as Grand Secretary of the Illinois Masonic Grand Lodge. The charges against Dixon were thereupon withdrawn, and a divorce by default was taken. Burrill soon afterwards married Mrs. Cummings, his housekeeper. About the time Burrill's manipulations were discovered he resigned his position as Grand Secretary, just one month before the expiration of his term of office. That act created some surprise at the time, but, in the light of present developments, the cause is easily ascertained. Burrill will be prosecuted for embezzlement, and an effort will be made to collect the stolen funds from his bondsmen.

*Special Dispatch to The Chicago Tribune.*

ST. PAUL, Minn., Sept. 30.—Something of a sensation was created in Minneapolis this evening by the ground facts of what was at first hinted to be a case of defalcation disappearance. John F. Burrill, of Springfield, Ill., had not been seen at his desk in the Minneapolis & St. Louis Railway office since last week Friday, nor could his wife or family give any account of him. It now transpires that he was arrested by a gentleman named Smith and a detective on Friday, and taken back to Springfield on a charge of having embezzled $8,000 while acting as Treasurer of the Masonic Grand Lodge of Illinois. He came to Minneapolis a year ago with his wife and four sons, and secured employment in the Minneapolis & St. Louis office, while his wife started a boarding-house. They prospered in a worldly way, and worked themselves into the good graces of people in a social way.

## THE DEADLY BOLOGNA.

NORRISTOWN, Pa., Sept. 30.—George Traves, wife, and children, residing in Bridgeport, had a narrow escape from death by poisoning last night. They ate for supper a quantity of bologna sausage, purchased at a neighboring grocery. Shortly afterwards they were seized with violent pains and sickness of the stomach. They then became unconscious. A physician attended them the whole night, and they are not yet out of danger.


NO NEED OF BEING IN DOUBT

as to what style of art paper hangings and decorating will most beautify the home or place of business and yet not exceed the amount set aside for that purpose. F. R. Hilger & Co., 207 Wabash avenue, are only too glad to impart the information their long experience has taught them in this line.

CHRISTMAS PRESENTS.

This week I will receive orders for crayon or pastel portraits to be delivered Christmas Eve. The cheapest and best in the city. C. D. Mosher, artist photograph, 125 State street.

Fall style shoes 10 to 20 per cent less than South Side prices. Pierce, 281 West Madison street.

NOTED MEN!

DR. JOHN F. HANCOCK, late President of the National Pharmaceutical Association of the United States, says:

"Brown's Iron Bitters has a heavy sale, is conceded to be a fine tonic; the character of the manufacturers is sufficient for its purity and medicinal excellence."

DR. JOSEPH ROBERTS, President Baltimore

NG!

THEIR

ening!

STYLES

Domestic
Wraps,

EAL GOODS,

Oct. 5,

ALLY INVITED.

uit Co.,

oe-sts.,

use.

AMBER SETS!
RLOR SUITS!
d a very CHOICE line of late

RNITURE
Novelties!"

he LARGEST, MOST VARIED
PLETE STOCK of Fine and
Furniture ever Exhibited here.
PRICES are LOWER than it
sked for goods as well made and
ble in style.
o climb ELEGANT passenger elevator
he five floors.

C. HOLTON,

en Adams and Jackson-sts.,

26 & 228 WABASH-AV.

y, 24 and 26 Van Buren-st.

facilities are such that we can FILL
bout delay.

AXLE GREASE 1874

ed largely of powdered Mica or Isin-
he BEST and CHEAPEST lubrica-
world—the EEST because it does
, but forms a highly polished sur-
r the axle, reducing friction and
g the draft; the CHEAPEST be-
costs NO MORE than inferior
and one box will do the work of
y other make. Answers as well
ters, Mill Gearing, Threshing Ma-
Corn-Planters, Carriages, Buggies,
for Wagons. GUARANTEED to
NO Petroleum. Sold by all dealers.
Pocket Cyclopedia of Things Worth
mailed free.

MANUFACTURING CO.
Hudson Street, New York.
Euclid Ave., Cleveland, O.
Michigan Ave., Chicago, Ill.

IMPORTED
LBS HYACINTHS, TULIPS, CROCUS.
r sorts for Fall Planting. Largest assort-
own in Chicago. Illustrated Catalogue
for it.
m Sibley & Co.,
SEEDMEN.
-206 Randolph-st.

Y DURYEA'S
LOSS STARCH
AND
IMPROVED CORN STARCH,
IF YOU WANT THE BEST.
y all Grocers.

nese and Chinese
RIOS Fine Assortment Bronzes, Cloisonne enamels, Kioto and Porcelain ware in ter-pots, cups, and saucers, nes, and umbrella-stands, paper and silk s, Lacquer ware, etc. s and retail; special terms to Fairs and e our exhibit in Gallery of Exposition. artment, Formosa Tea importing Co. 38 Wabash-av., Chicago.

Send $1, $2, $5, or $5 for a retail express of the best Candy America, put up elegant strictly pure, suitable for ents. Refers to all Chicago dress GUNTHER Confectioner, 78 Madison-st.

Overcoat Scene in Willoughby, Hill & Co.'s,
COR. MADISON AND CLARK.

When you want an Overcoat why not go WHERE THEY ARE? Why not take your "pick" from 6,000? Why waste your time, health, and strength by "PUTTER-ING" around these little dark "eastern branch" stores when the great "CHICAGO" firm of

WILLOUGHBY, HILL & CO.

Are "Quite Ready"

To do the right thing by you? You take no chances trading at Willoughby, Hill & Co.'s. Your purchases from us

"Shall be Just All Right."

We have GOT the GOODS! Don't forget to remember it the first "chilly" day.

C. H. SLACK,
79 & 81 State-st.,
210 & 212 North Clark-st.,
IS NOW RECEIVING FROM THE
CELEBRATED ROLLER
FLOUR MILLS
OF
Minnesota and Missouri,
Fresh Ground
FLOUR
From Choice Selections of
NEW CROP
WHITE AND RED WINTER,
MINNESOTA SPRING,
WISCONSIN WHITE RYE,
PENNSYLVANIA BUCKWHEAT,
AND ILLINOIS CORN.
$4.60, $5.75, $6.00, $6.50, to $8.00
PER BARREL.
The new crop of wheat just harvested is said to be the FINEST for many years. Flour milled from the SELECTIONS is guaranteed to make twenty per cent more fine white bread than on previous crops.
*Every barrel guaranteed to give satisfaction or no sale.*

Martine's Dancing Academies
Open as follows:
West Side, Sept. 27
North Side, Sept. 28
South Side, Sept. 29

ALLEN ACADEMY.
Twentieth year opens Sept. 11. Thoroughly equipped for the primary and higher education of both sexes. A limited number of boarding pupils received into the family of the principal and enjoy rare advantages. Location unsurpassed. Twenty teachers. Address
IRA WILDER ALLEN, A. M., LL. D., President,
182 Michigan Boulevard, Chicago.

Miss Warren's Schools for Dancing,
Oct. 4, Wednesday, 3:30 p. m., Kirkland School, 275 and 277 Huron-st. Oct. 6, Friday, 3:30 p. m., Lakeside Hall, Michigan-av. and Thirty-first-st. Oct. 7, Saturday, Appiebee Hall, 3514 Vincennes-av.

Morgan Park Military Academy.
A Christian Family School for Boys. Prepares for College, Scientific School, or Business. Send to Capt. WM. R. KIRK TALCOTT, Principal, Morgan Park, Cook Co., Ill., for catalogue.

HOME SCHOOL for Small Boys. Address L. HAND, Geneva Lake, Wis.

Important Facts
TO THE SICK AND WELL!
We Give a Few Testimonials Concerning the Efficacy of Our Appliances from Among Thousands:
Gen. L. A. Dodd says:
Your Reversible Appliances have fully overcome my trouble of fifteen years' standing. Any one can address me care of Standard Oil Company, 31 Michigan-av., Chicago, Ill.
I. F. Robertson, Sand Blast Company, corner Jackson and Clinton-sts., Chicago, Ill., says:
They fit perfectly, and meet and cure when everything else fails.
Your Appliances did for me what medicine failed to accomplish. If any one wants to know about them, let them write or call on me at Ira Brown's Real-Estate office, 147 La Salle-st., Chicago, Ill.
OTTO WINTER.
W. H. Leonard, 779 Van Buren-st., Chicago, Ill., says:
You are at liberty to refer any one to me. All else failed to restore my health, but your Galvanic Appliances did it.
WHEELING, Cook Co., Ill., July 25, 1882.
Your Howard Galvanic Spinal Appliance has entirely relieved the weakness of my back and strengthened my entire nervous system.
REV. W. R. MUNDRENKE.
CHICAGO, June 7, 1882.
Your Howard Galvanic Shield was the only thing that cured me of kidney troubles; was also suffering from a pain in the chest that nothing would remove. I applied the Shield to my chest and it entirely cured me. I can say from experience that no appliances made can in any way compare with yours.
F. WORKMAN, Grocer, 955 Lake-st.
There is nothing equal to them.
Wm. R. TYLER, Engraver,
Corner Dearborn and Washington-sts., up-stairs.
F. H. Adams, Paymaster Northwestern Railway, residence, Evanston, Ill., says:
The Howard Galvanic Spinal Appliance has no equal in any respect for nervous weakness, etc.

ELECTRIC AND MAGNET. WARRANTED ONE YEAR.

Suffering from NERVOUS DEBILITY, LOST VITALITY, VIGOR, and MANHOOD, or any person afflicted with RHEUMATISM, NEURALGIA, PARALYSIS, SPINAL DIFFICULTIES, LAME BACK, LIVER AND KIDNEY TROUBLES, RUPTURES AND OTHER DISEASES OF THE VITAL ORGANS. Speedy relief and complete restoration to health guaranteed. These are the only ELECTRIC APPLIANCES that have ever been CONSTRUCTED UPON SCIENTIFIC PRINCIPLES. Their thorough efficacy has been practically proven with the most WONDERFUL SUCCESS. WE HAVE THE TESTIMONY OF THOUSANDS who have been QUICKLY and RADICALLY CURED BY THEIR USE.
*We will send any Appliance by express C. O. D., and return charges, with privilege of examination before payment.*

The Howard Electro-Magnetic Insole.
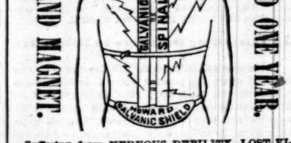
Warm feet, perfect circulation, and prevent COLDS, RHEUMATISM, and other diseases. ONE DOLLAR secures it by mail at our expense and risk. Send for our ILLUSTRATED PAMPHLET, giving cuts of our Galvanic and Magnetic Appliances that have no equal in the world.

AMERICAN GALVANIC COMPANY,
134 MADISON-ST.,
Southwest Corner Clark, Chicago.


DISSOLUTION.

The firm of Hirsch & Schwabacher, Chicago, and Schwabacher & Hirsch, New Orleans, have this day been dissolved by the death of Abe Hirsch, and limitation of contract. The undersigned surviving partners have associated themselves under the firm and style of J. A. M. Schwabacher, to carry on the general commission business, as successors to Schwabacher & Hirsch, at New Orleans, and will liquidate all indebtedness and collect all outstanding accounts of the late firm. Our Mr. Julius Schwabacher will continue to reside at Chicago, having an office at 126 Washington-st., Room 6, and give his special attention to the purchasing and receiving consignments of Western and Southern products.
JULIUS SCHWABACHER.
MORRIS SCHWABACHER.
Chicago, Sept. 30, 1882.


Finest and Best
TEETH
$7.00.
CUMMINS
DENTIST,
70 State Street,
Cor. Randolph.

LAW SCHOOL OF CHADDOCK COLLEGE opens Oct. 9. Diploma admits to the Bar of Illinois. Board and Tuition only $161 per year. Address JOHN T. LONG, Ll. D., President, Quincy, Ill.




# BASE-BALL.

## Brilliant Close of the League Championship Season in Chicago.

## The White Stocking Team Champions for the Third Consecutive Year.

## Providence, However, Insists on the Pound of Flesh, and Gets It.

## Four of the Nine Games Will Be Played in Providence, and Four in Chicago.

## Re-engagement by Chicago of the Entire Champion Team of the Past Three Years.

### The League Championship.

In the subjoined table is given the positions occupied by the different clubs in the league championship race at the close of yesterday's play and the positions they will most likely occupy after the schedules are finished. Providence has one game to play with Boston, and Cleveland one each with Detroit and Troy, there being two games between Cleveland and those two clubs. The Troy tie will probably not be played off, but the Providence-Boston and Cleveland-Detroit games will be played tomorrow. Chicago has won the championship by at least a majority of two games, as Providence cannot now reach a total of over fifty-three games won. By a series of the most brilliant victories ever scored by any league club Chicago has steadily advanced from fifth place, which it occupied about the middle of June, to first place, while Providence, which at one time held a lead of six games over Chicago, finishes the season two and it may be three games behind. This is a remarkable termination of a remarkable contest. Handicapped at the outset by insufficient practice during April, Chicago began the season in bad shape, and what with adverse luck and streaks of poor fielding play the team fell toward the rear. It was not until after the middle of June that the upturn began, and the natural and legitimate superiority of the Chicago team began to show itself. The march up the hill was brilliant one, and barring an occasional set-back the progress was steady and full of pluck. The most critical period was the 12th, 13th, and 14th of September, when Chicago won three straight games from Providence and reduced that club's lead to one game. This was what broke the heart of Providence and gave the championship. Had Providence won one game out of the three it would have quit Chicago with a lead of two games, and would probably have won the championship. For Chicago to have won the emblem of supremacy under such conditions is by long odds the most creditable achievement in the annals of ball-playing. The clubs now stand as follows:

| | Chicago. | Providence. | Buffalo. | Boston. | Cleveland. | Detroit. | Troy. | Worcester. | Games won. | Games yet to play. |
|---|---|---|---|---|---|---|---|---|---|---|
| Chicago | — | 8 | 6 | 6 | 9 | 8 | 9 | 9 | 55 | 0 |
| Providence | 4 | — | 6 | 6 | 8 | 9 | 9 | 10 | 52 | 1 |
| Buffalo | 6 | 6 | — | 5 | 6 | 7 | 5 | 6 | 41 | 9 |
| Boston | 6 | 6 | 5 | — | 7 | 7 | 4 | 6 | 41 | 9 |
| Cleveland | 3 | 4 | 6 | 5 | — | 4 | 9 | 11 | 42 | 7 |
| Detroit | 4 | 3 | 7 | 8 | 7 | — | 8 | 9 | 42 | 7 |
| Troy | 3 | 3 | 6 | 8 | 2 | 4 | — | 9 | 35 | 14 |
| Worcester | 3 | 2 | 1 | 5 | 1 | 3 | 3 | — | 18 | 0 |
| Games lost | 29 | 31 | 39 | 39 | 40 | 41 | 48 | 66 | 333 | |

### Chicago 6, Buffalo 5.

The championship season of 1883 closed in Chicago with one of the most remarkable and interesting games played here this year. It was the twelfth meeting between Buffalo and Chicago, and both teams were desperately bent on winning—Buffalo in order to improve its standing and make sure of third place and also to have it to boast that it had beaten the champions seven out of twelve games; Chicago because of a desire to leave no possible room for quibbling over the championship result, and to avoid losing a single series to any club. About 4,000 people witnessed the game and enjoyed its exciting phases immensely. Chicago came on the field with a new player in Scott, late the first-baseman of the Spalding Amateurs and later of the Fort Wayne Club, who was played in place of Anson, the latter being somewhat lame as the result of a cold. Anson, however, sat in the grand-stand and saw his boys pull out of a desperately hard hole. Scott played a beautiful game at the base, and showed up strong and sure at the bat. The game was an extraordinary one in many respects. Up to the end of the first half of the seventh inning it seemed as though Chicago was destined to lose by the toughest kind of luck. The home team were doing by far the best batting, but so perfect was Buffalo's field work that ten clean hits by Chicago had produced but two runs, two men being cut off at the plate by Purcell's fine throwing from left field. On the contrary Buffalo had profited by two errors to make five unearned runs—three in the fourth off two singles, a base on balls, a wild pitch, and a fumble by Burns, and two in the seventh as the result of a single, a double, and Burns' wild throw. But after a time luck changed, and three errors by Buffalo gave the three unearned runs, and with good batting Chicago grabbed the game. Run-getting began in the second inning, when, after Burns had gone out, Corcoran hit for a base, stole second, and scored on Flint's single. In the third Williamson got his base on a hit, stole second, made third on Scott's out, and tallied on Kelly's single. Buffalo took the lead in the fourth and increased it in the seventh in the manner above described, but in the last half of the seventh Chicago made two unearned runs, the result of a base on balls, a single by Williamson, and a fumble by Foley. The score was tied in the eighth, when Corcoran made first on White's fumble, and stole second, but was thrown out at the plate in trying to get home on Flint's single. Flint stole second, and was batted home by Dalrymple's single. Matters looked squally for Chicago in the ninth, when White hit for two bases as a starter. Force flew out to Corcoran, and Purcell was given his base on balls. Purcell then sent up a high fly which Quest dropped in the cleverest manner possible, and then passed the ball to Burns, who first touched White and Purcell and then touched the bag and put out Galvin on the force. It was the cleanest double play of the kind ever seen here, and the big crowd cheered heartily. Williamson, who for his four times at bat already had three singles and a double, now came up for the fifth time, and drove the ball over right-field fence for two bases. Scott gave Richardson a very puzzling fly which was muffed, Williamson going to third, and Scott to second. Kelly sent a furious high-liner to left, which Purcell got under but could not hold, and Williamson came in with the winning run, amid prolonged cheering. Purcell's muff made no difference with the result, as Williamson could easily have scored if the fly had been caught. In every essential particular Williamson's play was extraordinary. Aside from his great record of three singles and two doubles for five times at bat, he played his base in marvelous fashion, once grabbing with one hand a foul bound on a keen run, again hurling himself bodily against the wire fence in his effort to secure a foul play, and a third time running up the seats in left field to secure a foul. The crowd was very enthusiastic as it was, but would have been much more so could it have known that this matchless ball-player had just signed a contract to play next year with the Chicago team. Excepting for the errors noted Buffalo played a very strong game, but was outbatted and outfielded, and lost fairly.

THE SCORE.

| *Chicago.* | A | R | B | T | P | A | E |
|---|---|---|---|---|---|---|---|
| Dalrymple, l. f. | 5 | 0 | 2 | 2 | 4 | 0 | 0 |
| Gore, c. f. | 4 | 1 | 0 | 0 | 4 | 0 | 0 |
| Williamson, 3b. | 5 | 2 | 5 | 7 | 2 | 1 | 0 |
| Scott, 1b. | 5 | 1 | 2 | 3 | 4 | 0 | 0 |
| Kelly, r. f. | 5 | 0 | 1 | 1 | 4 | 0 | 0 |
| Burns, s. s. | 4 | 0 | 0 | 0 | 3 | 1 | 2 |
| Corcoran, p. | 4 | 1 | 1 | 1 | 1 | 1 | 0 |
| Quest, 2b. | 4 | 0 | 0 | 0 | 1 | 3 | 0 |
| Flint, c. | 4 | 1 | 3 | 3 | 4 | 0 | 0 |
| Total | 40 | 6 | 14 | 16 | 27 | 6 | 2 |
| *Buffalo.* | | | | | | | |
| Purcell, l. f. | 5 | 0 | 0 | 0 | 1 | 2 | 1 |
| O'Rourke, c. f. | 4 | 1 | 1 | 1 | 1 | 0 | 0 |
| Rowe, c. | 4 | 0 | 1 | 1 | 7 | 0 | 0 |
| Brouthers, 1b. | 4 | 3 | 1 | 1 | 9 | 0 | 0 |
| Richardson, 2b. | 4 | 1 | 0 | 0 | 4 | 0 | 1 |
| Foley, r. f. | 4 | 0 | 0 | 0 | 1 | 2 | 1 |
| White, 3b. | 4 | 0 | 2 | 3 | 1 | 3 | 1 |
| Force, s. s. | 4 | 1 | 1 | 2 | 1 | 5 | 0 |
| Galvin, p. | 3 | 1 | 2 | 3 | 0 | 4 | 0 |
| Total | 35 | 5 | 7 | 9 | 24 | 16 | 4 |

| *Innings*— | 1 | 2 | 3 | 4 | 5 | 6 | 7 | 8 | 9 |
|---|---|---|---|---|---|---|---|---|---|
| Buffalo | 0 | 0 | 0 | 0 | 0 | 0 | 2 | 0 | 0—5 |
| Chicago | 0 | 1 | 1 | 0 | 0 | 0 | 2 | 1 | 1—6 |

Earned runs—Chicago, 2.
Two-base hits—Williamson (2), White, Galvin.
First base on balls—Brouthers, Galvin, Gore.
First base on errors—Chicago, 4; Buffalo, 3.
Left on bases—Chicago, 7; Buffalo, 5.
Struck out—Quest (2), Dalrympie, Rowe.
Double play—Quest to Burns.
Passed balls—Rowe, 2.
Wild pitch—Corcoran, 1.
Umpire—Kelley.

### Providence vs. Boston.

*Special Dispatch to The Chicago Tribune.*

BOSTON, Mass., Sept. 30.—The last league game of base-ball of the season in this city was played here today between the Boston and Providence clubs, the latter winning by a score of 3 to 1. The visitors won the toss and sent the home team to bat, the latter failing to score, although by base-hits of Sutton and Morrill and Rowen's base on balled balls the bases were left full. For the Providence nine the first four men at bat made single hits, and the next man got first on an attempt to put out at the plate. This looked dubious for the Red Stocking nine, but by two good throws by Burdock from second base two Providence men were caught at the home plate, and the sixth man at bat flew out. After the first inning Matthews seemed to settle down to his work, as only two base hits were made off him after that. Farrell scored an unearned run in the fifth inning on Deasley's wild throw to third base. Burdock scored Boston's solitary run, his own two-base hit landing him safely on the second bag, from which point he got third on Wise's short infielder, and home on Matthews' scratch hit. At the end of the first half of the eighth inning Deasley sprained his ankle in running to first and Rowen went behind the bat, Buffinton taking the latter's position. There was a very fair attendance.

| *Innings*— | 1 | 2 | 3 | 4 | 5 | 6 | 7 | 8 | 9 | |
|---|---|---|---|---|---|---|---|---|---|---|
| Boston | 0 | 0 | 0 | 0 | 0 | 0 | 1 | 0 | 0 | —1 |
| Providence | 2 | 0 | 0 | 0 | 1 | 0 | 0 | 0 | * | —3 |

Earned runs—Providence, 2; Boston, 1.
Two-base hits—Burdock, York.
Total base hits—Providence, 7; Boston, 8.
First base on balls—Boston, 2.
First base on errors—Boston, 1; Providence, 3.
Left on bases—Providence, 3; Boston, 7.
Struck out—Providence, 4; Boston, 2.
Double plays—Providence, 2.
Errors—Providence, 2; Boston, 5.
Umpire—Hawes.

### Detroit 7, Cleveland 7.

*Special Dispatch to The Chicago Tribune.*

CLEVELAND, O., Sept. 30.—Drenching rain fell an hour before today's game, and the grounds and ball were wet and heavy. The contest was long and tedious and poorly played, the monotony alone being relieved by the large number of runs made. Whitney started in to pitch for Detroit, but was relieved by Robinson in the sixth inning, while Bradley relieved McCormick in the same inning. Both nines strove to make runs, as the result of the game decided which of the two should occupy fifth place. The eighth inning opened with the score a tie and the light rapidly growing dim. Cleveland got two out before a run was made, but after the Detroits got in two runs on errors. No effort was made to put them out, and they ran around bases at will, scoring six runs, when Knight was given out for not running to his base. All this time the Clevelands and the crowd of 800 made a vigorous kick against playing further in the dark, but Bradley only said "Play ball." After one of the Clevelands had been put out he called game, however.

| *Innings*— | 1 | 2 | 3 | 4 | 5 | 6 | 7 | |
|---|---|---|---|---|---|---|---|---|
| Cleveland | 0 | 0 | 3 | 1 | 3 | 0 | 0 | —7 |
| Detroit | 1 | 0 | 2 | 2 | 0 | 2 | * | —7 |

Base hits—Cleveland, 8; Detroit, 4.
Total bases—Cleveland 9; Detroit, 4.
Errors—Cleveland, 6; Detroit, 6.
Earned runs—Cleveland, 1.
Two-base hit—Dunlap.
First base on balls—Cleveland, 5; Detroit, 4.
First base on errors—Cleveland, 3; Detroit, 5.
Left on bases—Cleveland, 4; Detroit, 5.
Double play—Whitney-Farrell-Powell.
Passed balls—Briody, 2; Trott, 2.
Umpire—Bradley.

### An Understanding in Providence that the Nine Games Will Be Played.

*Special Dispatch to The Chicago Tribune.*

PROVIDENCE, R. I., Sept. 30.—President Spalding, of the Chicago Club, accepts the inevitable in the matter of the Philadelphia compact, and agrees to play the nine games as league championship games. He telegraphs President Winship as follows: "If you wish it, we will advertise the games as league championship games. Let us get this thing settled." The following dates have been agreed upon: In Providence, Oct. 10, 11, 12, and 13; in Philadelphia, Oct. 16; in Chicago, Oct. 18, 19, 20, and 21. Providence has canceled the St. Louis dates on account of playing these league championship games. Providence signed with Richmond, the pitcher, today, and hopes to secure Stovey. About all of the present team will remain, except George Wright and possibly Ward, and they hope to retain him.

### The Chicago Team of 1883.

The announcement was yesterday made by President Spalding that the entire Chicago team, only excepting Nicol, who has been figured as a substitute, is now under contract for 1883. This news will be received with unbounded satisfaction by the patrons of base-ball everywhere, for it would indeed be a pity to break up a team which has won the championship three consecutive years. It would, moreover, be very difficult to improve the team, which will be made up as follows:

Anson, Capt. and 1b. Williamson, 3b.
Kelly, r. f. and change c. Burns, s. s.
Corcoran, p. Quest, 2b.
Goldsmith, p. Gore, c. f.
Flint, c. Dalrympie, l. f.

With the addition of one or two A 1 players as substitutes—say Ewing and Pfeffer, of Troy—this team would again be invincible in its qualities of batting, base-running, and fielding. Given the two best pitchers, the two best catchers, the two best first-baseman and third-baseman, and the best outfield, while second-base and short-field are cared for fully up to the average, and it is not easy to see how Chicago could be beaten in any year. Without a single exception the members of the team were anxious to put their names to contracts for 1883. The only possible hitch was in the case of Williamson, who by misrepresentation had been induced to sign a contract with the Allegheny Club of Pittsburg, of which he was to be third-baseman, Captain, and manager. He was assured that Bennett, of Detroit, had been signed by Pittsburg as catcher, and that unlimited money had been raised to secure the star team of the United States. To be the Captain and manager of such a team was a strong temptation to Williamson, especially as his own salary was to be $2,000. But on learning that he had been deceived regarding Bennett, who had signed for next year with Detroit, and feeling indignant at the misrepresentation resorted to in order to obtain his engagement, Williamson took counsel and found that a contract secured through falsehood was not binding upon him, and he at once returned the contract and the money advanced thereon, some $300, and notified the Allegheny management that he held himself absolved from any obligation to it. The Chicago management held the same view, and were, moreover, indignant at the unfairness of the Allegheny Club in taking advantage of the league law prohibiting the reengagement of players before the expiration of the championship season. Accordingly Williamson was invited to sign with Chicago for another season, and he gladly and promptly affixed his signature to a contract. It is not unlikely that the Allegheny Club will set up a howl about bad faith, but that Williamson will, under the circumstances, be sustained by public opinion in remaining with the club that has the strongest claim upon his services there is no manner of doubt.

### Gossip of the Game.

Troy beat Philadelphia yesterday 4 to 2.

Louisville beat St. Louis yesterday 6 to 3.

The Lakesides beat the Lawndales 18 to 1.

The Athletics beat the Baltimores yesterday 6 to 3.

The Actives beat the Smyths 14 to 6 and the Lone Stars 10 to 0.

The Prairie Queens beat the Chicago Lithographers 17 to 4.

There is a rumor that Dosher will manage the Detroits next season.

The Detroits had to pay Bennett $2,500 to retain him for next year.

The Springfield Fire & Marine Insurance Company team beat the Toss-ups 16 to 7.

The next meeting of the league will be held at Providence on the second Tuesday of December.

Rowe, Brouthers, Richardson, Force, Galvin, and Foley have signed with the Buffalos for '83.

The Metropolitans and Philadelphias will not be regularly elected members of the league until the December meeting.

Hankinson, of the Metropolitans, is reported to have signed with the Philadelphias for next year.

Including the three extra games played here by Buffalo the total attendance at league games in Chicago this year has been upwards of 127,000.

Dorgan and Houck, of the black-listed men, will undoubtedly go to Detroit; Crowley to Buffalo; Caskins to New York; and Gross to Providence.

Henderson, Nearle, Tim and John Manning, Lewis Moynahan, McClellan, Bushong, and Hayes will, it is said, comprise the Philadelphia team next season.

In a series of three games between the Married and Young Men's Sodalities of the Holy Family Parish, the young men lost the first game and won the two last.

Bancroft is authority for the statement that the Detroits will retain Wood, Hanlon, Bennett, Farrell, and Weidman for 1883. Powell, Whitney, Robinson, Derby, Knight, and Foster will be released. Knight will join the Athletics of Philadelphia. The Detroits want Connor, Ewing, and Welch of the Troys.

"Reader": A clean steal to second, followed by a two-base hit, or by a base-hit which cannot be fielded to the plate ahead of the runner, makes the run an earned run.

Weidman, of the Detroits, has an attack of quinsy every year, and that is what is the matter with him now. It came on earlier than usual this season, and he went to his home in Rochester Saturday.

"J. W., Chicago": Bets on the championship are not affected by the playing of the Buffalo-Chicago series in Chicago. Chicago has won the championship, and will be awarded the pennant at the annual meeting of the league Dec. 2.

In the forty-five league games played in Chicago this season the runs batted home by the different players of the Chicago team have been as follows: Anson, 43; Williamson, 40; Kelly, 40; Gore, 38; Flint, 37; Dairymple, 28; Burns, 28; Corcoran, 27; Nicol, 10; Goldsmith, 9; Quest, 8.

The enormous salaries demanded by league players is going to break up the organization. They are all asking from $1,500 to $2,800. Some of them will get it next year, but after that there will be a scratching around among ball-players for situations in civil life. When President Hulbert died the backbone of the great organization was broken. It remains broken today. Had he lived the present trouble would have been averted. There is no one to take his place and pilot the league into safe waters once more, and the outlook is equally indeed.—*Cleveland Leader.*

The Directors of the Cleveland Club, at a recent meeting, voted to place the strongest nine possible in the field for next year. The past season has been a success financially. It is too early yet to state what next year's nine will be. There are to be a number of radical changes, and of the present team not more than five or six will be retained. Another statement is to the effect that the Cleveland Club has signed most of its players for next season. McCormick and Brody will be the first battery; Phillips, Dunlap, and Muldoon, the basemen; Glasscock, short-shop; Evans, of the Worcesters, and Hotaling, of the Bostons, in right and centre field; and probably Rowe in left field. This releases Tilley and Shafer. The second battery has not been decided upon.

# ALLEGED DEFALCATION.

### The Confidential Clerk of an Insurance Agent Turns Up Missing.

Another name has been added to the list of defaulting employés, Joe W. Carter, the confidential clerk of F. Van Voorhis, General Agent of the British-American Assurance Company, in the National Life Building, having been missing for over a week, while his accounts as far as they have been looked into show a discrepancy of something like $2,000. Last week Mr. Van Voorhis was out of the city on business, and during his absence Carter, who was left in charge, had things all his own way. Mr. Van Voorhis, who was yesterday seen by a TRIBUNE reporter, stated that Carter had appropriated cash remittances from the country, and had secured $1,600 from the bank during his absence, signed checks in blank having been left by him to be used in case of an emergency while he was gone. A part of this $1,500 Mr. Van Voorhis said had been used to meet current expenses, but the major portion had been appropriated by Carter. He could not tell just how much Carter had taken until he could hear from all of his country agencies, which would be in less than a week. He employed Carter, he said, upon the recommendation of Mr. H. H. Browne, an insurance agent having an office in the same building, and it appears that Carter had acted the same with Mr. Browne nearly two years ago.

The reporter then called upon Mr. Browne, who stated that Carter was in his employ for eight years previous to January, 1881, when he collected $1,600 on the street, in premiums, and left. The matter had never been settled. He always regarded Carter as one of the best of men at his branch of the business, and when he recommended him to Mr. Van Voorhis, who, he said, had employed Carter before he saw him, he told that gentleman all of the circumstances surrounding the $1,600 defalcation, and added that, while he considered that Carter was a tiptop man in the business, he wouldn't put him where he could have the handling of money. He didn't believe when Carter went to work for Mr. Van Voorhis that he would ever do anything "crooked" again, but he did not believe that he would be put where he would have an opportunity to get away with any more. Carter is about 30 years of age, and outside of these cases bears a first-class reputation. He always seemed a steady man, and no one could be found who would believe that he speculated at all. His whereabouts are at present unknown, and his family have broken up housekeeping and gone to live with Mrs. Carter's father.

# THE TURF.

## Chicago's Fall Running Meeting, and the Attractions It Offers.

## The Vanderbilt and Work Teams in Active Training at Fleetwood Park.

## Races Yesterday at Jerome Park and Chester Park—Ninth Day at Louisville.

## Death of a Well-Known Colored Trainer—A Curious Accident to Cozette—Track Talk, Etc.

### The Chicago Fall Running Meeting.

The people of this city cannot complain that there has been any lack of turf-sport here during the season which is drawing to a close. One running and two trotting meetings have already been given, and during the present week five days will again be devoted to the runners, a very attractive program for a meeting of that length having been arranged, and in all the fixed events a large number of entries have been made. Commencing Tuesday, the first event will be a dash of seven-eighths of a mile, all ages, for a purse of $250, to be followed by the Prairie Stake for 2-year-olds that have not won a race prior to Sept. 1, 1882. The distance is the favorit one of three-quarters of a mile, and the eighteen engaged are Golden Plover, Grismer, St. Mary, Reba, Murmur, Tahota, Cedar Grove, Charley Lucas, Adventurer, Allanoke, Idle Pat, Ada Ban, Black Gal, Katie Fletcher, Spray, Visa-Vis, Lady Lyon, and Butler Ball. Out of this lot seven or eight, and perhaps ten, of the best are sure to face the starter, and a fine contest is insured. Next comes the Illinois Stake for 3-year-olds, same conditions as the Prairie Stake, and the seventeen entries include Sunday, Ruth, Harry Doswell, Rufus L., Effie H., Derby Day, Gleaner, Viron, John Sullivan, Botherem, Monarch, Ranger, Bernice, Sullivan, Silvie, Carlton, and a chestnut filly by Buckden, out of Oceana. Nearly all of these youngsters have run well during the present season, and as the distance is a mile and a half—long enough to effectually dispose of non-stayers—something notable in the way of a race may be expected. The day's sport will conclude with a mile-heat race for all ages, a style of racing that always finds favor with the public.

The games on Wednesday begin with a selling purse, a mile and an eighth, which is followed by the Northwestern Stake, a mile-and-three-quarters dash, for all ages. This distance is sufficient to make it certain that nothing but a really good horse can be the winner, especially when the character of the field is considered. The entries are Joseo, Clara D., Sunday, Boatman, Monogram, Pearl Jennings, George Hakes, Metropolis, John Davis, Duchess of Norfolk, and Bonnie Bird, nearly all of whom have established reputations as good race-horses. California, it will be noticed, has three representatives, Sunday and Clara D. belonging to "Lucky" Baldwin, while Duchess of Norfolk will carry Mr. Theodore Winters' colors. Boatman has been a good horse all this season—in fact, he and Bootjack were for a time the mainstay of the Young stable, while John Davis, Pearl Jennings, and Metropolis are too well known to need further mention. A heat race at five-eighths of a mile will follow the Northwestern Stake, the closing event of the day being a handicap, one mile and a half, over six hurdles.

The Lakeside Stake, one mile, for 2-year-olds, with penalties for winners, comes first on the card Thursday, fifteen colts and fillies having been nominated. They are Vera, Ascender, Bondholder, St. Mary, Rushaway, Mollie Moore, Kinz Lyon, Charley Lucas, Adventurer, Aztec, Idle Pat, Lord Raglan, Black Gal, Katie Fletcher, and Wheat Bread. All the best 2-year-olds in the West and South are engaged in this stake, and as the distance is not too far fast time may be expected. Then comes a selling race, mile and a quarter, followed by the Autumn Stake, for 3-year-olds, mile heats. The entries in this race number twenty-one—a very large showing for a heat race of any description—they being Sunday, Boatman, Monogram, Mistral, Bath, Rufus L., Derby Day, Effie H., Mediator, Gleaner, Alborak, John Sullivan, Botherem, Lda M., George Bunnell, Stanton, Anglia, Ranger, Bernice, Fly Dance, and Spiegelburg. A handicap at a mile and three-quarters closes the day.

Friday's proceedings will begin with a three-quarter mile dash for all ages, after which comes the October Handicap, a mile and a quarter, the weights and entries for which will be found elsewhere. There are three other events set for this day—a selling purse, one mile and three-quarters, a steeple-chase purse, and a mile dash for all ages.

Saturday closes the meeting, and five races are to be run, the first being the Boulevard Stakes for 2-year-old colts and fillies, one mile. In this the entries are Lucky B., Gano, Vera, Ascander, Bondholder, St. Mary, Rushaway, Reba, Idle Pat, Mollie Moore, Cedar Grove, Charley Lucas, Adventurer, Lord Raglan, Black Gal, and Lady Lyon. Then comes the Interior Stake, a mile and three-quarters dash, for 3-year-old colts and fillies, Sunday, Boatman, Monogram, Pearl Jennings, Mistral, Botheren, Ruth, Stanton, Anglia, and Duchess of Norfolk being named to start. The third race is a selling purse for all ages, one mile and an eighth; the fourth a mile heat race for all ages, and the fifth and last a three-quarter mile dash for all ages.

### The Great Rival Double Teams on the Track.

The New York *Sun* of last Thursday has the following concerning the Work and Vanderbilt teams:

"There they are, half a mile apart," exclaimed a horseman who sat on the porch of the club-house overlooking the track of the Gentlemen's Driving Association yesterday.

He referred to the rival teams which have become lately the talk of the trotting world.

Near the three-quarter pole, jogging moderately, but with a grace of motion that could not fail to attract the attention of any lover of creatures of beauty, came the chestnut horse Duplex, ridden beside his bay mate, Dick Swivelier, driven by their handsome, gray-haired owner, Frank Work. Passing the quarter-pole, with graceful, dainty steps in perfect unison, trotted the beautiful pair of brown mares Early Rose and Aldine, taking a little gentle exercise. They are better matched as to color than the rival team. Early Rose is a shade darker than Aldine, and wears boots, while her mate goes clean limbed. Behind them sat the familiar form of William Blair, clad in his usual sombre suit of black. Blair has made the best trotting record with a single horse (Maud S.) and many believe that he has made the best team time by a shade.

Even if the drivers felt inclined for a brush yesterday, the track was in no condition for a trot. Pools of water stood here and there, rendering it altogether too heavy for speed. For this reason the trots announced for yesterday were postponed until Friday.

No horse question was ever discussed more earnestly and feelingly than that as to which is the superior team. It is the daily subject of conversation on the porch among gentlemen watching the trotters. While the majority of bankers and brokers stand by Mr. Work's team, Mr. Vanderbilt has a strong backing among the veteran members of the association.

Edward and Dick Swivelier are now kept at the track in two of the finest stalls in Mr. Rogers' stable, the best on the grounds. A new skeleton wagon, weighing 100 pounds, arrived for the team yesterday.

All the horses at the track are in splendid condition, with the exception of the unfortunate Clingstone. He had improved since the Boston trot, but while exercising on Sunday twisted his near hind leg so as to strain some of the ligaments. Although doing well yesterday, and moving in his box without apparent lameness, his handlers said he would not start again this year.

### Chester Park Races.

CINCINNATI, Sept. 30.—First race, free for all pacers, Little Brown Jug barred:

| | | | | |
|---|---|---|---|---|
| Flora Belle | 1 | 1 | 3 | 4 1 |
| Jo Bowers | 2 | 2 | 1 | 1 2 |
| Mattie Hunter | 3 | 5 | 2 | 2 3 |
| Lucy | 4 | 3 | 4 | 3 4 |
| Sweitzer | 5 | 4 | 5 | 5 5 |

*Time*—2:35; 2:32¼; 2:30; 2:31¼; 2:31¼.

Second race, free for all stallions, walk-over for Francis Alexander. Time, 2:43¼.

### Racing at Jerome Park.

JEROME PARK, N. Y., Sept. 30.—The fall meeting of

# LOCAL POLITICS.

## A Review of the Congressional and Legislative Situation.

### Mayor Harrison Refuses to Run—It Would Not Be for the Good of the Party.

### The Republican County Convention to Be Held Oct. 17—Primary Reform.

### The Democrats Will Set Up Their County Ticket on the 11th—J. J. Curran Is on the Track.

### The Third-Ward Club Nominates a Delegate Ticket Which Is in Favor of Aldrich.

### The Second Set of Nominations Made in the Fourth and Ninth Senatorial Districts—The Probable Outcome.

**A Review of the Congressional and Legislative Situation—The Look of Things in the South Side District.**

The political decks are being gradually cleared as the time for the November set-to draws nearer. During the past week the Republicans closed up their work in another district—the Fourth—by the nomination of Senator Adams. The Democrats in that district are divided into three camps, respectively labeled Tree, Colvin, and Hoffman. The toughs and the terriers, who remember how cavalierly Judge Tree treated their nomination a few years ago, have said they will have none of him, and when it comes to a contest between the toughs and the "silks" on the North Side, as elsewhere, the former have a way of coming out on top. Harvey Colvin is their man, but they can't get him to leave his business and take a nomination—to say nothing of a defeat—and Francis A. Hoffman Jr., is to be run out in the vain hope of catching the German vote. Mr. Adams, who has just returned to the city from a post-convention rest, apparently expects that Hoffman will be his competitor before the people. Having become rather intimate with the Germans throughout the district lately, speaking their native tongue, and not disdaining a moderate indulgence in their national beverage, Senator Adams is evidently satisfied by the Democratic tactics, and will give his opponent the hardest kind of fight. With a good lead in the city, and a still stronger one in the country, his election is placed beyond a peradventure.

Three candidates are already running in

THE BRIDGEPORT DISTRICT—

Sheridan, Curran, and Artley—while the Anti-Monopolists, as they delight to label themselves, have taken the field during the past week and nominated Ald. Klippert. In the meantime the friends of John F. Finerty are still circulating those petitions, and have thus far obtained nearly 2,000 signatures. The Finerty movement, in short, is growing in strength and in importance every day, and when the petitions are called in and presented there is apparently little doubt but that Finerty will accept, and stump the district as he only can stump it. In so many candidates running the result, of course, is little better than a matter of guess work. The chances are, however, that some of them will drop out before the fight becomes very brisk, or will merely figure on paper, and that the real contest may be narrowed down to Sheridan and Artley, or, as is still more probable, to Sheridan and Finerty, in which event the former will be put to his stumps to win.

The Democratic machine has asserted itself, and Carter Harrison declines to enter the lists in

THE THIRD CONGRESSIONAL DISTRICT.

The McDonalds, the Mackins, the Gildays, and other patriots of that numerous order, have apparently succeeded in convincing the Mayor not only that he is "handier" to the party where he is, but that if he did run the resulting Republican turnout would be only so much the worse for the Democratic county ticket, which will have all it can do without being handicapped. But Carter is a fickle creature at best, and his acceptance of a nomination one day and his declination the next have prepared the public for almost anything. The chances are, however, that after changing his mind every other day or so for another week or two, he will settle back into his original position, refuse to run, and allow Baldwin, or Gurney, or some other Congressional impossibility, to be led like a lamb to the slaughter, and the few sorehead Republicans who have been egging him on will gradually crawl under the canvas and help swell Col. Davis' majority.

THE FIRST DISTRICT.

The only district in which neither of the leading parties has made its nomination is the First. For that reason it is now the very centers and hub of popular interest, not for anything the Democrats may do, but as regards the outcome of the strife in the Republican camp. The first active skirmishing will open upon Governor afternoon in Hyde Park, where the warriors at the primary will figure for the control of the village convention, which selects delegates to the Congressional. The Aldrich people have steadily insinuated for some time back that Mr. Coy would not carry Hode Park. Within a couple of days, however, they have virtually given it up, and one of them yesterday admitted to a representative of THE TRIBUNE that Mr. Coy would come into the convention with Hyde Park and Lake solid, and with three votes from the country. This will give the Stock-Yards men seventeen to start with. The primaries in the city wards and the remaining country towns will be held Tuesday afternoon, and the convention Wednesday morning. The fourth Ward is the next turning point in the race—if it hasn't been all along. The contest in that quarter has apparently developed into a fight between the Harper party, which is assumed to be for anybody to beat Aldrich, and the Woodard-Dunham-Higginbotham wing, which is pronounced for Aldrich. An Aldrich and an anti-Aldrich ticket will be run, but the real fight will apparently be on the Harper and anti-Harper issue. Henry Best, although a candidate for Coroner, has gone into the Aldrich camp, taken his political life in his hands, so to speak, and set about the lively task of "downing" Harper. The Aldrich men are confident of getting the best of it, but the other side have set their teeth and say it can't be done. Whoever carries the ward will secure eighteen votes in the convention—a plum which each side realizes the importance of striving for. In the Third there will be a sharp fight between Aldrich and Dore. John H. Clough, who was recently classed as a Dore man, is said to have found it necessary to back water since he became a candidate for the Senate, and is now represented as cultivating the friendship of the Aldrich workers. This is to add a new complication to the situation. According to a story current on the streets yesterday, however, the real body and brains of the Aldrich party reserved not a notion on Mr. Aldrich that if he hoped to get the Third Ward, and didn't want the said body and brains to desert him, the most judicious thing he could do was to let Clough severely alone. The notice is said to have had a powerful effect, and Clough's overtures in that direction will be likely to cease. The action of the Third Senatorial District Committee yesterday in declaring the fight for Senatorial honors ten days later than the Congressional, will tend to concentrate attention on the latter until it is over, and to some extent remove a few of the complications and block some of the trades, which threatened to confuse the whole business had the two fights come off at the same time. The chances, of course, are that Aldrich will carry his own ward in spite of the live per cent the Dore workers promise to lead him. In the Second, as usual, the situation is a good deal mixed. Whether there will be more than one ticket nobody knows, or if he knows he won't tell. The idea is said to have made inroads on Coy's Second Ward colored men, but the Second is an exceedingly uncertain quantity at best, and some of the wise heads in that locality have advised the canal man not to run a separate ticket, but to fix up a compromise affair with Aldrich and Coy, and thus make sure of a part of the delegation, even though it be a small one. But no agreement of any kind has been reached, and the Aldrich forces evidently expect everybody to go it on his own hook. The First Ward, according to the general figuring, will undoubtedly be for Dore at the start. Whether it stays or not, apparently depends upon the strength he develops in other quarters. It is perhaps needless to say that the Aldrich people expect it to flop to their leader on the second ballot and nominate him with the usual éclat. Mr. Aldrich is now endeavoring to persuade his constituents that there will positively be his last farewell engagement. This method of campaigning, though not a new one with him, evidently has effect upon a class of citizens who, unable to decide between the new material in sight, are wont to conclude towards the last of the canvass that the old is good enough for them, and go to the primary and vote accordingly. The Aldrich figurers are "laying for" just this class of citizens, and propose to get them in just about this way. In their calculations, they confidently count on the First, Second, and Third Wards, and enough out of the Fourth and the country towns to nominate on the first ballot. Even should they lose the First, they claim to have a chance of carrying the Fourth entire. The possibility of losing both, however, does not seem to have dawned upon them as yet, and the result of the primaries in those wards may be a sad and sore disappointment. Should Coy carry the Fourth and keep what is now conceded to him he would go into the convention with thirty-eight votes and need three more to nominate him. The Aldrich men have apparently carried the war into the Fourth Ward to prevent that very contingency, for a candidate who lacks but three votes is dangerously likely to get them. The fear that Coy might come that near a nomination, and possibly some doubts as to their power to transfer voting forces, may also have had a good deal to do with preventing the consummation of that alleged deal by which Coy and Dore were to pool their issues. At any rate, they haven't pooled up to date—a circumstance which seems to give the Aldrich people a deal of comfort just now, and set them to claiming that the combination can't be made. As the Congressional contests are gotten out of the way

THE SENATORIAL FIGHTS

thicken. Those uncertain quantities known as the Trade and Labor party, the Anti-Monopolist party, and the Prohibition party have either taken the field or threaten to, and there will be more legislative nominees to the square inch this fall than either of the great parties will care to see, even allowing for the usual mortality which prevails among a certain class of candidates after a convention. That quantity most uncertain of all, numerically speaking—the Prohibitionists—will probably make no very serious contest in the Third and Sixth Senatorial Districts, and even there the only curiosity over the result will be to see how small a vote they poll.

The Democrats have taken no step yet with regard to holding Senatorial conventions, except in the Seventh District, where they can only elect a minority Representative, and the Republicans have put in the past week trying to extricate themselves from trouble in certain quarters and taking on an additional load in others. The two interesting districts just at present are the Fourth and Ninth. Two sets of nominees have been put in the field in the first named—Messrs. Parish and Lawrence by one convention and Messrs. Whitney and Campbell by another. By elementary figures the chances are that the second set will have been drawn off.

The trouble in the Ninth, where the "disturbers" last evening put a second ticket, will prove less serious as election-day approaches. Several of the "disturbers" are deeply interested in the county fight and will cool off as the danger of inciting antagonisms to their county favorites presents itself. Each of the House nominees by the "disturbers" convention will naturally seek to save himself, which means to sacrifice the other, and each, in order to catch votes from Mason's friends, will be very apt to "let up" on Mason and allow Scharlau to go it alone. Before the thing has run on very long the "disturbers" nominees will thus be apt to fall a foul of each other and the movement gradually dwindle into insignificance. There has been some talk of arbitration, and it may come, but whether it does or not everybody will probably be pledged before hand to abide by it, and if this way fails there may ultimately be but one ticket in the field. Mr. Mason strongly insists that he was fairly and regularly nominated, and, while he has yet not formally accepted the nomination, is expected to do so in a few days, and enter upon a vigorous campaign in a district where he has campaigned before and made a brisk and winning fight. He resists the charge of bolting on the following. thirteen Mason delegates, under all the rules and precedents of the party those thirteen delegates had a right to say who should be the nominee for Senator. He was not at the convention, and denies that he was anywhere near it, had anything to do with the Thirteenth Ward contest, or, in fact, knew that there was to be a contest. The Baird and Decker delegation made the contest and sacrificed themselves in order to prevent the nomination of Phelps and Nicholson—a faction quarrel with which he had nothing whatever to do. If there is any reason to "kick" against anybody, as he puts it, it is against the nominees for Representative, and not against him, inasmuch as he carried a majority of the convention to start with. Independently of the manner in which the nominations were made, it is pretty generally conceded that those nominations themselves are strong ones. Mr. Mason has already served as a member of the House with credit to himself and the district he represented. As a lawyer he has enjoyed a large legal experience and has handled several important litigations. Mr. Wendel, one of the men nominated for Representative, is a popular German in the Fourteenth Ward and a man of property and good business, while in Mr. Peterson the Scandinavian element has a representative who threw his strength upon that nationality at the coming election. In short, the ticket is a strong one, and if the Democrats have counted on taking advantage of the "disturbers" bolt and stealing an extra member or two, they will be doomed to disappointment. Judging by a number of "straws" which have come to the surface since the convention adjourned, Mr. Green B. Raum has more than ample cause to feel thankful over the result than was at first supposed—a circumstance which may also have some influence in quieting the "disturbers" and restoring the wonted harmony.

### Mayor Harrison Peremptorily Declines the Nomination of the Democratic Irregulars—It Would Not Be for the Good of the Party—Domestic Reasons.

The committee appointed by the irregular Democratic Convention of the Third Congressional District to wait upon Mayor Harrison and find out whether he would be their candidate dropped into his office about 10 o'clock yesterday morning.

Mr. Muir, the Chairman, told about the assembling of the convention and the belief of the delegates that they had a right to call upon any member of the party to make a race that they saw fit. They unanimously passed a resolution requesting Mr. Harrison to accept the nomination, and the committee had called to get his answer.

Tom Courtney said it was not only the unanimous wish of the Democrats, "but a large and respectable element of the opposition party" in the district had personally requested that his Honor accept.

"Of course," said the Mayor, "I thank you for the compliment that you pay me. I have given out again and again, to individuals and through the press, whenever I have had the opportunity, the fact that I could not under any circumstances become a candidate for Congress. There are private, domestic reasons which it is neither necessary nor proper to explain here that make it exceedingly objectionable to me to break up my household and take my family to Washington for a Congressional term. I have no desire for the position at all, and so gave it out. I notified members of your convention the morning of its holding that, if they nominated me, I should peremptorily decline. I did acknowledge to one of them that I could conceive

A CERTAIN CONTINGENCY

that would make me accept. That contingency, however, I did not tell to anybody, nor would I have mentioned it, because it would have looked, I have no doubt, like forcing the very circumstance. I have told the reporters every day since you made your nomination that, with all the lights then before me, I should certainly decline. What might turn up afterwards I could not tell, though I believed nothing would change my mind. I am forced this morning to say to you that under no circumstances whatever can I become a candidate for Congress. I acknowledge the compliment, and conceive that to make the race and win a victory would be of very great personal benefit to me. I acknowledge to you that I don't see that it is by any means a forlorn hope that I would be leading you in making the race. I have never made one in Chicago for Congress or the Mayoralty that I did not have to face larger odds and more adverse circumstances than I would have to face now. When I was first elected to Congress I had 4,000 majority two years before against me, and there was no disruption in the other party. When I made the second race it was under different circumstances. When I ran for the Mayoralty both times I had a very large adverse majority to overcome. So that you can see (and I say this for the benefit of some other good man that I hope you will put up) that your nominee will not be making a hopeless race. I have won with greater odds against me before, and he may win with the odds against him now. I acknowledge my obligations to my party.

"I declare here a thorough party allegiance, but I have consulted with a great many—have talked with friends and with men who, while not friends are not enemies, and the general impression is that the benefits to my party, if I should run, are doubtful, or rather the chances of benefit is, and that I ought not to be forced into a race

SO REPUGNANT AND SO OBJECTIONABLE ON DOMESTIC ACCOUNTS

at this time. As to the call from my brethren of the opposition party, of course I owe nothing to them. I would be glad to run, to get their votes (and my party might force me in) but, taking all the advice I could possibly get, I have come to the conclusion that I would probably not benefit my party by making the race. Some person else can do just as well. I want to say to you here that if you act wisely and have compete harmony in the Third District I see a hope of success.

"The Republican party is tottering. Whatever grand issue it may have claimed to have had in the past it has none to-day. There is not one thing for the Republican party to work for now, and that is spoils. There is not a single issue in the party that can hold it together. They are fighting for the spoils with such rancor that they will lose Pennsylvania, and in New York they have used ways that are dark and tricks that are vain, honest men everywhere admitting that their convention is a stench. Even a great partisan paper in Chicago which could swallow a party devil but half greased, is so disgusted with that convention that it is spewing up Mr. Folger, and publishes with immense gusto every attack upon him coming from New York. Ohio is going Democratic. But I need not talk about Ohio and Indiana, because others are better issues there. In New York and Pennsylvania, however, the defection grows out of the perfect disgust at the ways and means men have adopted to keep themselves in power. The same feeling that makes a party paper here disgusted with Mr. Folger is making hundreds of Republicans in your own district disgusted with the ways over there. It is in the atmosphere that the Republican party is tottering, and their only hope in the world for success in 1884 is that

THE DEMOCRATS MAY MAKE FOOLS OF THEMSELVES.

They have counted upon that so much in the past that I think even the foolish Democrats who may try to get to the front will not be very loud-mouthed, but will be governed by wise counsels; and in 1884 we will elect a President, and not be cheated out of him as we were in 1876.

"My advice to you is this: Don't have a stiff backbone until you get to the polls. Stiff backbones out of your party are unwise. John Kelly has surrendered a piece of his vertebræ, so have his opponents, and they are having a love-feast and will carry New York. There are to be two conventions apparently in your district. I hope they will unite and have perfect harmony. Meet with that committee. Let it at least be said that the Democrats don't quarrel when they are shooting at the enemy—that they only quarrel among themselves. Keep your powder dry and your flint picked, and shoot where you can hit the right game.

"Now I think you have my answer. It is impossible for me to accept the nomination. I have said this all the time to the papers as far as I could. From respect to you I have felt that I had no right to tell any newspaper what my answer would be until I was called upon me. I know you are a sincere Democrats. I will help you to get somebody else—some good man. We have excellent timber over there, and when we get him in the field I will do all I can to aid you in winning a victory. But, gentlemen, let us have no want of harmony."

"Your refusal is peremptory?" asked Mr. Muir.

"Yes," replied the Mayor. "I regret that the nomination was made, because I told several of the committee if nominated I could not accept. I didn't think the contingency would arise. I could have brought about the contingency myself that would have forced me to accept. But I am compelled to decline."

Mr. Clingan said the Democrats of the Thirteenth Ward would deeply regret that Mr. Harrison had done so.

"I am Mayor of Chicago," went on his Honor, "by the votes of the Thirteenth and other wards. I owe to the people my undivided attention here, and I want to give it. They very kindly allowed me to recuperate my health on the other side of the water, and now that I am back I feel that

I OUGHT NOT TO NEGLECT THE CITY'S BUSINESS

except under very extraordinary circumstances. If I were to go into the fight, I would not have a moment here—I would have to abandon the office. I would feel it my duty to resign the Mayoralty if I went into the fight, as I would go in heart and soul. I never do otherwise, and I never count the majorities before election. My rule is, that there is one thing around the corner that I may get, and I go for him. Therefore, I do not feel that I would be doing my duty. I acknowledge my obligation to you, and I feel it my duty—that it was for the interest of my party to run—I would not care what my personal sacrifices were, I would accept. But I have had advice from all around me, and not parties interested. It is the advice of the friends that don't want me to run are eating city bread, but my advisors were not of that class. Many of the men at the City-Hall have told me to-day that if you feel like running, Mr. Mayor, we will give you all the help we can. I have taken the sense not only of my party friends in Chicago, but I have even consulted friends outside, and they all agree with me that, under the circumstances, I had better not make the race. I never run well unless I have a majority to whip. I believe we can beat Mr. Davis. If we put up another good man he will win."

When the committee entered his office the Mayor asked if they had any cigars, saying that if he accepted the nomination they would expect him to furnish them. When the talk was over his Honor said he might apply to them some time for something, and then he would have cigars.

The convention will reassemble in Parker Hall at 11 o'clock Monday morning.

### The Republican County Convention to Be Held Oct. 17—Increased Facilities for Voting at the Primaries—Proposed Reforms.

The Republican County Central Committee met yesterday afternoon at the Grand Pacific, ex-Ald. Quirk in the chair. The Town of Maine sent in a request for an additional polling-place, which was referred to the committeeman from that district. James H. Burke moved that every committeeman send in to the County Board a list of polling-places in his ward and the names of two Republican judges of election in each precinct. It was only too usual for Republicans to put in as judges men whose sole qualification was that they were of no earthly use anywhere else. The Democrats did not make this mistake. The motion prevailed.

Kirk Eastman moved that the country primaries be held Saturday, Oct. 14, those in the city on the 16th, and the convention on the 17th. The motion prevailed, and it was decided that the convention meet at 11 a. m.

It was moved that the primaries both in the city and the country be held between 4 and 7 p. m.

George R. Bliss said that unless the precinct system should be adopted the hours named would not be long enough.

J. H. Burke moved as a substitute that the roll be called and the committeeman from each ward name the hours of voting acceptable to his constituents.

Mr. Bliss argued in favor of a uniform system. He did not believe the party was ready to adopt the precinct primary system, because there was no registration.

HOURS OF HOLDING THE PRIMARIES.

Mr. Burke's substitute was carried by a vote of 13 to 10, and the roll was called so that the committeeman from each ward should announce the supposed wishes of his constituents. The first four wards voted to fix the voting hours at from 2 to 7 p. m. From the Fifth to the Thirteenth inclusive they voted for 4 to 7 p. m. Jim Burke answered for the Tenth that they wanted all day, and it was fixed that the polls should be open from 7 a. m to 7 p. m. The Eleventh and Twelfth voted for 4 to 7 p. m., the Twelfth and Thirteenth from 4 to 7 p. m. The Fourteenth declared for a five-hour primary—2 to 7 p. m. The Fifteenth, Sixteenth, and Seventeenth wanted to vote between 4 and 7 p. m., and the Eighteenth between noon and 7 p. m. In the country districts 4 to 7 p. m. was agreed upon.

The Fifth Ward Central Republican Club petitioned for one judge at each precinct, and the matter was referred to the ward committeeman.

A petition was presented from a very large number of Republican voters of the Fourteenth Ward asking for precinct primaries in that ward. Ex-Ald. Baumgarten was granted ten minutes in which to support the prayer of the petition, but the committee said that was the largest ward in the city, and it was impossible, unless the precinct system was adopted, for the Republican voters to get around, as some of them had to travel two to three miles to the polling-place.

Commissioner Rahlfs said if it was referred back to him as committeeman from the ward he would defer to the expressed views of the majority.

Kirk Eastman made a specious plea for such reference.

Mr. Rahlfs said he would change his vote and fix the voting hours in the Fourteenth from 12 to 7. The petition was then referred to the ward committeeman.

The Fifth Ward Hyde Park was permitted to appoint the delegates by the clubs as heretofore.

John M. Smyth moved that the apportionment of delegates be the same as at the County Convention of 1880. Mr. Scribner wanted it based on the same vote as that which was taken as the basis for the recent County Convention.

J. H. Burke claimed the Calhoun vote ought to form the basis of apportionment, while Col. Scribner desired it to be based on

THE GARFIELD VOTE.

It was decided that the latter should be the basis, and that the convention should consist of one delegate for each 200 votes cast and one for every fraction exceeding 100.

Col. Scribner moved to appoint a committee of five to prepare a set of rules for the management of the primaries. He said he made this in the interest of honest elections. The committee should report at an adjourned meeting to be held one week hence. The object of his motion was that none but Republican votes should be cast at Republican primaries. (Applause.)

Mr. Collins, of the Second District, said no man should be allowed to vote at a Republican primary until he had at least once voted the Republican ticket at a general election. In addition to this each delegate ticket should be allowed one challenger inside the room.

John M. Smyth said there was not sufficient time left in which to change the system of holding primaries, if such action should be contemplated by the motion, and he hoped the motion would carry.

A motion to lay on the table was voted down—yeas, 9; nays, 13. The motion then prevailed, it being understood that the report should be submitted to the meeting of next Saturday for approval.

On motion of Mr. Burke it was decided that each committeeman should submit at the next meeting the names of two judges in each precinct of his ward.

Mr. Potter asked permission to hold two polling-places in the Town of Lake, which was granted. The committee then adjourned for one week.

### The Second Senatorial Convention in the Fourth District—Whitney and Campbell.

The "other" Fourth Senatorial Republican Convention was held yesterday afternoon in Owsley's Hall. To prevent outsiders from crowding in on the delegates admission was by ticket, and there were few present except those entitled to admission.

Frank H. Collier called the meeting to order, when Walter S. Hull was elected temporary Chairman. The call for the meeting was then read and the credentials of the delegates called for. It was stated that there were two sets of delegates from the Eighth Ward, and both were invited to present their credentials. A committee on credentials—consisting of Messrs. Williams, Boicom, Parker, Lougalin, and Dunning—was then appointed.

Mr. Russell moved the passage of the following resolution:

*Resolved*, That in all cases of contested seats in this convention it shall be required as an indispensable condition precedent to the admission of such contestants that they shall unequivocally pledge themselves to abide by the nominees of the convention and give them their undivided support.

The resolution was passed with one dissenting voice.

The delegates from the Eighth Ward, headed by Chris Mamer and B. McDevitt, then left the hall.

The Committee on Credentials reported regular delegates from all the precincts save the Fourth of the Twelfth Ward. In this precinct the committee recommended the admission of George E. Foss. Only one set of credentials had been received from the Eighth Ward, and the committee recommended that the delegates from that ward be admitted. The report was adopted.

The convention proceeded to nominate two candidates for the Legislature.

Mr. Worthington nominated Col. L. H. Whitney, and the nomination was made unanimous.

Mr. Boicom nominated J. L. Campbell and F. O. Carter nominated J. L. Parish. On a call by precincts Mr. Campbell received twenty-five and Parish one. On a motion to make the nomination unanimous, Mr. Carter voted no.

Col. Whitney and Mr. Campbell were then introduced to the convention. Both expressed their confidence in being elected, and closed with remarks not worth reporting.

A resolution was passed instructing the Representatives in the Legislature to secure the passage of a law legalizing primaries, the same as other elections, so that illegal voting, corrupt judges, etc., shall be punished.

Mr. Parker moved the passage of the following resolution:

*Resolved*, That the basis of representation on the Senatorial Committee of this district be in the proportion of one committeeman for every five delegates elected to this convention except in that part of the Eleventh Ward lying within this district, which shall be allowed one representative.

In accordance with the above, that portion of the Eighth Ward lying within this district having cast about 1,230 votes for Garfield and having six delegates will be entitled to two committeemen. That portion of the Eleventh Ward within this District 1, and the Twelfth Ward, having polled 4,180 votes for Garfield, and having twenty-one delegates, will be entitled to seven committeemen.

The resolution was adopted.

After the appointment of a Central Committee the convention adjourned.

### A Strong Call for J. J. Curran to Run in the Second Congressional District—His Letter of Acceptance.

The following correspondence needs no explanation:

*To John J. Curran, Esq.:* Believing in your integrity and ability to represent the Second Congressional District of Illinois in the United States Congress, and deprecating the unfair means resorted to at the so-called primary election held in our district on the 13th inst., we most respectfully request and urge that you suffer your name to be used as an independent candidate for said office at the November election, at the same time we promise you our hearty and undivided support.

| | |
|---|---|
| R. H. Turner, | Edward Templar, |
| R. W. English, | Theo Sonnichsen, |
| D. J. Pate, | John H. Young, |
| O. S. Mosher, | M. C. Brady, |
| C. H. Adams, | Henry Westerfield, |
| R. Goodwille, | Archibald Deucher, |
| George W. Straight, | Philip Kastler, |
| W. M. Pond, | C. O'Leary, |
| B. W. Hair, | John P. Moeller, |
| W. H. Biedler, | John Moeller, |
| T. R. Fleming, | Henry Scherer, |
| John T. Noble, | C. J. Collins, |
| Louis Schafer, | S. Deschauer, |
| H. H. Reynolds, | Otto Sudnesa, |
| J. C. Graham, | A. Webber, |

together with 3,000 other voters of the Second Congressional District.

MR. CURRAN'S REPLY.

CHICAGO, Sept. 30, 1882.—*Messrs. L. H. Turner, R. W. English, D. J. Pate, and others*—GENTLEMEN: Your esteemed favor of the 29th inst. is just at hand, and it is with inexpressible pleasure that I read the hearty assurances of sympathy and support in communication before me. Especially gratifying is it to know that the position I have assumed in regard to the candidacy of the Second District meets with your commendation and endorsement. As I have before stated, I did not consider the withdrawal of my name from the convention, in consequence of the extreme dissatisfaction felt at the questionable manner in which the primary was conducted, as sufficient reason for abandoning that position among the contestants which the professed desires and pledged support of those around me to put me to; but now assured as I am that my course meets the approval of the respectable elements of the district, of earnest, candid men, competent to judge correctly, and unwilling to accept as obligatory the arrogant dictations of a packed convention, I shall enter the race with renewed vigor, confident in the success of openly-avowed principles and freedom from factional prejudices and unworthy affiliations. From the support of those bound band and foot by the conventional machine wires, I neither expect nor desire aught, but I am a candidate for the free and untrammeled suffrages of unbiased men, who believe that I can adequately represent their interests in the Congress of the United States, and are willing to confide to my care the fostering and protection of those interests. Knowing as I do that it is such men as these to whom I am indebted for this voluntary manifestation of their confidence and good will, it affords me much pleasure to tender my sincere thanks for their testimonial, and to signify my entire willingness to be considered the exponent of such an element. I shall esteem it an enviable privilege to be placed in the field as the choice of so intelligent and unprejudiced a constituency.

It is unnecessary for me here to again define my position and views regarding the vital living issues of the day. They are well known to the voters of the Second District, and are, I trust, identical with the convictions of the responsible and thinking portion of the community. My record as a citizen for years past lies open before you, and I can only pledge you that if in the coming election you shall do me the honor to name me as your Representative, my duties shall be conscientiously administered in strictest accordance with the principles of justice and honor, and on the broad and comprehensive platform of philanthropy and good will. Thanking you once again for your flattering preference, I have the honor to be your obedient servant,

JOHN J. CURRAN.

### The Third Ward—An Aldrich Ticket Put Up by the Club—In Favor of Precinct Primaries.

The Third Ward Republican Club met at Martinel's Hall, corner of Twenty-second street and Indiana avenue. About 250 voters present, most of whom were members.

Mr. Gile, from the committee, submitted thirty-three names from which were to be selected eleven delegates to the First District Congressional Convention.

Mr. Merrick submitted an amendment to the constitution providing for a committee of three in each precinct to whom application for membership shall be made. It went over for a week.

Mr. Halleck moved that the club proceed to ballot for delegates.

After some talk, in order to prevent illegal voting, it was decided to call the roll and let each member vote when he heard his name.

The following who are for Aldrich, were selected, they receiving ninety-three votes to seventy-three for all others, there being fifty-three straight Dore tickets: E. G. Keith, John L. Thompson, Joseph Summerfield, J. L. Barnum, Ira W. Buell, E. L. Jayne, D. L. Shorey, George Ecton, Soren Matheson, Louis Wampold, Daniel F. Crilly.

Mr. Merrick called for the report of the Committee on Precinct Primaries.

Mr. J. H. Clough, the Chairman, submitted it. They were of opinion that many of the reasons which prevailed for the subdividing of the ward into precincts at the legal elections existed in favor of the same division for primary or party elections. As arrangements for holding primaries for the selection of delegates to the Congressional Convention soon to convene were already made it seemed unwise to attempt any change at the present time. They could see no insuperable objection to holding precinct primaries for the approaching Senatorial and County Conventions if the club desired them and the respective committees acceded to its wishes. With reference to conventions of the party to be held subsequent to the next November elections, the committee recommended that the precinct system be substituted for the general ward system in selecting delegates to represent the Republicans of the ward in such conventions.

The report was laid over for a week.

The club then adjourned until Saturday night.

### The Second Set Nominated in the Ninth Senatorial District.

The Thirteenth Ward delegates who were ruled out of the Ninth Senatorial Republican Convention Friday, and some delegates from the Fourteenth Ward, met last evening at Benz's Hall, on West Lake street, according to agreement, and proceeded to nominate a ticket. Besides the delegates the attendance was large, the hall being crowded, and considerable interest was manifested.

The body was called to order by ex-Ald. Quirk, and William Williams was called to preside. Upon taking the chair he expressed regret that a second convention had been necessary, and following this a Committee on Credentials was appointed, and they subsequently reported admitting the delegates who had been excluded by the convention of the day before.

The next order was the nomination of a candidate for Senator and two candidates for Representative, and the honors fell without dispute upon C. S. Scharlau for Senator and W. A. Phelps and W. R. Nicholson for Representatives.

The nominations were all made by acclamation, and the nominees came forward and accepted. In their speeches they referred to the alleged irregularities of the former convention, charging corruption upon some of the primary judges, and assailing the nominees, especially Mr. Mason, who, they claimed, had promised them that he would not be a candidate for Senator under any circumstances.

Frank J. Smith addressed the convention in the interest of the ticket, deprecating the primary system, and urging the necessity of reforms in the criminal law, and the meeting came to an end by appointing William Williams and C. C. Dombernowsky as members of the Central Committee.

### The Democrats Will Hold Their County Convention Wednesday, Oct. 11.

A meeting of the Cook County Democratic Central Committee was held last evening in the club-room of the Palmer House. There were forty members present out of a total membership of forty-six, and a good-sized lobby watched the proceedings from afar off through the glass doors and windows. The pantomime must have been very amusing, as looking space was in demand. All was apparently quiet until just before adjournment, when Billy Frawley, of the Twelfth, and Frank Agnew, of the Eighteenth, appeared to have a grievance, and made excited speeches. They were answered and quieted by Ald. Cullerton and Hildreth. In the lobby outside was a committee from the Iroquois Club bearing a petition and plan for pure primaries, but they said that Secretary Mackin had scorned their proffered suit and shut them out. One of them said, however, that they could not expect such a crowd to take any stock in pure primaries, and, after lingering around an hour or so, the committee withdrew with their documents.

After adjournment Secretary Mackin escorted the reporters to the State Central Committee's headquarters, in Room 23, and told them that the committee had ordered the county primaries for Tuesday afternoon, Oct. 10, and the County Convention for Wednesday, Oct. 11. There is to be one polling-place in each ward and county town, and the polls will be open from 5 until 7 o'clock. The President, Vice-President, and Secretary were appointed a committee to arrange all details for the convention, with full power to act. Secretary Mackin introduced a resolution to the effect that the basis of representation be one delegate for every 200 votes cast for the Hancock and English Electors, and one extra for every fraction of 100 votes and over. The resolution was adopted. The committeemen were instructed to present their lists of primary judges at the next meeting of the committee for approval, and to hand in their lists of general-election judges to Clerk Filkins for the approval of the County Board. The primaries and conventions in the various Senatorial districts, excepting the Second and Seventh, are to be held about a week or ten days after the County Convention. The committee adjourned to meet next Wednesday evening at the same place.

"Mr. Mackin," asked the reporter, "what were Frawley and Agnew so excited about?"

"Why, they wanted to present their lists of primary judges to-night, but about two-thirds of the committee persuaded them that they didn't want to do anything of the sort. The committee wants to scrutinize the lists, so that no loads of repeaters can be forced down the throats of honest voters, and so that any one who does not like the lists can have a chance to complain and air their grievances. That will all be done at the meeting next Wednesday evening."

"The gentlemen of the Iroquois Club tell me you treated them harshly. Is that so?"

"Funny? I never saw anything like it," and Mr. Mackin leaned back and laughed. They approached me before the meeting," he said, "with a long document mapping out a plan for purifying the primaries, and wanted to present it to the meeting. You know those fellows have no more idea about practical politics than Tilden, and asked them if they knew what the introduction of such a plan as they had been airing in their club would cost. They said they had not, and I then propounded to the quartet that their club would give the committee a certified check to try the plan upon which so many men had spent their time, and brains, and energy only to meet failure. A change of staggered the eyes of three fellows and would yell 'Stop thief!' if you took $300 from them. So I barred them. Funny? I never saw anything like it," and he laughed again at the recollection of the committee of four.

Having all the information desired the Secretary of all the committees bowed the newspaper man out of the room with all that consummate grace and politeness to which he owes his middle name.

### Completing the New Election Districts.

The Committee on Public Service of the County Board completed the work of redistricting the county yesterday, except, possibly, some of the country towns, where the changes, if any, will not be material.

Among other work done was the redistricting of the Eleventh Ward, as follows:

First Precinct—Bounded by Ohio, Curtis, Kinzie, and Noble.

Second Precinct—Bounded by Ohio, Noble, Kinzie, and Ashland avenue.

Third Precinct—Bounded by Kinzie, Curtis, Fulton, and Ashland avenue.

Fourth Precinct—Bounded by Fulton, Curtis, Washington boulevard, and Warren avenue, and Ashland avenue.

Fifth Precinct—Bounded by Washington boulevard, Curtis and Aberdeen, Adams and Throop.

Sixth Precinct—Bounded by Washington boulevard and Warren avenue, Throop, Adams, and Ashland avenue.

Seventh Precinct—Bounded by Adams, Aberdeen, Van Buren, and Ashland avenue.

Eighth Precinct—Bounded by Van Buren, Loomis, Forty-seventh, and Ashland avenue.

In the Town of Lake two precincts were added, and the boundaries were revised as follows:

First Precinct—Bounded by Thirty-ninth, the Pittsburg & Fort Wayne Railroad tracks, Garfield boulevard, and Ashland avenue.

Second Precinct—Bounded by Thirty-ninth, State, Forty-seventh, and the Pittsburg & Fort Wayne tracks.

Third Precinct—Bounded by Forty-seventh, State, Garfield boulevard, and the Pittsburg & Fort Wayne tracks.

Fourth Precinct—Bounded by Garfield boulevard, State, the town line, and Ashland avenue.

Fifth Precinct—Bounded by Thirty-ninth, Ashland avenue, Fifty-third west to the town line, and the town west by the town line and the east lines of Secs. 16 and 20.

Second Precinct—All that part of the town north and east of the Calumet River.

Third Precinct—Bounded by the Calumet River, the east line of Secs. 16 and 20, the south line of Secs. 16, 19, and 20, and on the west by the town line.

With the changes already given, the above completes the work, except, perhaps, the Town of Lyons. The list will be handed to the County Board tomorrow and approved, whereupon an adjournment will be had until Thursday for appoint the polling-places and the judges of election.

### The Gamblers' Candidate.

*To the Editor of The Chicago Tribune.*

CHICAGO, Sept. 30.—There being no Democratic paper here must be the writer's excuse for asking the privilege of your columns. As the time of election is rapidly approaching both parties, of course, present names of possible contending candidates, and each party claims and expects the loyal adherence of every voter belonging to it. There is no denying the fact that the chances for success of the Democrats have not seemed so favorable for many years as at present; a large foreign-born element of good, industrious, liberty-loving citizens have been frightened by the intolerent and intermeddling spirit of Puritanism, Sunday-laws with the private affairs of others, and they have resolved to cut loose from the party which they have so long supported and to join the Democratic party, which always has come to the rescue, and been a bulwark and protection against all fanaticism. Under such circumstances it doubly behooves the Democratic party to put forward a full and good ticket, composed of men well known in the community, of irreproachable character, and of Democratic antecedents—men who will be a credit to the party. It is notorious that a set of unscrupulous and disreputable adventurers, whose very presence in the councils of the party is a drawback to its success and a disgrace to the honorable members, are now trying to force on to the ticket the name of our Superintendent of Police, Mr. McGarigle; the strikers and blowers openly defy the honest wishes of the Democratic voters and boast of money sufficient on hand to buy up any opposition to their wishes, and seemingly, at least, the movement has the tacit support of the Mayor. Let these people know that the independent Democratic voters are not prepared to tolerate and support an avowed gamblers' candidate, and that no allegiance is due to a nomination brought about through such corruption. When the Democratic Convention expects our votes they must present us good, honorable Democratic names, and not men who by nature, inclination, and education belong in another political camp, and who never have been and are not now Democrats, and whose only claim consists in the friendship of the gambling fraternity. Surely our party can present as honorable a set of men as can be found anywhere on earth; and when such attempt is made to choke such nomination down our

## PROF. DAVID SWING.

### What the Central Church Pastor Observed During His European Tour.

### No Religion in France, and Nothing to Speak Of in London.

### The London Newspapers—Napoleon's Tomb—Prince Albert Memorial Church.

Prof. Swing returned from Europe Wednesday, and will preach at the Central Church this morning.

"My health is tolerable," said he to a TRIBUNE reporter yesterday, "but not completely restored. I come back a little better than when I went away, and I hope to get straightened out in a week or two."

"Did you enjoy the trip on the ocean?"

"The passage over was beautiful. A great many people were seasick coming home on account of the strong winds and rolling, but I was not sick either way. Going across the ocean is simply a luxury—about like staying in a hotel for eight days."

"Where did you go?"

"First to London, and staid there a while. Then to Paris, where I remained about two weeks investigating everything. Then back to London, and, after two weeks there, during which time I visited all the places of interest in and about the city, I went to Edinburg, and made that city headquarters for two weeks while doing Scotland."

"What do you think of the effete monarchies?"

"They are pretty nice. France is a Republic, you know, and England virtually so. I found everywhere great civility and order. No beggars were to be seen, and in the six weeks I was not able to detect any case of swindling on the part of hackmen or anybody else."

"Did you see any of the great Englishmen?"

"No. There were all out of the city, as it was their vacation period. I was surprised to find that Gladstone and the others were off fishing just like Americans—fishing for salmon or trout—or in the highlands shooting grouse. I suppose nine-tenths of the distinguished clergymen and lawyers were out, as we say, hunting, or fishing, or summering."

"You visited the House of Commons?"

"Yes, and heard a very poor speaking—nothing like as good as we have in America. And the same is true of the pulpit."

"You went to church?"

"Yes. I found no religion in France. The churches were empty, and in London not much better."

"WHAT OF THE THEATRES?"

"They are conducted on what might be called the parlor plan. In each theatre is an elegant parlor really. Ladies sell the tickets, and ladyushers lead you to your seat just as in a private house. The theatres and opera-houses in London and Paris are like a private concert at Mrs. Field's or Mrs. George M. Pullman's. The ladies sit without their bonnets on, and conversation is carried on in whispers. There is a certain refinement and elegance in France and England that is not seen in America generally. But the tickets are very high—always $2.50 in any good theatre."

"How did you like the London method of conveyance?"

"It is excellent. One or two persons can go anywhere within a mile for a shilling, or two miles for 1s. 6d.—about 36 cents. There ought to be a similar cab system in Chicago, as it is a most perfect system of transportation. There are street-cars, but they don't seem to be so popular as they are in America on account of the cabs."

"And the railways?"

"They would be perfection if they had the American cars. Their cars are objectionable—little couped-up things; but the tracks never cross a wagon road on the same level—they either go under or over it—so there is no danger of accidents, and the trains run into the heart of London over houses or through tunnels as fast as out in the country. On almost any trip of two hours thirty-five or forty miles an hour."

"Are their hotels any better than they used to be?"

"Yes; the great rush of Americans abroad has compelled them to build beautiful hotels. There has been a perfect revolution in them during the last two or three years, and now there are houses like the Windsor in New York in Paris, London, and Edinburg."

"How did you like their buildings?"

"They are simply a little better than ours—would average better. They have better colleges and better libraries, as they put more money into such things than the people of this country."

"You looked at the newspapers?"

"It has been claimed that those of London do not give as much attention to fires and dogfights as the Chicago papers, but I read them over carefully to see, and I couldn't discover a particle of difference in that respect. Our PAPERS ARE JUST AS GOOD as the London papers of the highest orders. The London dailies will devote just as much space to a fire, or a dog-fight, or a man-fight as THE TRIBUNE; and, indeed, I saw in one of the London papers an article that THE TRIBUNE would not have published. It said: 'We are sorry to learn that the Duke of Gloucester suffered a misfortune the other evening of having some villainous man go into his park and cut off one inches of the tail of one of his best cows.' That was worked up with a good deal of sensation. It was a pity the law couldn't reach such rascals, etc. The space devoted to five inches of cow's tail was equal to about two squares of THE TRIBUNE. There is the same human nature over there as here. Everybody wants to know the particulars of every little thing. In fact, I am willing to say that THE CHICAGO TRIBUNE is twice as good as any English or European journal."

"What was the most impressive thing you saw?"

"The tomb of Napoleon, under the dome of a church."

"And the most beautiful?"

"The chapel built by the Queen in memory of the Prince Consort. It is at Windsor Castle, and is a small building, perhaps 40x60 feet, but cost $3,000,000. The floors, and walls, and ceilings are of marble, on which are pictures of the important scenes in the history of religion, both in the Bible and out of it."

"How did the people as a whole strike you?"

"They are dull compared with Americans—not full of observation. It is perfectly vain to be a Frenchman or an Englishman what such or such a thing is. Traveling between Paris and London I was in the same carriage with a nice Frenchman. I saw some [illegible] supposed, digging up peat on the road, turning out black blocks and piling them up. I said to him, 'I suppose that is peat.' He said, 'No. Black bricks are fashionable now.' I think they are digging up black clay to make black bricks. I found that he had been going between London and Paris two or three years, and yet never knew those men were taking out peat. I asked an Englishman if American reapers were much used, and he said no, though he believed there were a few in the country. Going from London to Edinburg, I saw thousands of them. The people are quieter than Americans. Each one ATTENDS STRICTLY TO HIS OWN BUSINESS. There is no universal information among them, and they don't desire it. The man who sells tickets at the station doesn't known when the train starts; and if you ask the proprietor of a hotel he refers you to the porter. I found law and order to be remarkable. The people are so accustomed to law that it seems to a visitor that he is in some kind of a military school, where they are going according to some fixed program."

"Do Englishmen like America?"

"The aristocracy of England try to give the least possible attention to America, and their particular papers say little about it, but the common people are full of America, and in all the common churches where I went the minister prayed earnestly for the President of the United States and for the Nation so tied to us by literature, history, and religion." It was wonderful what prayers were offered there for the United States; but go into a cathedral, and America would not be mentioned."

"The Delmonico's of the West" is the well-earned sobriquet of Ed. Roth's "St. Nicholas," Cincinnati, enlarged by seventy-five rooms and suites, and improved and kept in the very highest type of European hotel.

## LOST AND FOUND.

LOST—CERTIFICATE NO. 37 OF MEMBERSHIP to the Chicago Board of Trade issued to Joseph F. Armour. Finder please return to ARMOUR & CO., 239 Washington-st.

LOST—MONDAY, SEPT. 25, A SMALL yellow and white cow, 7 years old, with rope around her horns. A liberal reward will be paid for her return to H. L. FLINT, Oak Park.

LOST—$5 REWARD FOR SCOTCH TERRIER bitch if returned to PHELPS, DODGE & PALMER, corner Fifth-av. and Adams-st.

LOST—FROM 370 DEARBORN-AV., A Newfoundland pup. Suitable reward offered.

LOST—$50 REWARD FOR THE RETURN of sorrel horse, 7 years old, one white hind foot, star in forehead, and 15½ hands high, mane and tail white; with halter on with rope shank. 72 Warren-av.

LOST—ON TUESDAY, A LADY'S AMETHYST ring on Wabash or Michigan-avs., or on Twenty-second, Twenty-third, or Twenty-eighth-sts. Please return to 131 Twenty-second-st., and receive reward.

LOST—ON A SOUTH HALSTED-ST. car, or on State-st., near Lake, a red pocketbook containing some money, bills, and car-tickets. Finder please return to owner at No. 436 North State-st. and receive reward.

LOST—A YORKSHIRE TERRIER; answers to the name of Fritz. Reward will be paid if returned to 3000 Michigan-av.

LOST—LARGE RED COW FROM THIRTY-ninth-st. and Lake-av. Liberal reward. No questions. A. G. CAMPBELL.

## LOST AND FOUND.

LOST—ON SUNDAY LAST, ON MICHIgan-boulevard, between Twenty-sixth and Twenty-ninth-sts., or on Twenty-sixth and Twenty-seventh and Calumet-avs., one dragon-head gold bracelet. $20 reward will be paid on returning to F. A. BRAGG, 16 Washington-st.

LOST—AT OLYMPIC THEATRE, A satchel containing pocketbook and railroad passes over Fort Wayne & Pennsylvania R. R. Finder will keep money and return satchel and passes, as transportation has been stopped, to GEO. S. NORTH, Gen. Passenger Department, C., R. I. & P. Ry.

LOST—$50 REWARD—SMALL POCKETbook containing a cameo set of jewelry—pin and earrings; also a small amount of money—between South Park Hotel and Twenty-third-st. Any one returning the above to THOMAS CHANDLER, South Park Hotel, will receive the above reward.

LOST—SATURDAY ON MADISON-ST. between Fifth-av. and State-st., $27 in bills. A chain bracelet. $5 reward will be paid for its return to 1641 Michigan-av.

TAKEN UP AT 73 NORTH UNION-ST. a gray horse. Owner can have by proving property and paying charges.

$100 REWARD FOR THE RECOVery of the brown mare stolen from phaeton at Clarendon Hill on the night of Sept. 19, and no questions asked. W. R. WILEY, 251 Madison-st.

## HOUSEHOLD GOODS.

ALWAYS ADDING TO OUR STOCK of household gems. Our aim is to carry just the goods required in the refined and fashionable homes among which we are located, and to which we especially cater.

Our friends and the public generally are invited to examine our artistic display of rich house furnishings. Everything that cultured taste can desire, and at the lowest possible prices consistent with our high standard of material and workmanship.
THE HOME FURNITURE CO.,
Home Block, 563 West Madison-st.,
Corner Ogden-av.

A FACT—THE UNION FURNITURE CO., Nos. 503 and 505 West Madison-st., are now ready with their fall stock of HOUSEHOLD GOODS! which they will sell at bottom prices for cash or on easy payments:
A fine mattress, $4.50.
A fine cane-seat chair, $1.
A tollet-set crockery, with slop-jar, $5.
A No. 2 Adams & Westlake oil-stove, $4.50.
Tapestry carpets, $1 per yard.
Ingrain carpets, from 50c to $1.
A self-feeding parlor stove, $10.
A large elegantly ornamented stove, $20.
A good lounge, $5.
A fine raw silk lounge, $10.
The above are samples of our prices. While many are complaining of dull times, our sales are larger than ever. Low prices have begun it; good goods helped it on, and fair treatment keeps the ball rolling. You will save money by giving us a call.
Open evenings.

BARGAINS—FOLDING BEDS—THE celebrated Burt folding bed from $25 up at REVELL'S, corner Fifth-av. and Randolph-st.

BARBER'S OUTFIT AT AUCTION Monday morning, Oct. 2, at 11 o'clock, at 111 and 113 Wabash-av. Goods nearly new.

CARPETS.

CARPETS.

A large stock of body and tapestry Brussels, Moquet, extra super 5-ply; rugs, mats, matting, all the newest patterns. Parlor and chamber suits, the largest and best selected stock in the city. Wardrobes, sideboards, bookcases, etc.

A large stock of first-class parlor and parlor cookstoves, and everything in the line of housekeeping at low prices for cash. Easy payments. Note the address.

228 and 230 West Madison-st.

F. COGSWELL.

CHATTEL MORTGAGE SALE OF FURniture, carpets, tomorrow morning at 10 o'clock at 111 and 113 Wabash-av.

FOR SALE—FURNITURE OF 6-ROOM flat; everything first-class; nearly new. 46 South Halsted-st., top floor.

FOR SALE—CARPETS, FURNITURE, etc., of six-room flat. House for rent. Apply at 340½ Centre-st., first flat.

FOR SALE—1 FINE NO. 6 STANDARD furnace, Perry & Co.'s make, nearly new; 3 fine bedtime stoves. Inquire at 604 Madison-st.

FOR SALE—A LARGE VELVET CARpet. Can be seen Monday afternoon from 2 to 5 o'clock at 339 West Washington-st.

MUST BE SOLD AT ONCE—FURNIture, carpets, range, crockery, etc., in house on South Park-av. Twenty-fourth-st.; cost $1,500 last spring; house rent $360. Address Q 91, Tribune.

THE LARGEST STOCK OF FURNIture, heating and cooking stoves in the city, but little room and must be sold this week. HODGES & MORRISON, 604 Madison-st.

THE "BICKNELL" WARDROBE PARlor bedstead is sold in solid black walnut at $30; fall, $35; bedding, including mattress, $10. They do not feebly. Sold by E. WALLACE BICKNELL, 336 West Randolph-st.

WANTED—A SOFA OR NICE COUCH and one or two easy chairs. Address A 44, Tribune office.

## PERSONAL.

INFORMATION WANTED—OF JOHN Hich, bald headed, sandy whiskers, mustache, little finger on his right hand had been crushed near the knuckle, and had a scar on his right arm above his elbow; he is insane, and left home near Buckley, Iroquois Co., Ill., Sept. 18, 1882, at noon. Any one giving information where he is will come and get him and pay for their trouble. WATERMAN Buckley, Iroquois Co., Ill.

PERSONAL—IF SADIE M. WOODING will send address to W 92, Tribune office, she will hear from her friend formerly of Ohio.

PERSONAL—RESPECTABLE YOUNG gentleman, lately arrived in the city, who has a trade and steady employment, would like to meet a respectable young lady not over 22 years of age, object matrimony. Photo exchanged. Address W 71, Tribune office.

PERSONAL—WANTED TO FORM THE acquaintance of a young lady or widow by a respectable young man, with a view to matrimony. Address W 80, Tribune office.

PERSONAL—L. S. FROM TORONTO IN April, inform Mabel, where letter will reach you. Address V 65, Tribune office.

PERSONAL—WILL MISS E. J. CRAWford please call immediately at 423 La Salle-av.? and oblige MRS. SPALDING.

## BUSINESS PERSONALS.

PERSONAL—HER ROYAL HIGHNESS the Princess Louise wishes me to convey to Prof. De La Santa her extreme satisfaction at having been induced to examine the merits of his toilet preparation placed at her disposal while in Chicago. Her Majesty has deemed it advisable to introduce so nice articles, much less accord them special mention; but owing to his high reputation, the marked value of his book, "Advice to Ladies," and the exceptional quality of such articles as were kindly submitted to her consideration, she is not only prompted to this digression, but glad to acknowledge such evident merit. He will kindly pardon the delay in this recognition, and accept the sincere thanks of Her Majesty. THE PRINCESS LOUISE,
Per Count Farrington, K. K. G. S. S. S. D. L. D.
SAN FRANCISCO, Cal., Sept. 22, 1882.
Ladies have been loud in the flattering encomium from the above distinguished source to be justified in overcoming natural prejudices against my procession, manipulations, and preparations. My Skin Bleacher and Fat Stimulant, my Developer, Permanent Depilatory, Tiger Lily, sold by all druggists. Benham's Beautifying Rouge Pencils, Hair Invigorator, Color and Bleacher, Black-head Lotion, Gigantic Wrinkle Balm, and my great Pimple Lotion, which never fails, with many others are marvelous, and the prices reasonable. Consultation free. Ladies exquisitely made up for parties, weddings, the stage, etc. Call or address Palmer House, parlor floor. Follow halls from elevator to the right to 117. DE LA SANTA.

PERSONAL—BEAUTIFUL COMPLEXions, charming, delightful, winning, fascinating, brilliant, natural, and permanent, produced by using Dupree's "Oil of Beauty," the incomparable skin-beautifier. It has no rival; none question its efficacy. The free test proves it. Ladies, come and try it free. A complexion clear, white, smooth, pure, and bewitchingly attractive is your reward for using "Oil of Beauty."
Laboratory and reception-rooms, lady attendants, 167 South Clark-st.
The hair-growing marvel, "Hair Gift," only 60 cts.

PERSONAL—MADAM ROUSEL HAS returned from the East, and will be permanently located at the Palmer House, commencing Tuesday. Will be pleased to meet former customers and all ladies who desire a perfect and complete life-reading. Has nothing in common with so-called mediums, clairvoyants, etc., but reveals every event past in the past and future with startling accuracy. Her success in this particular has indeed been marvelous. Ladies only call at Palmer House, sixth floor. Follow hall to left from elevator, to Room 615.

PERSONAL—CHICAGO'S FIRST AND only lady chiropodist, Miss Lundy; also manicure, finger-nails beautified, bliting of the nails and bang-nails cured. Room 21 Central Music-Hall.

PERSONAL—MRS. LATHAM'S MANIcure parlors, Room 25, 75 Madison-st., is well represented at the Exposition. At both places a full line of toilet articles are exhibited. Biting of the nails successfully treated.

PERSONAL — SUPERFLUOUS HAIR successfully removed. Room 25, 126 State-st.

PERSONAL—POINTS OF INTEREST to gentlemen who wear fine custom garments. We excel in style, quality, and workmanship, and in one-third in cost by our original and new mode. It will save you nothing for information at the office of the Fine Tailoring Manufacturing Company, No. 166 Washington-st., under Preston & Kean's Bank.

PERSONAL—CHICAGO MATRIMONIal Bureau, 173 South Clark-st., solicits correspondence from respectable ladies and gentlemen contemplating matrimony; applications now on file awaiting correspondence. Inclose stamp for circular.

PERSONAL—SOMETHING NEW; every person interested in the curative power of "Electricity." Circular sent free on sending address to J. N. MATLICK, P.-O. Box 221.

## BOARDING AND LODGING.

### South Side.

8 PARK-ROW—TO RENT, WITH BOARD, suite of front rooms.

14 SIXTEENTH-ST.—PARLOR WELL furnished to rent with board, in French private family.

24 SIXTEENTH-ST.—TO RENT—TWO handsome alcove rooms, one unfurnished; also pleasant suite, with board. References exchanged.

42 EAST TWELFTH-ST. — NICELY-furnished front rooms with or without board.

43 UNIVERSITY-PLACE—DESIRABLE front suite, unfurnished, with board; near Douglas Station.

70 TWENTY-FOURTH-ST. — DESIRAble south alcove with two closets, in a private family, with board, to couple without children. References.

198 TWENTY-FIFTH-ST., NEAR Michigan-av.—Nicely furnished rooms, in suites or single, with board.

255 MICHIGAN-AV.—SUITES FRONT rooms; also, others, with board.

256 MICHIGAN-AV.—A SUITE OF rooms, with bath, with or without board.

282 MICHIGAN-AV.—VERY PLEASant front suite and other rooms to rent with board.

311 MICHIGAN-AV.—A DELIGHTFUL suite of front rooms to rent, with board; also desirable room for gentleman.

430 WABASH-AV.—TO RENT WITH board, my fine room for two.

481 WABASH-AV.—A FURNISHED front chamber and suite of rooms, with board, for families or gentlemen.

532 WABASH-AV.—ROOMS TO RENT with board; this house is first-class; day boarders wanted.

556 FORTY-THIRD-ST.—A FEW boarders can be accommodated.

1243 MICHIGAN-AV. — PLEASANT rooms on first and third floors, with board.

1321 MICHIGAN-AV.—A FAMILY OF four, or an equal number of gentlemen, will find a quiet home in private family.

1329 MICHIGAN-AV.—ROOMS, WITH board, single or en suite.

1330 MICHIGAN-AV.—NICELY-FURnished single room, with first-class board.

1352 WABASH-AV.—LARGE SECOND-story front room, with board. Other rooms.

1421 WABASH-AV.—ALCOVE ROOM to rent; also other rooms, with or without board.

1426 WABASH-AV.—HANDSOMELY furnished rooms single or en suite, second-story front; first-class table. Few day-boarders accommodated.

1463 MICHIGAN-AV.—TO RENT—room, with board in private family. References required.

1606 MICHIGAN-AV. — FURNISHED rooms, with board. References exchanged.

1612 WABASH-AV.—PLEASANT front rooms or suites, with good board. Reliable parties; modern conveniences. References.

1701 WABASH-AV.—THREE LARGE rooms, with front alcove; table-board; also; cars stop in front of the house.

1736 INDIANA-AV. — ELEGANTLY furnished chamber and back parlor suite to rent; board convenient.

1801 WABASH-AV.—PLEASANT suite of rooms, with good board. References exchanged.

1822 WABASH-AV. — ROOMS, EN suite or single, with board.

1836 WABASH-AV.—UNDER A NEW management. French cook. First-class table. Reasonable.

1914 WABASH-AV.—FRONT ALCOVE on second floor; also front parlor; with board. References required.

1921 CALUMET-AV.—A LARGE FURnished front room to rent, with board; fine location.

2226 WABASH-AV.—PLEASANT front rooms with board. References required.

2228 WABASH-AV.—DESIRABLE front and other rooms with first-class board. Reference required.

2236 WABASH-AV.—TO RENT, WITH board, front alcove, furnished or unfurnished. References required. MRS. BENEDICT.

2239 PRAIRIE-AV.—A LARGE FURnished front room and one large unfurnished room, with board; gas, hot and cold water, use of bath; private family; all home comforts; close to steam and street cars.

2245 WABASH-AV.—ALCOVE AND other desirable rooms with board.

2246 WABASH-AV.—A LARGE DOUble front room for gentlemen. Also first-class table board at $5 per week.

2253 CALUMET-AV.—PLEASANT rooms with board; also parlor-floor suite of three rooms, with private bath and closets attached.

2952 PRAIRIE-AV.—TO RENT, WITH board, pleasant room; also gentleman roommate wanted.

3623 LAKE-AV.—ELEGANT SUITE of parlors, large alcove room, and single rooms, furnished or unfurnished, with full or partial board.

2339 WABASH-AV.—TWO FRONT rooms suitable for four persons with good board. Terms reasonable.

2344 PRAIRIE-AV.—ONE OR TWO room and board.

2950 PRAIRIE-AV. — VERY PLEASant rooms, with board.

2961 SOUTH PARK-AV.—A PLEASant room with board for a man and wife or two ladies employed during the day.

2970 INDIANA-AV. — A PLEASANT furnished front alcove room, with board, in private family, for gentleman and wife.

3006 SOUTH PARK-AV.—DESIRABLE room, with good board, for gentleman and wife or two gentlemen; good location; references.

3012 PRAIRIE-AV.—A HANDSOME front suite of rooms with board.

3015 MICHIGAN-AV. — FRONT ALcove room with first-class board, suitable for two gents or man and wife.

3113 WABASH-AV. — PLEASANT room with board.

3122 WABASH-AV. — FURNISHED rooms to rent, with board.

3150 FOREST-AV.—A NICELY-FURnished room with board for a married couple or two young men; bath-room and gas. Call any time after 12 o'clock Monday.

3520 LAKE-AV.—TO RENT—WITH board, large pleasant alcove room, furnished or unfurnished; also small room.

3545 VINCENNES-AV. — LARGE elegantly-furnished front suite with board.

3657 VINCENNES-AV.—DESIRABLE rooms with board.

3803 VINCENNES-AV.; NEAR ALdine square—Furnished room and board for gentleman and wife or two single gentlemen.

A PLEASANT HOME FOR A GENtleman and wife or 2 gentlemen can be had on Indiana-av., near Thirty-fifth-st.; no other boarders. O F 87, Tribune office.

BETWEEN TWENTY-SECOND AND Twenty-fourth-sts.—To rent—A suite of rooms for $8. Best of references required. Address O F 88, Tribune office.

ELEGANT PARLORS, WITH FIRSTclass board, on South Side, to gent and wife or two gents requiring spacious rooms and home comforts. W 88, Tribune office.

ELEGANT HOME ON MICHIGAN-AV. Address Q 9, Tribune office. For gentleman. Board $5 per week.

LARGE ROOM SUITABLE FOR FOUR single gentlemen with splendid accommodations and first-class board in a fine neighborhood on South Side. W 98, Tribune office.

NEAR THE LAKE AND TWENTYsecond-st.—Sunny suite; also single room; good board; handsome private residence. Q 28, Tribune.

PRIVATE FAMILY WOULD LIKE A gentleman and wife or two gentlemen during the winter; no other boarders; all modern conveniences. S 64, Tribune office.

### West Side.

9 PARK-AV., NEAR UNION PARK—A comfortable rooms, single or en suite, with first-class board. can be had at reasonable rates. Q 45, Tribune office.

13 THROOP-ST., BETWEEN MADISON and Washington—Back parlor and hall bedroom on second floor with board. Reference.

16 OGDEN-AV.—THREE BEAUTIFUL unfurnished rooms, one front, and two back, also one single room for gentleman, with board.

18 THROOP-ST.—BETWEEN MADISON and Washington; well furnished front alcove or room for 2, with board; private family. References.

26 BISHOP-COURT—2 ROOMS SUITAble for gentlemen, with good board; use of bath.

31 PARK-AV., NEAR UNION PARK—Nicely-furnished large alcove room, with board, suitable for two gents or man and wife.

40 LAFLIN-ST.—FIRST-CLASS ROOMS, with board, for a few nice parties. Best of references required. Prices moderate.

42 SOUTH ANN-ST.—BOARD, WITH back parlor; terms reasonable. References.

45 PIERCE-ST.—A FURNISHED ROOM, suitable for two gents, with board.

49 SOUTH MORGAN-ST.—A WELLfurnished front alcove room for gentleman and wife, or for single gentlemen, with board.

53 SOUTH ASHLAND-AV. — NEWLY and handsomely furnished rooms; good table board next door. References.

## BOARDING AND LODGING.

### West Side.

54 THROOP-ST., OPPOSITE JEFFERson Park.—Large alcove front rooms, with first-class board, for gentleman and wife. $18 per week. Also other rooms $14 and $16.

54 SOUTH SANGAMON-ST. — PLEASant rooms, with board.

107 SOUTH MORGAN-ST.—LARGE, pleasant front room for gentleman and wife or two gentlemen; first-class board and every convenience.

111 CENTRE-AV.—PLEASANT FURnished front room, with good board; private family.

120 ASHLAND-AV.—A PLEASANT room with board.

141 WESTERN-AV., CORNER MONroe-st.—Room and board for two gentlemen. Apply at house or H. L. SLOAN, 29 Custom-House.

148 S. LEAVITT—VERY PLEASANT nicely furnished south room; board reasonable.

154 WEST ADAMS-ST.—BOARD REAsonable. One nicely furnished room to rent.

159 PARK-AV.—PLEASANT SOUTH front rooms with board; reasonable rates.

181 PARK-AV.—TWO FURNISHED south-front rooms to rent with or without board; small private family. References.

192 CENTRE-AV.—GOOD EAST ROOM, gas and fire, hot and cold water, bath-room adjoining; good table-board, warm parlor, piano, and home place for two sensible people; price $10 per week.

212 SOUTH PEORIA-ST., JUST SOUTH of Van Buren-st.; near business centre—Newly furnished rooms, single and en suite, with board; also front parlor handsomely furnished. Dinner at 6.

286 VAN BUREN-ST.—WANTED—LAdy roommate; also two gentlemen boarders.

286 WASHINGTON-BOULEVARD—AN elegant furnished front parlor to gentleman and lady, with board.

292 WEST ADAMS-ST. — PLEASANT rooms to rent with board.

300 WASHINGTON-BOULVEVARD—Furnished rooms to rent, with board.

304 WEST VAN BUREN-ST. — TWO rooms to rent with board to gentlemen.

309 WEST MONROE-ST.—FURNISHED rooms to rent in private family, with first-class board; terms reasonable.

314 WEST WASHINGTON-ST. — A pleasant front room, with board.

332 WASHINGTON BOULEVARD — large, completely furnished room, with board; also hall room; private family.

429 WEST MONROE-ST.—TO RENT—A few choice rooms en suite or single; well furnished; good board; park view.

443 WASHINGTON - BOULEVARD — Furnished rooms, with or without board.

487 WASHINGTON BOULEVARD—Three beautiful front rooms, one an alcove, with or without board. Parties looking for a first-class place please call.

491 WEST MONROE-ST.—LARGE ALcove room, south front, all conveniences, with board for two.

553 WASHINGTON-ST.—TO RENT with board, one large, extensive room on first floor, with grate, hot and cold water; suitable for a couple or two gentlemen.

506 FULTON-ST. — FURNISHED OR unfurnished rooms, with or without board.

517 CARROLL-AV.—BOARD FOR GENtleman or lady in first-class private family. References exchanged.

551 WEST MONROE-ST.—TWO LARGE, ladies or gentlemen, to board $5 per week.

603 MONROE-ST.—NEAR ASHLAND-av.—Room and board for two gentlemen; first-class accommodations; private family.

604 WEST ADAMS-ST.—TWO FURnished rooms, with board, suitable for four; one single; plumbing and ventilation perfect order.

638 WEST MONROE-ST. — FIRST-class board and rooms for families and single gentlemen; also table board. Reference given.

712 WEST MONROE-ST.—TO RENT, with board, large front parlor; also a very desirable suite; both newly furnished.

765 FULTON-ST.—TWO PLEASANT furnished rooms with board, in private family; modern conveniences; gentlemen prefered.

846 WEST ADAMS-ST.—TO RENT—Two large unfurnished rooms to parties who will board.

NICELY FURNISHED ROOM OR SUITE to rent with board or a young couple; modern improvements; small private family; choice location; on West Side. Address V 75, Tribune office.

NICE FRONT ROOM AND BOARD for two or three gentlemen; all modern conveniences and good location; private family; West Side. Address S 28, Tribune office.

UNION PARK—2 ELEGANT ROOMS; small private family; no children; breakfast and 6:30 o'clock dinner; for four gentlemen or man and wife; $10 per week to acceptable parties. Address V 54, Tribune office.

WEST ADAMS-ST., NEAR LINCOLN—furnished room; gentlemen can secure board and well-furnished room; private family; all conveniences; location first-class. References. P 55, Tribune office.

### North Side.

5 LINCOLN-PLACE—FURNISHED OR unfurnished rooms, with board.

7 NORTH CLARK-ST.—BOARD, $4 TO $5.50 to $6 day board, $3.

28 RUSH-ST.—A PLEASANT DOUBLE room with board; terms reasonable.

35 AND 37 WISCONSIN-ST.—TO RENT, with board, a front and back suite of rooms in a private family; parties with children need not apply. References required.

64 RUSH-ST.—AN ELEGANT FRONT suite; private; every convenience.

90 DEARBORN-AV. — HANDSOMELY furnished large front room with board; use of piano. May call Sunday.

107½ DEARBORN-AV.—NICELY FURnished rooms with board.

163 DEARBORN-AV.—A NICE FURnished room, with board.

176 NORTH STATE-ST.—A NICELYfurnished front alcove room with board.

189 EAST HURON-ST.—TWO LARGE heat by steam; gas, hot and cold water, bath; good board, day or week.

193 DEARBORN-AV.—TO RENT, A very nicely furnished front room; all modern improvements; also a large room suitable for two or three gentlemen, with board, in a private family.

195 DEARBORN-AV. — FIRST-CLASS day-boarders wanted.

195 EAST ERIE-ST. — ONE LARGE furnished parlor with board for one, with front room, one single room; all modern conveniences.

210 ERIE-ST.—NICELY FURNISHED back parlor, also single room, with or without board.

212 EAST OHIO-ST.—TWO LARGE rooms, with board; southern exposure.

232 EAST ONTARIO-ST.—NICELY furnished rooms with board; reasonable price.

233 NORTH FRANKLIN-ST. — TWO young ladies employed during the day can find board, with warm rooms, in private family.

236 LA SALLE-AV.—TO RENT, DEsirable rooms, with board, single or en suite.

252 EAST INDIANA-ST.—ROOM AND board for two young men.

253 EAST INDIANA-ST.—WELL-FURnished double and single rooms; good table; everything first-class.

260 ONTARIO-ST.—A LARGE ROOM suitable for two, with board.

275 EAST INDIANA-ST. — NEWLY-furnished rooms and good board; 6 o'clock dinners. Day boarders accommodated.

277 LA SALLE-AV.—A FURNISHED room, with board, in private family. References required.

396 EAST CHICAGO-AV., CORNER OF Pine-st.—Pleasant rooms with board.

451 LA SALLE-AV.—FRONT ALCOVE room, also large room on parlor floor, to rent, with board.

663 LA SALLE-AV.—ROOMS WITH good board for 3 couples or gents; from $6 to $7 per week; also 2 single rooms; half block from Lincoln Park; house and location first-class.

A SINGLE ROOM WITH THE BEST table board in a private family. Dearborn-av., south of Division-st.; all conveniences. F 20, Tribune.

CHESTNUT-PLACE, BETWEEN LA Salle-av. and Clark-st.—To rent, by Eastern people, elegantly-furnished rooms, with or without housekeeping one block from Chicago-av. Address Y 5, Tribune office.

HALF BLOCK FROM LINCOLN PARK, in a family of two, one floor of four rooms and bath, well furnished, to rent, with board; best references given and required. Address J E D, 675 Larrabee-st.

VERY PLEASANT ROOM FOR TWO gentlemen, with board; locality near State-st. and Chicago-av.; convenient to business; table unsurpassed and a good home guaranteed. Address S 15, Tribune office.

### Suburban.

A PLEASANT ROOM WITH BOARD for two can be had for the winter by addressing Box 7, Austin, Ill. References exchanged.

ENGLEWOOD—TO RENT—2 ROOMS, with board, to two couples without children or to 4 gentlemen. References required. Q 71, Tribune.

KENWOOD—PLEASANT ROOMS, with board, in private family, convenient to station. References. Address Q 76, Tribune office.

## BOARDING AND LODGING.

### Hotels.

ANNA HOUSE, 102 NORTH CLARK-ST.—Pleasant room for families and single gentlemen. Day-boarders accommodated.

BENTON HOUSE, 154 AND 156 CLARK-st., near Madison—100 pleasant single rooms, 50 cents per night. Also to rent large alcove rooms, 50 with first-class board for gentleman and wife, No. 54 Taroop-st. BENTON MAUZY, Proprietor.

PRIVATE EUROPEAN HOTEL, 37 AND 39 Adams-st., between Wabash-av. and State-st.—No transients. Very desirable suites of rooms for families. This house is elegantly furnished and run for permanent guests. Only first-class parties wanted.

ST. LAWRENCE HOTEL—EUROPEAN plan—74 and 76 East Adams-st.—Elegant rooms; hot and cold baths; 75 cents and $1 per day.

ST. JAMES HOTEL, 116 FIFTH-AV.—$2 per day; central location; convenient to wholesale trade, places of amusement, and Exposition.

WINDSOR EUROPEAN HOTEL, TRIBune Block—Is the largest and best European hotel in the city, having 102 rooms, ranging from 75c to $2 per day, according to location. Thomson's restaurant underneath. SAMUEL GREGSTEN, Prop.

### Miscellaneous.

GOOD HOMES FOR STUDENTS ATtending the Chicago College of Pharmacy. Send for circular to Geo. M. HAMBRIGHT, Chairman Loc. Com. C. C. Ph., 564 State-st.

IN A PRIVATE JEWISH BOARDING-house a few more boarders can be accommodated with first-class board and rooms at reasonable rates. W 95, Tribune office.

ON AVENUE—ONE OR TWO NICE rooms, with or without board, to gentleman and wife or two gentlemen. Q 12, Tribune.

ROOMS AND BOARD IN BEST LOCALities can be had through the Renting Agency, Room 8 Tribune Building. Information free.

## BOARD WANTED.

BOARD—BY AN ELDERLY COUPLE IN pleasant neighborhood, near line of horse or steam cars, prefer to furnish their own room; terms must be reasonable. Reference exchanged. Address, stating price and full particulars, P 79, Tribune.

BOARD—AND ROOM—BY A GENTLEman in a private family. Address, stating terms, Q 2, Tribune office.

BOARD—GENTLEMAN AND WIFE wish a home and one or two nice rooms for the winter after Nov. 1; must be near street-cars. P 45, Tribune office.

BOARD—2 ROOMS, OR 1 LARGE ROOM, unfurnished, with board for two ladies. In a private family. Union Park and Robey-st. Address, stating terms, C. 650 Monroe-st.

BOARD—AND MEDIUM-SIZED ROOM with private family on West Side, east of Union Park, by a gentleman needing home comforts and nourishing food; late dinner. References. Please state terms and particulars. O 8, Tribune office.

BOARD—ROOM ON PARLOR FLOOR with board for gentleman and wife, near Calumet-av., east of Wells-st. Address R 16, Tribune.

BOARD—AND FURNISHED ROOMS for two in a private family. Also one room for a permanent if suited. Give best of reference. Address R 85, Tribune office.

BOARD—IN A PRIVATE AMERICAN family by a young gentleman from Swedeon object to learn the languages. Address R 46, Tribune.

BOARD—AND ROOM FOR 2 GENTS IN private family; not over 6 blocks from corner of Blue Island-av. and Twelfth-st. Reference given. Address R 89, Tribune office.

BOARD—BY A GENTLEMAN AND daughter, between Union Park and Green-st., furnished rooms; private family preferred; with or without board. Good reference given and required. Address R 11, Tribune office.

BOARD — AND ROOM WITH GOOD French family; North or South Side preferred. Address American, Q 64, Tribune office.

BOARD—A LADY ELOCUTIONIST DEsires a home with a private family. First-class terms, Q 57, Tribune office. Reference given and required. Address, stating

BOARD — AND ROOMS FOR TWO couples, between Twenty-second and Thirty-first-sts., east of State; private family and first-class dress, with terms. 155 Drexel-boulevard.

BOARD — AND FURNISHED ROOM near Douglas Station, by a young man. Address Q 100, Tribune office.

BOARD—IN A FRENCH FAMILY OR boarding-house where French is spoken. References furnished. Address Q 82, Tribune office.

BOARD—AND ROOM FOR GENTLEstate price; must be reasonable. P 56, Tribune.

BOARD—AND LARGE ROOM, FURnished or unfurnished, by a lady; second floor. Best reference given. P 20, Tribune office.

BOARD—ROOM, WITH BREAKFAST and 6 o'clock dinner, in a private family south of Sixteenth-st.; convenient to Rock Island Railway; by a young man with good references; price must be moderate. Address R 4, Tribune office.

BOARD—IN A PRIVATE FAMILY ON the South Side by two gentlemen; state price. E 7, Tribune office.

BOARD—FOR LADY AND TWO CHILdren; private family; North or West Side. Q 41, Tribune office.

BOARD — FIRST-CLASS — AND TWO rooms for three adults; use of room front; to permanent parties. R 75, Tribune office.

BOARD—AND 2 OR 3 FURNISHED OR unfurnished rooms for gentleman and wife in good locality. Address S 2, Tribune office.

BOARD—LADY WILL GIVE FOR ONE room and board for self and two children; use of fur

## WANTED—MALE HELP.

### BOOKKEEPERS, CLERKS, &c.

WANTED—S. M. ROTHSCHILD, 158 State-st., requires the services of 1 first-class silk man, 2 first-class dress-goods men, 1 first-class cloak, shawl, and suit man, 4 young ladies in hosiery department, 2 young ladies for glove department. Call to-day at 1 p. m. 158 State-st.

WANTED—A SHORTHAND WRITER; state age, experience, and salary expected; also a boy to run errands. Address P 42, Tribune office.

WANTED—YOUNG MAN WELL ACquainted with work in stock of jobbing jewelry. Best references required. Address P 9, Tribune.

WANTED—SALESMAN—PERMANENT situation. Address S 131, Tribune office.

WANTED—A FIRST-CLASS BOOKkeeper for commission house. Give references and salary expected. V 52, Tribune office.

WANTED—A CLERK IN AN INSURance office; salary first year $400. Address S 84, Tribune office.

WANTED—A LAD IN AN INSURance office; wages at first $150 per annum. Address S 85, Tribune office.

WANTED—IMMEDIATELY—AN EXpert stenographer and typewriter. State salary expected and give references. Address P, O. Box 178.

WANTED—YOUNG MAN FOR GENeral office work; must be quick at figures, willing to make himself generally useful, and a stenographer; salary small to commence. V 44, Tribune.

WANTED—YOUNG MAN TO DO GENeral office work. Must be experienced, rapid, and a good penman; also wanted a young man to purchase general packing-house supplies. Both must be well recommended. Address V 48, Tribune office.

WANTED—GOOD, SMART BOY FOR the jewelry business. Must live with parents and have first-class references; none other need apply. A GOLDSMID, 97 East Madison-st.

WANTED—EXPERIENCED GROCERY clerk. Must speak German. 632 Larrabee-st., corner Centre.

WANTED—A SMART YOUNG MAN as bookkeeper and assistant in furniture factory. Good references or security required. German preferred. Address S 72, Tribune office.

WANTED — EXPERIENCED DRYgoods clerk at 658 West Lake-st. Call today after 10 a. m.

WANTED—A COMPETENT ASSISTant drug-clerk; graduate preferred; German. Apply to C. W. GRASSLY, corner Halsted and Twelfth-sts.

WANTED—A FIRST-CLASS BILL AND entry clerk; applicant must be a good penman, and only those having had experience need apply. State references and salary expected. S 64, Tribune.

WANTED—PRESCRIPTION CLERK; permanent situation to the right party. Address P 91, Tribune office.

WANTED—BOY OF 16, WHO SPEAKS Scandinavian and English, and has some experience in dry goods, with good recommendations. Apply at 99 East Chicago-av.

WANTED—AN OFFICE BOY 13 TO 14 years old at 56 Portland Block. Apply at office Monday morning at 10 o'clock. D. P. STRONG.

WANTED—A YOUNG MAN WHO has had some experience in bookkeeping and general office work; state your age, experience, reference, and salary expected. Q 30, Tribune office.

WANTED—A SHORTHAND WRITER; man who can use type-writer preferred; real estate office; nice town in Iowa. Must give references, state lowest price per month. W. J. BARNEY, Room 27 Tribune Building.

WANTED—A BOOKKEEPER OR ASsistant timekeeper, watchman, lady copyist or janitor. Apply at 149 East Monroe-st., Room 5.

WANTED—BOOKKEEPER—A YOUNG man of good education, who has also had experience in business correspondence. References required. Address R 77, Tribune office.

WANTED—DRUG CLERK—963 WEST Randolph-st.; one speaking German as well as English preferred. Must come well recommended.

WANTED—GOOD STEEL SALESMAN. Must be acquainted with the manufacturing business of the city. State particulars and address P 51, Tribune office.

WANTED—DRY GOODS SALESMAN. LLOYD'S, West Indiana and Morgan-sts.

WANTED—FIRST-CLASS CLOTHING salesman at 33 West Madison-st.

WANTED—A RETAIL BOOT AND shoe salesman, one that understands German. Call at store 258 Archer-av.

WANTED—A NO. 1 SALESMAN, NOT afraid of work; salary from $18 to $25 per week and steady situation. J. W. FISHER & CO., Room 40 Gainey Building, northeast corner of Clark and Adams-sts.

WANTED—MAN TO SELL GOODS and do general work in furniture store. Address O L 55, Tribune office.

WANTED—FOR A WEST SIDE GROcery house a first-class salesman who understands the grocery business in all its details and can produce a good trade for the house he works for. A good salary will be paid. Address W 44, Tribune.

WANTED—AN ENTRY CLERK WHO has been used to billing goods by having them called. None need apply but those who are experienced, accurate, and rapid. Replies from those without experience and reference will not be noticed. Address V 39, Tribune office.

WANTED—2 OR 3 EXPERIENCED rents' furnishing and shirt salesmen. 207 Dearborn-st.

WANTED—AN EXPERIENCED ENtry clerk. GAGE BROTHERS & CO., Wabash-av. and Madison-st.

A FEED SALESMAN UNDERstanding boots, shoes, and clothing. References required. Call at 275 and 277 Larrabee-st.

WANTED—A YOUNG MAN IN A GENeral insurance office who writes well and fairly rapid; situation permanent and salary good. Answer, stating age and experience, S 54, Tribune office.

WANTED—A FIRST-CLASS SALESman, acquainted among banks and large druggists. Can hear of an excellent chance by addressing S 97, Tribune office.

WANTED — A FIRST-CLASS SHOE salesman; must be able to take accurate measures for custom work. Apply at Room 11, northwest corner State and Madison-sts.

WANTED—A VARNISH SALESMAN, fully familiar with the furniture and other accessory trades. Address R 63, Tribune office.

WANTED—YOUNG MAN, GOOD PENman, in office of furniture manufactory; one who would like to learn furniture designing preferred. Address S 47, Tribune office.

WANTED—SHORTHAND MAN—ONE who understands accounts and general office work. Must furnish references in reply to this. Address R 49, Tribune office.

WANTED—YOUNG MAN LIVING ON North Side, 15 to 18 years of age, to do light office work. Address W 63, Tribune office.

WANTED—BOY IN A LAW-OFFICE; pay, $5 a week. Address in own handwriting, giving age and residence, S 51, Tribune office.

WANTED—A GOOD OFFICE BOY living with his parents. Apply at 335 South Canal-st., at once.

WANTED — EXPERIENCED HAT salesman. 218 State-st.

WANTED — EXPERIENCED CLOAK salesman, at the Famous, 218 State-st.

2007 WABASH-AV.—FRONT ALCOVE on second floor, with board; day-boarders accommodated.

WANTED—BY A PRODUCE-COMMISsion house a young man who lives at home. Must be a rapid penman and quick at figures. Address W 75, Tribune office.

WANTED—SALESMAN FOR BOOKS, on salary. L. SCHICK, 121 Lake-st.

WANTED—BY A WHOLESALE GROcery house, an assistant bookkeeper; must be rapid and correct; salary $600 per year. Address, stating age, experience, and give reference, W 96, Tribune office.

WANTED—STATIONERY SALESman; a young man about 18 years, with some experience in retail stationery business. Apply to CARSON, PIRIE & CO., Madison and Peoria-sts.

WANTED—NOTION MAN; MUST BE experienced in notions and fancy goods in city retail trade. To a smart, ambitious young man a good progressive position will be offered. Apply at once, personally or by letter, in confidence. CARSON, PIRIE & CO., Madison and Peoria-sts.

### TRADES.

WANTED—SLATE ROOFERS AT Pullman, Ill. Inquire for E. LODER.

WANTED — PHOTOGRAPH OPERator immediately at 230 West Indiana-st. W. E. TOWNE.

WANTED—HOBBY-HORSE MAKER; piece work; good pay. 114 North Peoria-st.

WANTED—A FIRST-CLASS CUSTOM cutter; none but those of thorough experience need apply. ARNHEIM, the tailor, Clark and Monroe-sts.

WANTED — TAILORS—GOOD COATmakers. Apply to R. PALMER MACKEY, manager, 230 Wabash-av., Matteson House.

WANTED—A FIRST-CLASS JOB COMpositor; also a competent job-printing solicitor. Will pay good wages to satisfactory men. Address R 8, Tribune office.

WANTED — TINNER — GOOD JOB workman. N. C. PARKER, 3158 State-st.

WANTED—WATCHMAKER; A FIRSTclass workman; permanent position and a good salary for the right man. State experience, and give names of references. Address S 58, Tribune office.

WANTED—A FIRST-CLASS JOB COMpositor in city office; steady work and good pay. Address R 92, Tribune office.

WANTED—PLUMBER; A GOOD MAN who understands plumbing and gas-fitting; such a one will have constant work. Apply to J. W. WOODJARD, 3459 Wabash-av.

WANTED—THREE WATCHMAKERS, also a jeweler that understands clock repairing, to go in the country. Inquire of COGSWELL & WALLIS, 146 State-st.

WANTED—AN ASSISTANT WATCHor I'mker preferred. A. A. HAY, Marinette, Wis.

## WANTED—MALE HELP.

### TRADES.

WANTED—TWO FIRST-CLASS FINishers in smith shop. Apply at VALENTINE & COMPANY'S, 68 Lake-st.

WANTED—A PRACTICAL PARLOR and sulphur match maker. Address Q 35, Tribune office.

WANTED—A FIRST-CLASS NICKEL buffer; highest wages to a good man. 86 Market-st., Room 35.

WANTED—FIRST-CLASS JOB PRINTers. Pictorial Printing Company, 140 to 146 Monroe-st.

WANTED — UPHOLSTERER, CAPAble of taking charge of work-room and superintending the making of finest draperies. Address, with reference, Q 8, Tribune office.

WANTED—SIX GOOD CARPENTERS for trimming. Apply to WM. MAYOR, 99 Third-av.

WANTED — MACHINISTS—5 GOOD, sober, reliable machinists; steady employment. Address D. J. MURRAY, Wausau, Wis.

WANTED—FOREMAN IN A FURNIture factory. Address Q 55, Tribune office.

WANTED — FIRST-CLASS CABINETmaker who understands drawings to take charge of a furniture manufactory. Address S 6, Tribune.

WANTED—HOUSE CARPENTER ONE accustomed to all kinds of repairs; a steady place for right man. Commercial Hotel.

WANTED—UPHOLSTERER FOR REpairs; long job to a good man; must work cheap. Apply at Commercial Hotel.

WANTED—GOOD JOB PRINTER; state wages and experience; steady work. Address W 69, Tribune office.

WANTED — PAPER-HANGERS TO call and see us on a matter of importance to them. MARTIN'S, 245 State-st.

WANTED—BY A FINE TAILORING house a first-class cutter; a reliable man and an artist. Address W 59, Tribune office.

WANTED—YOUNG MAN AS TRIMmer for merchant tailoring. 187 Clark-st.

WANTED — STONE MASONS, ON Lake-st. west of Central Park.

WANTED—STOVE-PLATE MOLDERS; steady work; good pay. U. S. Foundry Co., 90 to 100 Erie-st.

WANTED — A GOOD FIRST-CLASS basswood shader. Inquire at No. 407 and 409 South Canal-st., Chicago Coffin Company.

WANTED — PICTURE-FRAME GILDers and ornamenters. S. H. McELWAIN, 85 Wabash-av.

WANTED—TEN CARPENTERS FOR Ravenswood. Apply to MR. CAHE, 119 Dearborn-st., Monday from 7 to 10 a. m.

WANTED—PAINTERS, CORNER FIFteenth and State-sts., at 8 a. m. Monday.

WANTED—PRINTER; ONE THAT understands making up forms; must be a No. 1 man. NICHOLS & CO., 202 West Washington-st.

WANTED—CARPENTERS—$3—GOOD ones. 105 Blue Island-av. Monday morning.

WANTED—GOOD TAILOR FOR NEW and old work. Apply at 15 Twenty-sixth-st.

WANTED—CARPENTERS — TRIMmers. Apply to M. O. WILLIAMS, 379 North Wells-st.

WANTED—A GOOD WATCHMAKER at Aurora, Ill.; a good job for the right man; a German preferred. Apply to J. H. PURDY & STEIN, 125 State-st., Chicago.

WANTED—A COMPETENT METAL-spinner. Apply to the Chicago Stamping Co. corner Peoria and Harrison-sts.

WANTED—CARPENTERS, 10 GOOD ones; call today. S. M. SMITH, 4230 Prairie-av.

WANTED — GOOD WOODCARVER. Apply at Union Wire Mattress Co., 81 and 83 Erie-st.

WANTED—TWO FIRST-CLASS CUSTom coatmakers and one pants tailor to work in a store in a large town not far from Chicago. Inquire at CAHN, WAMPOLD & CO.'S, 204 Monroe-st.

WANTED—TWO GOOD CARVERS. Apply at once. Matuska & Craig Furniture Co., 355 South Canal-st.

WANTED—A GOOD WATCHMAKER in the Black Hills; good wages. Apply to J. H. PURDY & STEIN, 125 State-st.

WANTED—TAILORS. CORNER EMerald-av. and Booth-st., Union Stock-Yards. G. RETTGER.

WANTED—A FIRST-CLASS PLATER; one who can do gold, silver, nickel, and oreide plating; only competent men need apply. W. F. BAILEY, 111 East Sixth-st., St. Paul, Minn.

WANTED—SIGN WRITER; GLASS workman preferred. Call today at 153 Henry-st.; Monday at 55 State-st.

WANTED — WOOD ENGRAVERS; steady men will find permanent situations. Also a young man who has had some experience with the printing machine. DRAKE & HAWTIN, 118 Dearborn-st.

WANTED—3 UPHOLSTERERS ON fine furniture. HASKINS, Central Music-Hall.

### COACHMEN, TEAMSTERS, &c.

WANTED—MAN AND WIFE, MAN TO tend horses, milk cow, and work in garden. Woman to wash, iron, and cook. Apply to E. PEACOCK, 58 State-st., after 11 o'clock.

WANTED—MAN TO DRIVE FURNIture wagon. SHERMAN, GANSON & CO., 563 West Madison-st.

WANTED—GOOD MAN TO CARE FOR horses. 3114 Forest-av.

WANTED—A COACHMAN WITH CITY references. 178 South Sangamon-st.

WANTED—A MAN TO WASH WAGons and clean harness. Livery, rear 195 Clark-st.

WANTED—TWO GOOD HOSTLERS AT stable corner Wells and Ontario-sts.

WANTED—A YOUNG MAN WHO UNderstands taking care of horses; must be a good driver and one who makes himself generally useful about the house. Call on Monday 9 to 10 a. m., at Room 6, No. 177 South Clark-st.

### EMPLOYMENT AGENCIES.

WANTED—1000 RAILROAD LABORers for Manitoba; Government work. Highest wages paid; free fare; ship Tuesday. A. MEILE, 8 North Canal-st.

WANTED—100 LABORERS FOR TRACK repairs for the C. & N. W. Ry. Co. in Iowa and Michigan; also 100 for grading and station work in Wisconsin; 100 for sawmills, farms, and other work. Free fare. CHRISTIAN & CO., 208 South Water-st.

### MISCELLANEOUS.

WANTED—ONE OR TWO THOROUGH business-men who will travel and solicit consignments of grocers' goods, food-products, or grain can arrange with a firm of ample means to make liberal advances against shipments, do business, and divide commissions. Address P 48, Tribune office.

WANTED — IMMEDIATELY — A MAN of good address experienced in fine furnishing goods and fully competent to successfully solicit trade from the best class of people in the larger cities of the Northwest. To such a man, with good credentials, we can give a permanent position. No cheap men need answer this. Address Q 56, Tribune office.

WANTED — MEN TO SELL THE "Climbing Parisian" and goods suitable for peddling at the fairs. J. M. MOODY, 305 Wabash-av.

WANTED—MAN TO WORK AROUND saloon and tend bar. Steady job till spring. Apply at 567 State-st.

WANTED — TRAVELERS TO TAKE our flour on commission; easily sold in every city, town, and village in the United States. Franklin Mills Co., 38 Clark-st. See our advertisement on third page.

WANTED—CASH BOYS. CHAS. GOSsage & Co.

WANTED—LIBERAL INDUCEMENTS to energetic men with good address and business ability. Call on or address RAND, McNALLY & CO., 148 Monroe-st.

WANTED—A YOUNG MAN ABOUT 18 years of age, to work in retail drug-store. Must be steady and live at home. Q 15, Tribune.

WANTED—MEN; $1 SAMPLES BESTselling goods free; $30 per week average profit; no experience or license necessary; no traveling; business permanent and pleasant. Particulars for stamp. MERRILL & CO., 27 and 29 North Clark-st.

WANTED—TRAVELING SALESMEN experienced in clocks, silverware, etc. Address R 6, Tribune office.

WANTED—A YOUNG MAN (GERMAN or Swede) to work on a small place near the city; must be a willing worker and understand gardening; a steady place to one that suits. Call at 817 Blue Island-av. Monday.

WANTED — BY A WHOLESALE house at Kansas City, Mo., a man familiar with the molding, picture-frame, and looking-glass business as traveling salesman; one capable and willing to assist in packing when not on road preferred. State age, experience, reference, and salary expected. Address S 12, Tribune office.

WANTED—BRIGHT, ACTIVE BOY; one capable of making himself useful about office work. Address in own handwriting S 34, Tribune office.

WANTED—AN EXPERIENCED TRAVeling salesman for notion and fancy goods house; only such that have some established trade and prove ability, with unquestionable reference, need apply. L. K. & CO., Rooms 5 and 6, 179 Madison.

WANTED — TWO EXPERIENCED travelers who have a grocery trade to sell our manufactures; salary or commission. Cereal Packing Co., 82 Market-st.

WANTED—TWO SMART BOYS FROM 14 to 16 years old who can make themselves useful in a retail store and have a chance to advance. Address with full particulars, R 97, Tribune office.

WANTED—YOUNG MAN OF ENERGY who will invest $500 can secure position to handle an article of common use that will pay $800 weekly. R 48, Tribune office.

WANTED—A YOUNG MAN ABOUT 16 years old to work in a wholesale crockery house; one acquainted with the business preferred. Apply at 91 Wabash-av.

WANTED—PORTER; MUST BE AC-customed to hotel work. Apply at Caledonian Hotel, 13 North State-st.

## WANTED—MALE HELP.

### MISCELLANEOUS.

WANTED—SALESMAN FOR A1 IMported mineral water; liberal commission to right man; state experience. S 85, Tribune office.

WANTED—IN A FIRE-INSURANCE office, a boy, between 16 and 18 years old; must write a neat hand and come well recommended. Address S 56, Tribune office.

WANTED—AN ENERGETIC YOUNG man, part in and part outdoor work; must have $100 to invest; can make $75 per month. 116 East Randolph-st., Room 4.

WANTED—CITY SOLICITORS FOR A first-class old life-insurance company; the right parties will receive liberal compensation. Address R 99, Tribune office.

WANTED—FIRST-CLASS RETOUCHer at RIDER'S, 539 West Madison-st.

WANTED—A BUTLER AT 412 DEARborn-av. Apply with references Monday forenoon.

WANTED — EXPERIENCED CANvassers for a paying business. 378 Wabash-av., second floor.

WANTED—A GOOD STRONG BOY TO deliver goods; Swede preferred. Call today or Monday from 9 to 11 o'clock a. m., at 46 East Randolph-st.

WANTED — BOYS — STEADY EMployment for good boys, Monday morning, at 113 La Salle-st. American District Telegraph Co.

WANTED—BY AN OLD ESTABLISHed cigar house in this city several traveling salesmen through different States to handle our goods on commission. Must have first-class references, to whom liberal inducements will be made. Address P 6, Tribune office.

WANTED—SALESMEN TO TRAVEL in Illinois, Indiana, and Wisconsin. None but men of experience, having an established trade, and a thorough knowledge of the small ware and hosiery business. Address, giving references, stating amount of goods sold, where sold, and number of years on the road, with any other particulars, Post-office Box 3112, Boston, Mass.

WANTED—2 PORTERS FOR WHOLEsale oil house. Those who thoroughly understand the business. Good salaries paid. Address R 60, Tribune office.

WANTED — SALESMAN VISITING the dry goods trade to carry a specialty. Call at 87 Washington-st., Room 11.

WANTED—PACKER ON LOUNGES and parlor suits; a strong boy who understands it preferred. Apply in rear of 220 Wabash-av. G. C. HOLTON'S.

WANTED — FIRST-CLASS TRAVELsalesmen for custom shirts and furnishing goods, selling trade to consumer, for Wisconsin, Michigan, and Iowa. First-class house and only A No. 1 men need apply. Address R 46, Tribune for five days.

WANTED—FOUR GOOD BELL BOYS from 14 to 18 years old. Apply at Commercial Hotel.

WANTED—A PHOTOGRAPH NEGAtive retoucher to work in the studio 108 Dearborn-st.

WANTED—BOYS FOR DELIVERY wagons at Merchants' Parcel Delivery Company, 100 Jackson-st.

WANTED—REPORTER AND SOLICItor; permanent situation. Address REPUBLICAN, Braidwood, Ill.

WANTED—A STRONG ERRAND BOY, active and reliable. Address V 88, Tribune.

WANTED—CANVASSERS FOR A DEsirable business; pays well. Apply at 470 Wabash-av.

WANTED—TEN SALESMEN. G. W. BORLAND & CO., 156 State-st.

WANTED—A MAN TO PACK GOODS. J. E. PULLEN, 328 West Twelfth-st.

WANTED—BOY FOR CANDY FACtory; must have experience; also one to open cocoanuts. 241 West Madison-st.

WANTED — A YOUNG MAN OR woman of sufficient capacity to take ideas, work them out, and conduct correspondence. Address Y 15, Tribune office.

WANTED—TWO OR THREE AGENTS to canvass; will show $5 to $6 per day clear money. No boats need apply. Top floor 16 North Clark-st.

WANTED—YOUNG MAN TO WRITE show-cards; one with some experience in dry goods preferred; permanent situation. F. F. RYAN & CO., Madison and Peoria-st.

WANTED—LIGHTNING PATENT NEgotiator; commissions one-half. V 27, Tribune office.

WANTED—BOY TO FEED PRESS AT Exposition. Apply at 345 North Clark-st. Sunday morning from 10 to 12 o'clock, Room 14.

WANTED—STRONG BOY TO DRIVE. Call Sunday at 588 South Morgan-st.

WANTED — A BOY IN CARRIAGE paint shop. 1045 Wabash-av.

WANTED—ACTIVE LIQUOR SALESmen commanding city trade to sell Goldmann's famous stomach bitters, etc.; salary and commission. GOLDMANN, 444 Clark-st.

WANTED—AN OFFICE AND ERRAND boy with good references. R 64, Tribune.

## WANTED—FEMALE HELP.

### DOMESTICS.

WANTED—A COMPETENT KITCHEN girl. App ly at 34 South Ada-st.

WANTED—A GOOD COOK IN PRIvate family; Irish Catholic. Must bring references from last employer. Call Monday at 629 La Salle-av. and North-av.

WANTED—GIRL TO COOK, WASH, and iron at 287 Michigan-av.

WANTED — GOOD GIRL FOR GENeral housework. Must be a good plain cook and laundress. Call at 466 West Randolph-st.

WANTED—A FIRST-CLASS COOK; none need apply unless they understand the business. Good wages. La Pierre House, corner of Halsted and Washington-sts.

WANTED—A GIRL FOR GENERAL housework. References required. 12 Ladin-st.

WANTED—AN EXPERIENCED GERman girl for general housework in a small private family. Call Monday after 10 a. m. Reference required. 262 La Salle-av.

WANTED—COMPETENT GIRL WITH references. 569 West Adams-st.

WANTED—COMPETENT GIRL FOR general housework; good cook. 133 South Robey-st.

WANTED—A GOOD GIRL TO TAKE care of children and assist in chamber-work and plain sewing. 2359 Vernon-av.

WANTED—A GOOD GIRL FOR GENeral housework. Must understand her business. Apply at 2559 Calumet-av.

WANTED—A COMPETENT GIRL FOR general housework; must have good reference. Apply at 3330 Vernon-av.

WANTED—A GIRL FOR GENERAL housework, private family of three. 178 South Sangamon-st.

WANTED—A GOOD GIRL TO DO GENeral housework. Call Monday at No. 2230 Indiana-av.

WANTED—GOOD GIRL AT 3936 COTtage Grove-av., to do general housework.

WANTED—A GIRL FOR GENERAL housework at 3022 South Dearborn-st.

WANTED—A GIRL FOR GENERAL housework. Apply at 880 Fulton-st.

WANTED—GERMAN OR SWEDISH girl for general housework in family of three. Wages $4. 2629 Calumet-st.

WANTED—A GIRL FOR GENERAL housework. Inquire Monday after 9 a. m. at 370 Hudson-av.

WANTED—A GOOD GIRL TO DO GENeral housework; German preferred. Apply at once. MRS. P. J. DAEMICKE, corner State and Nineteenth-sts.

WANTED—A NEAT LITTLE GIRL TO do light housework for a musical education; must go home nights. 112 South Dearborn-st.

WANTED — A GOOD COMPETENT girl to do general housework, at 343 Park-av.

WANTED — A PASTRY COOK FOR first-class hotel in nice country town. Call Monday at 101 Washington-st., Room 15.

WANTED—A GOOD GENERAL SERVant; good wages. 38 Aldine-square.

WANTED—A THOROUGHLY COMpetent German or Scandinavian girl for general housework. Apply at once at 56 Seeley-av.

WANTED—A COMPETENT GIRL FOR general housework. Apply at 825 Monroe-st.

WANTED—A DISHWASHER, MUST be a good one, in restaurant 151 East Lake-st.

WANTED—YOUNG GIRL TO ASSIST in general housework, at 995 West Monroe-st.

WANTED—COMPETENT GIRL FOR general housework. Apply at 3231 Indiana-av.

WANTED—A GIRL; MUST BE GOOD cook and laundress. 336 East Chicago-av.

WANTED — A STRONG GIRL FOR general housework in a private boarding-house. Call at 2226 Wabash-av.

WANTED—A GIRL FOR GENERAL housework; German or Scandinavian preferred. Apply at 250 Chestnut-place, near La Salle-av.

WANTED—IN SMALL PRIVATE FAMily, a cook who is a good laundress; also a second girl. Apply after 2 o'clock at 334 Chicago-av., east.

WANTED—IMMEDIATELY—A GOOD cook at 1615 Wabash-av.

WANTED—A GIRL FOR GENERAL housework at 43 Twenty-sixth-st. Call Monday.

WANTED—A GOOD COOK. 281 WEST Monroe-st.

WANTED—AT 375 EAST INDIANAst.—A first-class cook in a private boarding-house.

WANTED—JUNIOR DRUG CLERK OF good address. Address O F 89, Tribune office.

## WANTED—FEMALE HELP.

### DOMESTICS.

WANTED—A GIRL FOR GENERAL housework. 140 Ashland-av.

WANTED—FIRST-CLASS WAITRESS. Address O 97, Tribune office.

WANTED—COMPETENT COOK AND laundress, German preferred, at No. 2242 South Park-av.

WANTED—A COMPETENT GIRL AS cook and laundress at 339 Superior-st.

WANTED—DINING-ROOM GIRL AT once. 2461 Cottage Grove-av.

WANTED—A COMPETENT GIRL TO cook, wash, and iron, and a second girl. Apply at first house on Orchard-st. north of Fullerton-av

WANTED—8 PARK-ROW—A FIRSTclass cook for a private boarding-house.

WANTED—WORK OF ALL KINDS for women; strangers assisted; board $2 and $2.50 a week. Good Samaritan Society, 173 East Randolph-st.

WANTED—A NEAT YOUNG GIRL for general housework; good cook and laundress. Apply at 440 West Van Buren-st.

WANTED—A GIRL FOR GENERAL housework; also second girl. 2656 Indiana-av.

WANTED—A GIRL FOR GENERAL housework at 3327 Forest-av.

WANTED—A GOOD GIRL FOR GENeral housework. 2656 Indiana-av. E. MAYER.

WANTED—A GERMAN OR SCANDInavian girl for general housework. Apply at 627 West Adams-st.

WANTED—1 FIRST-CLASS PANTRY girl. Must be fully posted and give references. One dishwasher. At 146 Clark-st., up one flight of stairs.

WANTED—A GIRL OR MIDDLE-AGED woman to cook and wash for a family of four 25 miles in the country. Inquire at 173 South Canal-st.

WANTED—A THOROUGHLY COMPEtent girl to do general housework. German preferred. 3412 Wabash-av.

WANTED—A COMPETENT SECOND girl to assist in care of children. Must have good reference. Irish preferred. No young girl need apply. Call Monday at 169 Cass-st.

WANTED—A GOOD COOK AND laundress. Must come well recommended. Wages $4. Apply at 2559 Indiana-av.

WANTED—A COMPETENT GERMAN cook and laundress who can speak English. References required. Inquire at 1781 Michigan-av., between 8 and 9 o'clock.

WANTED—A GIRL FOR GENERAL housework in a small American family. Call for three days at 60 West Judd-st.

WANTED—AT 1522 WABASH-AV.—A good girl for general housework in a small family; must be a good cook and laundress. Apply immediately.

WANTED—2 FIRST-CLASS GIRLS—One to cook, wash, etc., the other to do second work. Good references required. Call at 3388 Lake Park-av., fronting the lake, near Thirty-first-st.

WANTED—A COMPETENT SECOND girl. Must have good references. 2219 Forty-seventh-st., near Kenwood Station.

WANTED—3910 STATE-ST.—A SWEDE girl for general housework.

WANTED—A FIRST-CLASS GIRL FOR general housework in family of three. Good references required. Apply at 3045 Indiana-av.

WANTED—A WOMAN COOK AND man to live at Riverside, Ill., in a private family. Call Monday at 56 North State-st.

WANTED—AT 1340 MICHIGAN-AV., A good girl for kitchen work. References.

WANTED—A GOOD GIRL FOR GENeral housework. 3249 Forest-av.

WANTED—AT 3644 FOREST-AV.—A girl for general housework; three adults; good wages. Good references required.

WANTED—IMMEDIATELY—A GOOD girl for kitchen work; a good home and good wages. Apply at 2005 Wabash-av.

WANTED—A THOROUGHLY COMPEtent cook and second girl to go to Lake Forest; will pay good wages to capable help. Bring references, and call Monday at 87 South La Salle-st.

WANTED—A GIRL TO DO GENERAL housework in a small family; Swede or German preferred. Apply at 3063 Ellis Park.

WANTED—A GOOD GIRL FOR GENeral housework; small family; must be neat and respectable. Apply any time Sunday at 155 Walnut-st.

WANTED—A GIRL FOR GENERAL housework; also a second girl. 38 Aldine-square.

WANTED—A YOUNG GIRL TO ASsist in taking care of a baby. 2264 Prairie-av.

WANTED—A LARGE, STRONG GERman girl to do second work and care for a baby. References required. Call at 1411 Wabash-av.

WANTED—FOR A SMALL FAMILY on the South Side a thoroughly competent and trustworthy girl for general housework. Must be well recommended. Address with references S 16, Tribune office.

WANTED—A COMPETENT COOK IN a small family. German preferred. Apply at 1705 Michigan-av.

WANTED—GOOD COOK IN A PRIvate boarding-house. Only competent ones need apply. 221 Ontario-st.

WANTED—A STRONG, COMPETENT German or Scandinavian girl for general housework. Call Monday at 2606 Indiana-av.

WANTED—A FIRST-CLASS GIRL FOR general housework. 2402 Prairie-av.

WANTED—A RELIABLE PROTESTant girl to assist in the care of children and sew. Apply on Monday at 2230 Calumet-av.

WANTED—IN SMALL FAMILY A competent girl for general housework. References required. Good wages. Corner of Madison-av. and Fifty-second-st., Hyde Park.

WANTED—A GIRL TO DO GENERAL housework. 462 Dearborn-av.

WANTED—A SWEDE GIRL TO DO general housework. Call at 2615 Calumet-av.

WANTED—GOOD SWEDE GIRL FOR second work and make herself useful generally; wages $3.50. Call after 10 a. m. 701 North Clark.

WANTED—A SECOND GIRL IN small family; two children. Call with references at 146 South Leavitt-st.

WANTED — A NURSE GIRL WHO lives at home, for day service only. Apply Monday or Tuesday morning at 15 Honore-st.

WANTED — A COMPETENT NURSE girl for infant. Bring reference. Inquire at 567 East Division-st.

WANTED—A YOUNG GIRL TO TAKE care of children. 2240 Forest-av.

### EMPLOYMENT AGENCIES.

WANTED — GOOD GERMAN AND Scandinavian girls for all kinds of housework at G. DUSKE'S, 158 North Halsted-st.

## WANTED—FEMALE HELP.

### MILLINERS.

WANTED—A GOOD MILLINER AND trimmer to go to Kansas City at once. Apply Monday morning to GAGE BROS. & CO.

WANTED—A GOOD MILLINER, AT 627 Madison-st.

WANTED—GOOD, NEAT SEWERS ON satin, velvet, and plush hats at TURKINGTON'S, 138 and 140 Wabash-av.

WANTED—MILLINERS — MUST BE experienced trimmers. Steady work for the right ones, at MRS. STUMER'S Millinery Palace, 127 South Halsted-st.

### DRESSMAKERS.

WANTED—DRESSMAKERS AND others to call at 15 East Harrison-st. and learn the great French system of dresscutting; no refitting required; no chart; but a perfect system scientifically taught by Miss. Livingston, of New York; finished cut free Monday. Ten apprentices wanted; taught cutting, draping, and designing, and assisted in getting situations after learning. Agents wanted; city and country rights for sale.

WANTED—DRESSMAKERS AND THE public to know that Miss McArthur will teach the American science of dress-cutting at her parlors, 36 East Ohio-st. Ladies of ability furnished with good positions after learning; handsome costums made to order; free cutting and fitting Monday; also two young apprentice dressmakers would like work in families by the day.

WANTED — FIRST-CLASS DRESSmakers Monday morning. Apply at 534 Wabash.

WANTED—A DRESSMAKER TO GO to Trinidad, Colo. Apply, with reference, at L. P. LAATZ'S pattern rooms, 169 Wabash-av. Ladies wishing places that understand S. T. Taylor's system of cutting leave their name and address at 169 Wabash-av.

WANTED—SIX DRESSMAKERS; good wages. Call at MRS. J. ANDREWS', 322 State-st.

WANTED—A FIRST-CLASS DRESSmaker that understands cutting and fitting. 388 State-st., in store. Call Tuesday.

WANTED—DRESSMAKERS AND APprentices. Dore Block, Room 40.

WANTED—A FIRST-CLASS FINISHer and buttonholemaker for dresses. Apply at 1505 East Ohio-st.

WANTED—A RELIABLE HORSE ALL winter for good care and keeping, to drive calling on manufacturers in city. Call or address D. care of Rice, 40 Dearborn-st.

WANTED—A DRESSMAKER TO GO out of town; must be fully competent to take charge. Apply to O. H. KEITH & CO. Monday morning between 12 and 1.

### SEAMSTRESSES.

WANTED — EXPERIENCED SHIRTmakers and good operators to learn; steady work. THOMAS & HAYDEN, 234 Madison-st.

WANTED—432 STATE-ST.—8 EXPErienced waist and shirtmakers; none but good hands need apply. Call in store.

WANTED — FIRST-CLASS CLOAKmakers on fine work; the best pay and steady work guaranteed. ROSENTHAL & FISH, 184 East Madison-st.

WANTED—FIFTY FIRST-CLASS SEWing-machine operators and a few hand finishers; come Monday morning ready to work. H. W. WETHERELL, 185 and 187 Wabash-av.

WANTED—200 EXPERIENCED OPERators to work on fine dolmans and cloaks; work given out to responsible parties. H. ZIMMERMAN, 152 and 154 Wabash-av.

WANTED — EXPERIENCED WAIST and skirt finishers at MANDEL BROTHERS', 121 State-st. Apply at fifth floor Monday between 8 and 9 a. m.

WANTED—AN EXPERIENCED SEWing-machine operator at Bonteeou's Dressmaking Establishment, 120 Wabash-av.

WANTED—HANDS TO MAKE PLAIN night-shirts; work to be done at home. WILSON BROS., 109 Wabash-av.

WANTED—A THOROUGHLY FIRSTclass operator on the Domestic or White machine at 1, O. PHELPS' dressmaking establishment, Room 14, 170 State-st. Apply after 4 p. m.

### LAUNDRESSES.

WANTED—GOOD LAUNDRESS FOR Mondays and Tuesdays. 2018 Calumet-av.

WANTED—A WOMAN TO WASH ON Mondays. 291 Wabash-av., Suite 8.

WANTED—AT FULTON LAUNDRY, 1233 Wrightwood-av., Lake View, two first-class shirt-ironers and one fancy clothes-ironer. Take Lincoln-av. cars.

WANTED—FAMILY WASHING TO do at home by a good washer and ironer. Apply at 3618 Dearborn-st.

### MISCELLANEOUS.

WANTED—SIX LADY CANVASSERS for Marion Harland's latest and best work; a splendid opportunity. J. S. GOODMAN & CO., 147 La Salle-st.

WANTED—A LADY TO BILL AND enter orders. Address in own handwriting S 86, Tribune office.

WANTED—2313 MICHIGAN-AV., crocheters on hoods and like work. Steady work and good pay. Call before 9 a. m. and after 4 p.m.

WANTED—OPERATOR ON LAMB knitting machine for all kinds of work. Best of wages. 2315 Michigan-av. Call before 9 a. m. or after 5 p. m.

WANTED—HAVE COPYING TO BE done at home. Address in own handwriting, S 31, Tribune office.

WANTED — EXPERIENCED MILLInery saleslady and a preparer. HALL'S, 222 West Madison-st.

WANTED—A GIRL FOR MARKING and distributing; parties with experience only need apply. OLSON'S Laundry, 32 North State-st.

WANTED—A COMPETENT NURSERY governess. Address Q 38, Tribune office.

WANTED—A LADY OF CULTURE and taste to introduce a new fine art publication sold exclusively by subscription. Call in person. JOSEPH SMART, Room 28, 155 Washington-st.

WANTED—FIRST-CLASS HANDS ON lace goods; good wages paid. 148 Fifth-av., third floor. Eagle Lace Company.

WANTED — VELVET HATMAKERS. Apply Monday morning to D. B. FISK & CO.

WANTED—A LADY WITH $300 AS partner who would be willing to take charge of and control department in strictly cash business, well established. 10 Haverly's Theatre Building.

WANTED—YOUNG LADY BOOKkeeper; must be good penman, accurate, and quick at figures.

## ...TIONS—MALE.

...CELLANEOUS.

...ANTED—BY A MIDDLE-...n janitor of a first-class build-...address JAMES HALEY, 96 East ...ve.

...ANTED—BY A YOUNG ...an make an honest living. Good ...Q 13, Tribune office.

...ANTED—BY AN EX-...man on the road who is a hard ...erate and of good habits, used to ...ould prefer hardware or tinners ...acquaintance among that trade ...Would make engagement any ...and Jan. 1. Good references ...Tribune office.

...ANTED—TO ATTEND ...d evening. Address S 74, Trib-

...ANTED—BY AN EXPE-...d (single). Address for six days

...ANTED—BY A YOUNG ...collector for a good firm. Good ...security. W 123, Tribune office.

...ANTED—BY A YOUNG ...saler in first-class family where ...to do the chores. Satisfactory ...dress W 83, Tribune office.

...ANTED — STEADY ...g Englishman willing to work hard ...sential. Address V 34, Tribune.

...ANTED—BY A GEN-...n East as bookkeeper or manager, ...k and publishing business and ...ncies. Address for two days V 84.

## ...IONS—FEMALE.

DOMESTICS.

...ANTED—A HOME FOR ...old in a Christian family, to work ...school. V 95, Tribune office.

...ANTED—BY A GER-...ook in private family; North side ...d afternoon at 94 Ontario-st.

...ANTED—AS COOK IN ...nto family; South Side preferred. ...ces. Call or address G 31, 852

...ANTED—BY A COMPE-...nd work by a colored girl in ...Arnold-st.

...ANTED—BY A COOK ...d. Call Monday at 221 North Clark-

...ANTED— TO DO SEC-...North Franklin-st.

...ANTED—BY GERMAN ...family; near Ogden-av. preferred. ...ne office.

...ANTED—BY A GERMAN ...neral housework. Call at 702 Mo-

...ANTED—ANY LADY ...wishing a first-class German gen-...ll at 3112 Cottage Grove-av.

...ANTED—AS SECOND ...family, or would do general house-...ily; vicinity of Oakland preferred. ...ading at last place, 3345 Hillock-av.

...ANTED—BY A RE-...ng girl to do second work in a pri-...be seen with last employer at 2075 ...e call for three days.

...ANTED—BY A THOR-...ent girl to do general housework. ...ce 24 Ohio-st. or 2 Polk-st.

...ANTED WORK BY ...woman capable of doing all kinds of ...washer and ironer. Good refer-...743 Shields-av.

...ANTED—BY 2 GOOD ...g one for cooking and one for gen-...Call at 3150 Shurtleff-av. (No calls

...ANTED—BY COMPE-...general housework in small family, ...Thirty-first-st., in the rear.

...ANTED—BY A RELIA-...e cooking, washing, and ironing in a ...dress 3155 West Adams-st.

...ANTED — BY A RE-...to do second work or general house-...family. Call at 48 Milner-st., near

...ANTED—BY A WIS-...a competent cook and laundress. ...at 25 Bonfoil-st., South Side.

...ANTED—AS CHAMBER ...girl. Best reference. Address M.,

...ANTED—BY RESPECT-...ook or general housework. Can far-...required. Call for two days at 151

...ANTED—BY AN EX-...lady to cook for respectable private ...her particulars call at 276 W. Monroe.

...ANTED—BY A GIRL ...al housework; South Side preferred.

### HOUSEKEEPERS.

...ANTED—TO DO SEC-...a nice private family by a good, capa-...ERK. 56 North Clark-st.

...ANTED—BY A RE-...woman as cook or any other respect-...dress 258 Larrabee-st., up-stairs.

...ANTED—FOR TWO ...laundress and one for general house-...orth Green-st.

...ANTED—BY A GIRL AS ...laundress. Reference given. 169

...ANTED—BY A SWED-...general housework. Call or address ...RY, 181 Larrabee-st.

...ANTED—TO DO SEC-...Call at 36 Elm-st.

...ANTED—BY A GOOD, ...irl to do the work in a small family; ...nable. Address H 26, Tribune.

...ANTED—BY A COMPE-...as cook or to do general housework in ...ean family. Call Monday at 164 West ...sement.

...ANTED — TO COOK, ...iron in private family. Good refer-...e for two days 128 Forquear-st.

...ANTED—BY A NO. 1 ...k in hotel restaurant; also, a first-class ...ll Monday, 56 North State-st.

...ANTED—BY 2 SWED-...se as cook or general housework, and ...or nurse. Please call at No. 75 Oak-...between

...ANTED—BY A YOUNG ...ent home to work for board and go to ...nces. Call or address M. W., 47 West ...

...ANTED—BY A GOOD ...ond work or general housework in a ...ply at 3330 Shurtleff-av., up-stairs.

...ANTED—AS SECOND ...girl to do second work in a pri-...be seen with last employer at 2075 ...e call for three days.

...ANTED—BY A THOR-...ent girl to do general housework. ...ce 24 Ohio-st. or 2 Polk-st.

...ANTED WORK BY ...woman capable of doing all kinds of ...washer and ironer. Good refer-...743 Shields-av.

...ANTED—BY 2 GOOD ...g one for cooking and one for gen-...Call at 3150 Shurtleff-av. (No calls

...ANTED—BY COMPE-...general housework in small family, ...Thirty-first-st., in the rear.

...ANTED—BY A RELIA-...e cooking, washing, and ironing in a ...dress 3155 West Adams-st.

...ANTED — BY A RE-...to do second work or general house-...family. Call at 48 Milner-st., near

...ANTED—BY A WIS-...a competent cook and laundress. ...at 25 Bonfoil-st., South Side.

...ANTED—AS CHAMBER ...girl. Best reference. Address M.,

...ANTED—BY RESPECT-...ook or general housework. Can far-...required. Call for two days at 151

...ANTED—BY AN EX-...lady to cook for respectable private ...her particulars call at 276 W. Monroe.

...ANTED—BY A GIRL ...al housework; South Side preferred.

### HOUSEKEEPERS.

...ANTED—TO DO SEC-...a nice private family by a good, capa-...ERK. 56 North Clark-st.

...ANTED—BY A RE-...woman as cook or any other respect-...dress 258 Larrabee-st., up-stairs.

...ANTED—FOR TWO ...laundress and one for general house-...orth Green-st.

...ANTED—BY A GIRL AS ...laundress. Reference given. 169

...ANTED—BY A SWED-...general housework. Call or address ...RY, 181 Larrabee-st.

...ANTED—TO DO SEC-...Call at 36 Elm-st.

...ANTED—BY A GOOD, ...irl to do the work in a small family; ...nable. Address H 26, Tribune.

...ANTED—BY A COMPE-...as cook or to do general housework in ...ean family. Call Monday at 164 West ...sement.

...ANTED — TO COOK, ...iron in private family. Good refer-...e for two days 128 Forquear-st.

...ANTED—BY A NO. 1 ...k in hotel restaurant; also, a first-class ...ll Monday, 56 North State-st.

...ANTED—BY 2 SWED-...se as cook or general housework, and ...or nurse. Please call at No. 75 Oak-...between

...ANTED—BY A YOUNG ...ent home to work for board and go to ...nces. Call or address M. W., 47 West ...

...ANTED—BY A GOOD ...ond work or general housework in a ...ply at 3330 Shurtleff-av., up-stairs.

...ANTED—BY A FIRST

## CITY REAL ESTATE.

FOR SALE—BY T. B. BOYD, ROOM 1, 179 Madison-st.:
Please read this list over and give me a call:
BUSINESS PROPERTY.
$24,000—A fine 4-story brown stone front store 22x120, lot 22x123, on Madison-st., near Carpenter; it is a bargain; rents for $2,500.
$34,500—No. 1 3-story frame store and lot 25x120, on Madison-st., near Aberdeen; rents $300 per month.
$12,000—Here is a bargain: 10-room brick flat 24x80 feet, lot 30x150, east front, on North Clark-st., between Chicago-av. and Lincoln Park; rents now to No. 1 paying tenants for $105 per month; and will bring $130 per month next May; it is a bargain.
$100 per foot—If you are looking for a bargain and something you are sure to make money on buy this: 149x137 foot lot on Van Buren-st., east of Ashland-av.; if this property is not cheap at $100 per foot there is no cheap property in Chicago; it will bring $200 per foot inside of two years; will sell half.
$50 per foot—Here are some of the most beautiful residence lots in Chicago: 25, 50, 100x165, east front, on Prairie-av., between Forty-second and Forty-third-sts.; they are cheap.
$4,150—This is a most beautiful residence, lot 32x125, south front, on Warren-av., between Robey and Hoyne-sts.; terms easy.
$60 per foot—40x128 on Hamilton-av., near Monroe.
$1,600—$200 cash, balance $20 per month; for sale or rent; the house is new and contains all modern conveniences.
RESIDENCE PROPERTY.
$8,000—This is a splendid bargain; possession at once: Fine modern, octagon-front, 9 rooms deep brick dwelling, brick barn, and lot 30x125, on Park-av., near Lincoln Park; must be sold to build.
$7,500—Octagon stone front dwelling, brick barn, and lot 30x120, on Wabash-av., near Thirty-third-st.; cheap.
$8,500—This is an elegant 13-room brick house, 25x47, lot 25x125; it is in the most excellent repair and finished in the very best of style; cost to build and must be sold, and in an excellent part of the city, close to Van Buren-st.; is on Morgan, where you can go to and from new Board of Trade in ten minutes; house will suit most any one; has nice billiard-room and lot-house.
$6,500—Here is another fine house, 10 rooms, octagon stone front, in most excellent repair; house has just been papered at a cost of $80; chandeliers are new and cost $400, go with the house; lot 25x140, east front on Peoria-st., near Van Buren, convenient to new Board of Trade; better buy this property while you can get it cheap; great bargain.
$6,250—Another bargain; 8-story and basement octagon stone-front modern dwelling and lot on Loomis-st., near Van Buren; rents now at $60; will bring $65 next May.
$4,000—This ought to sell; fine modern stone-front dwelling and lot, east front, on Lake Park-av., only half a block from Thirty-first-st.; only two blocks from cable street-cars on Cottage Grove-av; it is cheap property; rents now for $40.
$4,500—Large frame dwelling, barn, and lot 30x125, on Warren-av., near Robey-st., very cheap.
$3,600—This is a bargain; a first-class 10 room 2-story frame house in first-class order; rents now at $40 to No. 1 tenants; lot 25x125, on Van Buren-st., near Western-av.; it is cheap; taxes only $22; it will pay 12 per cent.
$4,500—No. 1 stone-front modern 10-room dwelling and lot 25x87 on Walnut-st., near Kedzie-av.
$3,500—A very pretty octagon stone-front all modern dwelling and lot on Rhodes-av., near Thirty-second-st.

FOR SALE—
BUSINESS CORNER UNIMPROVED ON LINCOLN-AV.
One of the best corners, about 100 feet best frontage on the west side of the street; splendid stand for dry goods, grocery, drug-store, or other business; can be improved and made to pay 20 per cent on investment.
S. E. GROSS & CO.,
69 Dearborn-st., Room 2.

FOR SALE—THE BRICK RESIDENCE 3210 Michigan-av.; lot 42 feet front; is in complete order. Possession at once. Price $10,000.
DANIEL H. HALE & CO.,
Room 5, 89 Randolph-st.

FOR SALE—NOS. 7 AND 9 TWENTY-sixth-st., with 50-foot lot, renting at $720 per annum, $6,500.
F. A. BRAGG & CO.,
95 Washington-st.

FOR SALE—40 ACRES ON CANAL IN southwest quarter of city, $40,000; $15,000 taken in good farm as part pay, balance on time, 6 per cent interest. A new railroad is now being built through the land that will double its value soon. Call and see.
PIERCE & WARE,
146 La Salle-st.

FOR SALE—100X125 FT., IMPROVED property. Price $15,000; yearly rental $1,200 for 5 years.
STARK, 86 La Salle-st.

FOR SALE—MICHIGAN-AV., 3-STORY stone front, lot 25 feet front, between Sixteenth and Twenty-first-sts., $27,500.
Large brick house on avenue south of Twenty-second-st., with fine brick barn, iron fence, stone walks, lot 50x170, east front; possession in 30 days; $18,000.
E. S. HAWLEY, 160 Dearborn-st.

FOR SALE—INDIANA-AV.—ELEGANT modern stone-front 2-story and basement dwelling, sub-cellar, brick barn, etc., will be sold one-fifth down and monthly payments, like rent; rare opportunity to secure an elegant home on terms can handle. D. W. STORRS, 94 Washington-st., Room 23.

FOR SALE—WEST MADISON-ST.—A first-class brick business block, renting for nearly $5,000; cheap. D. W. STORRS, 94 Washington-st., Room 23.

FOR SALE—2-STORY HOUSE, STORE on first floor; lot for sale or rent; cheap on account of going away. Apply to L. JOHANNESON, corner Milwaukee and California-avs.

FOR SALE—ON WOODLAWN-AV., west front, 50-foot lot, and build you 6-room 2-story house, bath, hot and cold water, mantel, etc., $2,600; $300 cash, $25 monthly. Build any house wanted, similar terms. F. W. GREEN, 86 Washington-st.

FOR SALE—OR EXCHANGE—2-STORY brick and barn, 17 Fillmore-st.; want a residence south of Twelfth and Halsted. DR. CHURCH, 800 South Halsted-st.

FOR SALE—CALUMET-AV., NORTH of Twenty-ninth-st., 25-foot front, only $110 per foot, easy terms. Call down to-day. 10 and 11 or 1 and 2. JOHN C. LONG, 62 Washington-st.

FOR SALE—THE CHEAPEST 50 FEET on Washington-boulevard; central; investigate this for bargain. W. H. WILLIAMS, 115 Dearborn-st., Room 31.

FOR SALE—LOT 27 FEET, EAST front on South Park-av., and 1-story cottage, No. 2581; only $2,250. Call between 10 and 11 or 1 and 2. JOHN C. LONG, 62 Washington-st.

FOR SALE—BY GEORGE M. BOGUE, 103 Dearborn-st.:
CHOICE 10x72 IN CARTER HARRISON'S ADDITION—West of Western-av. and south of Harrison-st.; will be sold cheap and on reasonable terms.

FOR SALE—A GOOD INVESTMENT—A block of buildings, built in flats last year, with all modern improvements, in the best locality in the city; pays 15 per cent on investment. Apply at 163 Randolph-st., Room 56.

FOR SALE—3534 INDIANA-AV.—NEW 2-story and basement brick house, 11 rooms; dining-room, parlors, and kitchen on first-story floor, and brick barn and lot 25x160 feet; $1,000; immediate possession. Apply at my office. J. H. KEELER, 175 Clark-st.

FOR SALE—25-FOOT LOT ON NORTH Clark, between Lincoln-av. and Wisconsin-st., front east on Lincoln Park. Inquire of A. FOYEN, 819 North Clark-st., corner of Wisconsin.

FOR SALE—237 MARSHFIELD-AV.—2-story and cellar stone-front house; d. r. and k. on parlor floor in best neighborhood on West Side; immediate possession. Owner, 177 South Paulina-st.

FOR SALE—BY GEORGE M. BOGUE, 103 Dearborn-st.:
MICHIGAN-AV.—Modern brick house, near Thirty-third-st.; lot 24x143; house 22x52.

FOR SALE — PRAIRIE-AV. — CORNER lot, between Eighteenth and Twenty-first-sts. One of the choicest locations on the avenue. It will be sold soon. Call on or address
H. M. SHERWOOD, 77 Dearborn-st.

## CITY REAL ESTATE.

FOR SALE—BY J. C. MAGILL & CO., 86 Washington-st.:
BUSINESS (BARGAINS).
MADISON-ST.—Some great bargains.
VAN BUREN-ST.—Some fine pieces for investment that will pay 25 to 50 per cent advance within a year; this street will equal Madison in a few years.
$6,500—(Rental $780)—Heat part of North-av.; over $1,300 recently expended on it. Store and flats.
D. H. AND K. ON PARLOR FLOOR.
$8,250 to $7,000—Loomis-st., near Jefferson Park; desirable stone fronts; modern improvements.
MICHIGAN-BOULEVARD.
$7,500—Two-story frame. Land worth the price.
HOUSES (BARGAINS).
$8,500—An elegant octagon marble front, east exposure, 25 feet wide; over $800 recently spent in decorations and sanitary improvements; West Side.
$9,000—Harrison-st., corner Aberdeen; this is making a good business street.
$4,500—Fulton-st.; rental, $50; a very desirable flat.
$5,400—Adams-st., a good 2-story house of 9 or 10 rooms; east of railroad.
$5,000—Wabash-av., near Thirty-fourth-st., east front, octagon marble-front, well built.
$8,250—Monroe-st., a well-built frame, south front.
$7,500—Adams-st., near Lincoln, a very desirable octagon front; passageway round; good barn.
$5,750—Indiana-av., desirable stone-front; the house alone cannot be built for the price.
LOTS (BARGAINS).
$20 (per foot)—Humboldt Park (one block east).
$22 (per foot)—Dashiel-st., near Thirty-fourth.
$60—Washington-boulevard, 75 feet west Kedzie-av.
$100—Prairie-av., near Thirty-fourth-st.
$85—Prairie-av., near Thirty-eighth-st.
$350—Ashland-av., near Jackson-st., a fine corner for an apartment house.
$5,750—Indiana-av., desirable corner; the house alone cannot be built for the price.

FOR SALE—
ON SOUTH GREEN-ST.
$5,000—Near Monroe.
$5,000—Near Adams.
$3,000—Near Congress.
$4,000—Near Congress.
$4,000—Near Van Buren.
ON SOUTH MORGAN-ST.
$5,000—Near Adams.
$6,500—Near Madison.
$7,500—Near Madison.
$5,000—Near Adams.
ON CENTRE-AV.
$8,000—Near Madison-st.
$7,500—Near Adams-st.
ON THROOP-ST.
$5,000—Near Congress; 2-story and basement brick.
$5,500—Near Congress; 2-story and basement brick.
ON CONGRESS-ST.
$4,250—Near Throop.
$4,500—Near Loomis.
$4,000—Near Loomis.
ON LOOMIS-ST.
$5,250, $5,500, and $6,500—Near Van Buren; 2-story stone fronts, and on other streets by
GRIFFIN & DWIGHT,
Corner Washington and Halsted.

FOR SALE — ELEGANT LOTS ON North State-st., cheap.
Two corners, Ashland-av. south of Van Buren-st.; one at low price of $160 a front.
Three beautiful brown-stone fronts on Grand-boulevard, cost $45,000; will sell now less than half that price if taken immediately. Also almost opposite Mr. Storey's palace, which is to cost over half a million dollars, and see these houses and make an offer.
Fine house and grounds on lake shore north. One two blocks north of Lincoln Park.
See any great bargain in acres in Lake View, one in Cicero, two in Hyde Park, one in Jefferson.
180 feet on Prairie-av. and Fifty-second-st., only $22 a foot.
Elegant lot on Drexel-boulevard, cheap, and easy terms.
50 feet on Cottage Grove-av., near Forty-sixth-st., only $70 a foot.
D. H. AND K. ON PARLOR FLOOR.
$8,250 to $7,000—Loomis-st., near Jefferson Park; desirable stone fronts; modern improvements.
MICHIGAN-BOULEVARD.
$7,500—Two-story frame. Land worth the price.
HOUSES (BARGAINS).
$8,500—An elegant octagon marble front, east exposure, 25 feet wide; over $800 recently spent in decorations and sanitary improvements; West Side.
$9,000—Harrison-st., corner Aberdeen; this is making a good business street.
$4,500—Fulton-st.; rental, $50; a very desirable flat.
$5,400—Adams-st., a good 2-story house of 9 or 10 rooms; east of railroad.
$5,000—Wabash-av., near Thirty-fourth-st., east front, octagon marble-front, well built.
$8,250—Monroe-st., a well-built frame, south front.
$7,500—Adams-st., near Lincoln, a very desirable octagon front; passageway round; good barn.
$5,750—Indiana-av., desirable stone-front; the house alone cannot be built for the price.
LOTS (BARGAINS).
$20 (per foot)—Humboldt Park (one block east).
$22 (per foot)—Dashiel-st., near Thirty-fourth.
$60—Washington-boulevard, 75 feet west Kedzie-av.
$100—Prairie-av., near Thirty-fourth-st.
$85—Prairie-av., near Thirty-eighth-st.
$350—Ashland-av., near Jackson-st., a fine corner for an apartment house.
$5,750—Indiana-av., desirable corner; the house alone cannot be built for the price.

FOR SALE—BY E. GOODRIDGE & CO., 259 West Madison-st.: Two lots, Lake Park-av., near Thirty-third-st.; $60 per foot; cheap.
105x31, southwest corner Lake and Pare-sts., the best bargain on the West Side. $2,350—21x125. No. 108 South Peoria-st., 24x125, southwest corner of Van Buren-st. and Winchester-av., $50 per foot, $7,700, elegant 4-story stone front, Ogden-av., near Washington-st., rented for $900. Houses building and lot, Madison-, near Carpenter; will rent for $15 per month.

FOR SALE — A VERY DESIRABLE story-and-half cottage on brick basement, 11 rooms, besides closets, bath-room, etc., with hot and cold water; house is new, and in leased lot, for which will sell at a bargain. Address or call at 180 Park-av.

FOR SALE—BY GEORGE M. BOGUE, 103 Dearborn-st.:
MICHIGAN-AV.—2-story brick house, near Peck-court; house heated by steam; parlors, library, dining-room, and kitchen on parlor floor, seven chambers on second floor; cellar and laundry in basement; 2-story brick barn; lot 50x170.

FOR SALE—EVERYONE'S ATTENTION is called to the fact that I will sell my residence house of 11 rooms, with lot 150x330, with all modern improvements, in good neighborhood, and cars passing the house every five minutes. Real-estate men's attention called. Address J. G. SCHAETZ, 107 La Salle-st., Room 45.

FOR SALE—A FIRST-CLASS 4-STORY stone-front dwelling east of and near Union Park on Washington-st. boulevard; and 2-story brick barn at a bargain. Apply to JACOB WEIL & CO., 105 and 107 Dearborn-st.

FOR SALE—THE CHOICEST 100-FOOT corner on Park-av., near Union Park.
F. A. BRAGG & CO., 95 Washington-st.

FOR SALE—OUR "FALL SCHEDULE" of real estate for sale; mailed on application. This list includes all classes of city property in each division.
BAIRD & BLEY,
90 La Salle-st.

FOR SALE—OWNER LEAVING THE city—50x165 feet on Wabash-av., near Thirty-eighth-st.; at a sacrifice if taken at once. This means what it says. W. H. RICE, Room 11, 92 Dearborn-st.

FOR SALE—ON MICHIGAN-AV., SEVeral choice residences, cottages, and vacant lots.
F. A. BRAGG & CO.,
95 Washington-st.

FOR SALE—BY GEORGE M. BOGUE, 103 Dearborn-st.:
FRAME HOUSE ON WEST ERIE-ST.—Arranged for two families; in first-class repair; will be sold cheap and on easy terms.

FOR SALE—372 LA SALLE-AV., 2-STORY and basement stone-front dwelling, three rooms deep, east front, finely finished throughout, and in the choicest location on the avenue.
H. M. SHERWOOD,
99 Washington-st., Room 10.

FOR SALE — OR EXCHANGE FOR small farm—No. 4 Woodland Park, large brick house (cost $15,000 to build), with lot 50x125 feet; $12,000.
F. A. BRAGG & CO.,
95 Washington-st.

FOR SALE—250 FEET WEST FRONT by 100 feet deep, on Wabash-av., between Twenty-sixth and Twenty-seventh-sts., at $200 per foot; this is first-class and desirable property for a builder to put up a block of houses. Apply to JACOB WEIL & CO., now First National Bank Building, 105 and 107 Dearborn-st.

FOR SALE—THE CHEAPEST LOTS ON the North Side, east front on Seminary-av., near Webster. Also rare bargains in other localities.
HOPKINSON & SILVA, 125 Dearborn-st.

FOR SALE—NO. 5099 WASHINGTON-boulevard, 1½-story cottage, with brick basement, lot 50x165.
F. A. BRAGG & CO., 95 Washington-st.

FOR SALE—LOT ON MICHIGAN-AV., near Thirty-sixth-st., east front. Price $150 per foot cash if taken immediately. PIERCE & WARE, 146 La Salle-st.

FOR SALE—WE WANT AN OFFER for 26 feet on the southwest corner of South Park-av. and Hay-st.
F. A. BRAGG & CO.,
95 Washington-st.

FOR SALE—FINE CORNER ON MICHigan-av., 100 or 200 feet front; $150 per foot; a great bargain.
HENRY WALLER JR.,
107 Dearborn-st.

FOR SALE—A PLEASANT 2-STORY house with 26-foot lot, Orchard-st., near Webster-av., $5,600; runs for 10 per cent.
PIERCE & WARE,
146 La Salle-st.

FOR SALE—NEW 2-STORY STONE-front houses; every improvement; parlor, dining-room, and kitchen on first floor; four large chambers and bath-room on second floor; located corner De Kalb and Polk-sts., one block from cable cars; must see these houses before you buy. They will be sold cheap and on terms to suit. Apply at CAMPBELL BROS., 127 Madison-st., Room 3.

FOR SALE—A 2-STORY 8-ROOM BRICK house in perfect condition; no improvements needed; gas-fixtures throughout; in a good neighborhood; one block from street-cars, on Fremont-st., North Side; a large yard and small barn; a desirable home; price $4,000, $1,000 down, balance to run any length of time. Address P 14, Tribune office.

FOR SALE—UHLICK & MUHLKIS' Addition—Lots on State, Dearborn, Butterfield, Arnold, and Twenty-second-sts., between Twenty-second and Twenty-fifth-sts., State-st. and Wentworth-av. H. A. GOODRICH, 59 Randolph, Room 32.

FOR SALE—BY GEORGE M. BOGUE, 103 Dearborn-st.:
VALUABLE DOCK PROPERTY on the South Branch, near Eighteenth-st.; situate on the main track of Pittsburg & Fort Wayne Railway, and also having railway connection with C., R. & Q.

FOR EXCHANGE—BRICK IMPROVED property on one of the avenues, near Thirty-third-st. for Hyde Park acre or lots. Clear; about $12,000 equity. It will pay over $1,200 per year net. JOHN C. LONG, 62 Washington-st.

FOR SALE—BRICK BAY FRONT TWO-story and basement house on Wabash-av., near Thirty-second-st. Price $7,500; a bargain. Inquire 3159 Wabash-av. for information of exact location.

FOR SALE—BY GRIFFIN & DWIGHT, corner Washington-sts.:
Lots on Wilcox-av. and Adams-st., south front, near Campbell-av., at low prices. See plats at our office.

FOR SALE—AT A BARGAIN, NO. 859 West Monroe-st., 10-room brick dwelling. Apply to owner. JAS. GAMBLE, Room 4, No. 46 Dearborn-st.

FOR SALE—50 FEET, WITH 2-STORY and basement brick building, on Fifth-av., south of Polk-st., well rented; will exchange part mortgage. Address owner, WM. OHLENDORF, 325 West Huron-st.

## CITY REAL ESTATE.

FOR SALE—BY COLLOT & SCHMIDT, 78 Dearborn-st., Room 1, over gas office:
Fine 3-story and attic brown-stone residence and lot 30x150, Dearborn-av., near Division-st., at a bargain.
Fine 3-story and cellar brown-stone building, Dearborn-av., near Chicago-av.
Three-story marble-front residence and lot 132x145, northeast corner Belden-av. and Halsted-st.
46 feet on Sedwick-st., south of Centre, with 2-story and basement frame; $7,500.
One-story frame and brick basement cottage on Hurlbut-st., north of Garfield-av., 12 rooms; lot 25x127 feet to alley; $4,000.
Fine two-story and basement brick on Oak-st., east of Rush; $7,000.
Three-flat brick, with all modern improvements, on Centre-st., east of Hurlbut; rents $82 per month; $9,000.
Two-flat brick on Sedgwick-st., south of Centre; $7,500.
112x100—Southwest corner State and Schiller-sts.
210x100—Southeast cor. Sedgwick-st. and Belden-av.
214x125—Southeast cor. Belden-av. and Larrabee-st.
162x125—Corner Halsted and Centre-sts.
44x110—Northeast corner Wells and Erie-sts.
82x140—North Clark-st., near Belden-av.
132x140—North Clark-st., near Fullerton-av.
214x15—Lincoln-av., near Wisconsin.
25, 50, or 100 feet—Belden-av., near Lincoln; very choice and cheap.
82x125—Webster-av., near Dartmouth.
50x145—Orchard-st., near Wrightwood-av.
LAKE VIEW.
We offer for sale a large list of improved and vacant property in this splendid suburb at low prices.
COLLOT & SCHMIDT,
78 Dearborn-st., Room 1 (over gas office).

FOR SALE—$3,600—IF YOU WILL GO and see this house you will buy it, because it is cheap. It is a 2-story and attic brick west of Ogden-av. cars; is first-class, 2-story, 9-room brick dwelling, kitchen, and dining-room, and parlors on main floor. House was built for owner's own use, and was built to stand; it is in perfect order; stands alone on lot 24x125 feet. The improvements could not be put on the lot in dull times, when labor and building material is low, for less than $4,000—we give the lot away; see owner and agent in possession any time. If you want a first-class, well-built brick-house and lot, go and see it; owner lives in it, and will show it. Only two five minutes' street-car time to Court-House. Neighborhood is good, and rapidly improving. T. B. BOYD, Room 1, 179 Madison-st.

FOR SALE—$8,000—THIS IS A GREAT bargain. Elegant first-class octagon front brick dwelling, fine brick barn for four horses, lot 35x125. House is three rooms deep and cost $8,000 to build. 297 Park-av., near Thirty-second. Possession can be had at once; key is here. This house has every modern improvement, and ought to sell. Terms to suit buyer.
$100 per foot—If you are looking for property where you can double your money in eighteen months buy this. 142x132 on Van Buren-st., between Loomis and Laflin. It is only offered for ten days longer at $100 per foot. You will see property on this street 50 per cent higher next spring. The Board of Trade will make real estate on Van Buren, and now is your time to get bargains. Will sell 75 feet or a half, or all cash. Only ten days more to get this lot at $100. It is now worth $125 per foot, and increasing right along.
T. B. BOYD, Room 1, 179 Madison-st.

FOR SALE BY E. C. COLE, 115 MONroe-st., Montauk Block:
Northwest corner Oakley-av. and Jackson-st., 100x100 feet, $80.
Any great bargain in acres in Lake View, one in Cicero, two in Hyde Park, one in Jefferson.
180 feet on Prairie-av. and Fifty-second-st., only $22 a foot.
Elegant lot on Drexel-boulevard, cheap, and easy terms.
50 feet on Cottage Grove-av., near Forty-sixth-st., only $70 a foot.
NELSON THOMASSON,
86 Washington-st., Room 3.

FOR SALE—DESIRABLE PROPERTY. 50 feet, near Van Buren-st.
State-st., 40 or 80 feet, east front, near Polk.
State-st., house and lot near Twenty-fourth.
State-st., 4x125 feet, near Thirty-fifth.
State-st., house and lot No. 4736, at a bargain.
Michigan-av., 80 feet west front, near Twenty-ninth-st., with or without building.
Dearborn-st., No. 3502, at a bargain.
Dearborn-st., vacant lot, 22x110 feet, east front, between Twenty-fourth and Twenty-fifth-sts., at a big bargain.
Butterfield-st., 25x100 with house. No. 3028.
Indiana-av., 25, 50, or 75 feet, near Forty-first.
Indiana-av., Nos. 3240 and 3242, 10-room marble-fronts, in good condition. Will give a long time.
Hurlbut-st., elegant 2-story and basement brick, with lot 22x132, near Webster-av.
State-st., 2 fine corners north of Eighteenth.
F. C. WIERLING & BRO.,
110 Dearborn-st.

FOR SALE—ON WASHINGTON-BOULEvard, between Halsted and Hoyne-sts., 28, 50, $1,200, $1,500, $7,000, $9,500, $9,000, $35,000, $45,000, $7,500, $8,500, between Halsted and Hoyne-sts., 28, 50, 60, and 86 foot pieces, improved; also several vacant lots.
On Park-av., $4,400, $5,000, $4,750, $7,500, $10,000, $4,250, $2,000, $1,800, $15,000, between Fullerton and Belden-av., 20 and 50 foot lots, well improved.
On Warren-av. we have several fine pieces, $4,500 to $15,000.
Corner Washington and Halsted-sts.

FOR SALE—BY E. GOODRIDGE & CO., 259 West Madison-st.: Two lots, Lake Park-av., near Thirty-third-st.; $60 per foot; cheap.
105x31, southwest corner Lake and Pare-sts., the best bargain on the West Side. $2,350—21x125. No. 108 South Peoria-st., 24x125, southwest corner of Van Buren-st. and Winchester-av., $50 per foot, $7,700, elegant 4-story stone front, Ogden-av., near Washington-st., rented for $900. Houses building and lot, Madison-, near Carpenter; will rent for $15 per month.

FOR SALE — A VERY DESIRABLE story-and-half cottage on brick basement, 11 rooms, besides closets, bath-room, etc., with hot and cold water; house is new, and in leased lot, for which will sell at a bargain. Address or call at 180 Park-av.

FOR SALE—BY GEORGE M. BOGUE, 103 Dearborn-st.:
MICHIGAN-AV.—2-story brick house, near Peck-court; house heated by steam; parlors, library, dining-room, and kitchen on parlor floor, seven chambers on second floor; cellar and laundry in basement; 2-story brick barn; lot 50x170.

FOR SALE—EVERYONE'S ATTENtion is called to the fact that I will sell my residence house of 11 rooms, with lot 150x330, with all modern improvements, in good neighborhood, and cars passing the house every five minutes. Real-estate men's attention called. Address J. G. SCHAETZ, 107 La Salle-st., Room 45.

FOR SALE—A FIRST-CLASS 4-STORY stone-front dwelling east of and near Union Park on Washington-st. boulevard; and 2-story brick barn at a bargain. Apply to JACOB WEIL & CO., 105 and 107 Dearborn-st.

FOR SALE—THE CHOICEST 100-FOOT corner on Park-av., near Union Park.
F. A. BRAGG & CO., 95 Washington-st.

FOR SALE—OUR "FALL SCHEDULE" of real estate for sale; mailed on application. This list includes all classes of city property in each division.
BAIRD & BLEY,
90 La Salle-st.

FOR SALE—OWNER LEAVING THE city—50x165 feet on Wabash-av., near Thirty-eighth-st.; at a sacrifice if taken at once. This means what it says. W. H. RICE, Room 11, 92 Dearborn-st.

FOR SALE—ON MICHIGAN-AV., SEVeral choice residences, cottages, and vacant lots.
F. A. BRAGG & CO., 95 Washington-st.

FOR SALE—BY GEORGE M. BOGUE, 103 Dearborn-st.:
FRAME HOUSE ON WEST ERIE-ST.—Arranged for two families; in first-class repair; will be sold cheap and on easy terms.

FOR SALE—372 LA SALLE-AV., 2-STORy and basement stone-front dwelling, three rooms deep, east front, finely finished throughout, and in the choicest location on the avenue.
H. M. SHERWOOD,
99 Washington-st., Room 10.

FOR SALE — OR EXCHANGE FOR small farm—No. 4 Woodland Park, large brick house (cost $15,000 to build), with lot 50x125 feet; $12,000.
F. A. BRAGG & CO., 95 Washington-st.

FOR SALE—250 FEET WEST FRONT by 100 feet deep, on Wabash-av., between Twenty-sixth and Twenty-seventh-sts., at $200 per foot; this is first-class and desirable property for a builder to put up a block of houses. Apply to JACOB WEIL & CO., now First National Bank Building, 105 and 107 Dearborn-st.

FOR SALE—THE CHEAPEST LOTS ON the North Side, east front on Seminary-av., near Webster. Also rare bargains in other localities.
HOPKINSON & SILVA, 125 Dearborn-st.

FOR SALE—NO. 5099 WASHINGTON-boulevard, 1½-story cottage, with brick basement, lot 50x165.
F. A. BRAGG & CO., 95 Washington-st.

FOR SALE—LOT ON MICHIGAN-AV., near Thirty-sixth-st., east front. Price $150 per foot cash if taken immediately. PIERCE & WARE, 146 La Salle-st.

FOR SALE—WE WANT AN OFFER for 26 feet on the southwest corner of South Park-av. and Hay-st.
F. A. BRAGG & CO., 95 Washington-st.

FOR SALE—FINE CORNER ON MICHigan-av., 100 or 200 feet front; $150 per foot; a great bargain.
HENRY WALLER JR., 107 Dearborn-st.

FOR SALE—A PLEASANT 2-STORY house with 26-foot lot, Orchard-st., near Webster-av., $5,600; runs for 10 per cent.
PIERCE & WARE, 146 La Salle-st.

FOR SALE—NEW 2-STORY STONE-front houses; every improvement; parlor, dining-room, and kitchen on first floor; four large chambers and bath-room on second floor; located corner De Kalb and Polk-sts., one block from cable cars; must see these houses before you buy. They will be sold cheap and on terms to suit. Apply at CAMPBELL BROS., 127 Madison-st., Room 3.

FOR SALE—A 2-STORY 8-ROOM BRICK house in perfect condition; no improvements needed; gas-fixtures throughout; in a good neighborhood; one block from street-cars, on Fremont-st., North Side; a large yard and small barn; a desirable home; price $4,000, $1,000 down, balance to run any length of time. Address P 14, Tribune office.

FOR SALE—UHLICK & MUHLKIS' Addition—Lots on State, Dearborn, Butterfield, Arnold, and Twenty-second-sts., between Twenty-second and Twenty-fifth-sts., State-st. and Wentworth-av. H. A. GOODRICH, 59 Randolph, Room 32.

FOR SALE—BY GEORGE M. BOGUE, 103 Dearborn-st.:
VALUABLE DOCK PROPERTY on the South Branch, near Eighteenth-st.; situate on the main track of Pittsburg & Fort Wayne Railway, and also having railway connection with C., R. & Q.

FOR EXCHANGE—BRICK IMPROVED property on one of the avenues, near Thirty-third-st. for Hyde Park acre or lots. Clear; about $12,000 equity. It will pay over $1,200 per year net. JOHN C. LONG, 62 Washington-st.

FOR SALE—BRICK BAY FRONT TWO-story and basement house on Wabash-av., near Thirty-second-st. Price $7,500; a bargain. Inquire 3159 Wabash-av. for information of exact location.

FOR SALE—BY GRIFFIN & DWIGHT, corner Washington-sts.:
Lots on Wilcox-av. and Adams-st., south front, near Campbell-av., at low prices. See plats at our office.

FOR SALE—AT A BARGAIN, NO. 859 West Monroe-st., 10-room brick dwelling. Apply to owner. JAS. GAMBLE, Room 4, No. 46 Dearborn-st.

FOR SALE—50 FEET, WITH 2-STORY and basement brick building, on Fifth-av., south of Polk-st., well rented; will exchange part mortgage. Address owner, WM. OHLENDORF, 325 West Huron-st.

## CITY REAL ESTATE.

FOR SALE—BY G. W. COOPER & SON, 86 La Salle-st., Room 26:
$7,000—2-story and basement brick, 14 rooms, Monroe-st., near Wood; rents $60 a month.
$6,500—3-story and basement brick, Monroe-st., near Leavitt.
$6,500—2-story and basement stone front, Warren-av., near Lincoln.
$13,000—3-story brick, stone trimmings, 8 flats, rent $1,424 a year, Illinois-st., near State.
$6,500—3-story and basement brick, South Throop-st., near Jackson.
$6,500—Johnson-place, near Thirty-ninth-st., 2-story and basement brick.
$2,000—House and lot, Walnut, near Hoyne.
$5,700—2-story and basement brick, Fullerton-av., near Lincoln, south front.
$1,700—Brick cottage, 6 rooms, Washtenaw-av., near North; lot 25x125.
100x100 feet—Corner Brown and Twelfth-sts.
100x125 feet—Jackson-st., near California-av.
25x100 feet—Dearborn-av., near Huron-st.
75x100 feet—West Lake-st., near Hoyne.
25x100 feet—East Lake-st., near Market.
50x150 feet—Ellis-av., near Thirty-fifth-st.
60x150 feet—Lake-av., near Thirty-fifth-st.
50x155 feet—Havenswood, corner Ashland and Berteau-sts.
100x132 feet—Washington, near California-av., south front.

FOR SALE—
Great chances for homes at Humboldt Park and Garfield.
One fine corner on North-av., only one block from the Park.
Seventeen fine residences, new, at Humboldt Park, from $4,400 up; new cottages from $1,700 up.
One 3-room house with corner lot, only two blocks from the cars, $1,000.
Twelve new brick houses, only three blocks from the park, at great bargains; close to cars.
One 6-acre pieces fronting on the park, for half its present value; must be sold.
Four thousand five hundred lots near the park, and at Garfield, from $200 up, and on easy payments.
Call at my office, southeast corner of California and North-ave., and bring this card with you, and be shown the property.
Take the Humboldt Park cars, corner of State and Lake-sts.; fare 5 cents.
See me before you buy.
W. P. LARKIN.
JOHN BREATON, Agent.

FOR SALE—
Marble-front house on Rush-st.....$13,000
Marble-front, Rush-st., corner Indiana.....15,500
Frame and brick cellar, Twenty-ninth-st.....4,500
Brick house and barn, Twenty-seventh.....10,000
Brick house and barn, Prairie-av. and Twenty-second-st.....14,000
Brick house, Rhodes-av., near Thirty-third-st.....5,000
HENRY L. HILL,
142 Dearborn-st., Room 6.

FOR SALE—A FINE BRICK HOUSE and 25 or 50-foot corner lot, near Lincoln Park, at a bargain.
F. A. BRAGG & CO.,
95 Washington-st.

## SUBURBAN REAL ESTATE.

FOR SALE—IN ENGLEWOOD—HAVE now under way four, five, and six-room houses, some seven to ten room houses, on stone and brick basements, laundry, furnaces, mantels, bath, waterclosets, wash-bowls, and gas-pipes; in fact, well-built and convenient homes. You will soon be where May I will stare you in the face, and the old inquiry, What to do for another home, will come up. I have answered this inquiry for some seventy families in the past year by building homes and selling to them from $50 cash and $25 per month up to $200 cash and the balance time and monthly. Times are prosperous and it is your time to get a home. Take the cars at any one of the five railways or the State-st. cars any day and come and see me and find out for yourself the location and inducement to buy.
C. D. PERRY,
Wentworth-av. and Sixty-fifth-st.

FOR SALE—
OWN YOUR HOME
By paying for it with your rent money.
LOTS ON MONTHLY PAYMENTS.
Do not wait until improvements have advanced prices.
THE NORTH LAKE SHORE,
(Chicago "Highlands.")
Where you will be sure of getting cool, pure air.
RAVENSWOOD,
ROGERS PARK,
WILMETTE,
GLENCOE.
Lots 160 to 210 feet deep and near depots. Residences built for purchasers. Property shown free. Trains all hours. Also cheap acre tracts.
HANN & CONDON, 11 Dearborn-st.

FOR SALE—LOTS—TO SECURE A good home in a healthy location go to Normal Park, Englewood. This is the prettiest suburban property, and has the best railroad facilities of any in Cook County; will sell on easy terms. For particulars inquire of J. A. BANTLETT,
Room 21 Oak Block, No. 153 La Salle-st., or at No. 6040 Wentworth-av., Englewood.

FOR SALE—10 ACRES AT DEPOT OF Eastern Illinois and Grand Trunk R. Rs. and Tracy-av.; ripe for retailing.
10 acres, Ashland-av. and Sixty-ninth-st.
5 or 15 acres, Halsted-st., corner Ninety-fifth-st.
HENRY L. HILL, 142 Dearborn-st., Room 6.

FOR SALE—ENGLEWOOD—STYLISH Queen Anne cottages, any size and price desired, completed in sixty days and sold on easy payments. Parties intending to secure a home in this fall should leave their orders now. Call and see plans of cottages now building. D. W. STORRS, 94 Washington-st., Room 23.

FOR SALE—HOMES AT ENGLEWOOD, $2,000, $2,500, $4,000, and $5,000; gas, water, and sewerage; bath-rooms and all modern conveniences. E. M. TOMPSON.

FOR SALE—CHOICE PROPERTY IN running through to I. C. R. R. Co.'s right of way, 467 feet; land high and very desirable for elegant residences; many improvements now going on in the vicinity. Apply to J. A. DAVOL, 75 Chamber of Commerce.

FOR SALE—OR RENT—AT ENGLEwood, on monthly payments, cottages of 6 rooms, close to depot, and schools. J. M. SHEA.

FOR SALE—GENUINE BARGAINS IN Cottages.
Cottage and lot on Dearborn-st., near Fifty-third, $1,300.
Cottage and lot on Butterfield-st., near Fifty-third, $1,250.
Cottage and lot on Atlantic-st., near Forty-seventh, $1,250.
These are bargains, and on easy terms.
HUTCHINSON BROS., 110 Dearborn-st., Room 15.

FOR SALE—BY GEORGE M. BOGUE, 103 Dearborn-st.:
HOUSE AT WOODLAWN—New 2-story frame house of 8 rooms, finished in good style throughout. Will sell this house with either 50 or 100 foot lot, as desired; or will sell 50 feet without house.

FOR SALE—$350, $275, $300 ARE THE prices for Irondale lots; situated near depot at Cummings. Call on W. H. Taylor, Torrence-av., or HENRY J. GOODRICH, 125 Dearborn-st., Room 6.

FOR SALE—ON MONTHLY PAYMENTS —Grove lot 30x125 feet, on Drexel-boulevard, and lot 25x118 feet on Forty-f

## TO RENT—HOUSES.

### SOUTH SIDE.

NT—DO YOU WANT A TEN OR
en room marble-front residence or a fla
r seven rooms completely furnished
ng for $25 to $125 per month; or would yo
urniture at a great bargain to secure
session of such a house or flat? If so
ect what you want from a list of 40 house
the South Side alone.
PH WARBURTON & CO., 113 Adams-st.

NT—OR FOR SALE—MICHI
ue, between Eighteenth and Twentieth-
class stone-front residence; modern
ted throughout; large brick barn. HA
AUSTIN, 125 Dearborn-st., Room 3.

NT—NO. 19 EAST TWELFTH-
tory and basement brick in first-class n
art furnished house or furnished room
gent and wife can be seen from 9 to 12
D. GARRATT, 59 Market-st.

T—A 3-STORY AND BASEMENT
on stone-front house with 14 rooms, ga
, near Thirtieth-st. Price $75 per mon
BOND, 125 Washington-st.

NT—A 2-STORY AND BASE
mansard-roof house on Greenwood-a
to cars, with 2 parlors, dining-room a
first floor. Price $40 per month. TURNE
3 Washington-st.

NT—THAT FINE STONE-FRONT
m house 2342 Prairie-av. Also, 29 Twenty
room flat. A. D. HYDE, Room 15, 79
st.

NT—AT $125 PER MONTH—TO
state family only, the 3-story and basement
building 1253 Michigan-av. Inquire at the
ed to Rose.

NT—NEW HOUSE OF 8 ROOMS
dams square; both a one-family and all
nts; house on Vernon-av, with all modern
P. BROWN, 3319 Cottage Grove-av.

NT—OCTAGON STONE FRONT,
ns, with modern improvements; good to
Thirty-fourth-st.; possession 1st of Octo
all at 3407 Vernon-av.

NT—A COTTAGE WITH EIGHT
with or without barn. No. 3330 Wabash-

NT—3211 VERNON-AV.—A TEN-
tone front house with brick barn; low
y next. BURBANK & CO., 3 Tribune Build-

NT—8405 WABASH-AV., 10-ROOM
-front, hot-water heater, order, only $60 per month
& PARISH, 157 La Salle-st.

NT—TWO NEW BRICKS, LAKE,
Thirty-eighth-st.; modern improvements.
TERSON, Renting Agent, 3600 Cottage

NT—ON AVENUE NEAR TWEN-
ghth-st., stone-front basement house of 8
nished, to a small desirable family only;
furniture if desired. O F 100, Tribune.

NT—COMPLETELY WELL FUR-
d house, South Side avenue, near Twenty-
ity. Address A 61, Tribune.

ENT—OR FOR SALE—2-STORY
, 7 rooms, and closets and cellar, 1922
arborn-st.; possession immediately; $25 to
Apply to B. F. CHAPMAN, 3409 Michigan-av.

NT—TWO OF THOSE SPLENDID
and basement brick houses just built, al
ywood basement, 3641 and 3643 Stanton-av. In
P. CURTIS, 114 State-st.

NT—NO. 1300 INDIANA-AV.—14-
marble-front, with all modern improve
in first-class repair. F. C. VIERLING &
Dearborn-st.

NT—1464 MICHIGAN-AV.—TWO
and basement cottage, four rooms deep
THERLAND, 83 Washington-st.

NT—3613 FOREST-AV., 2-STORY
n brick; $40. GILBIS & CALKINS, 153 La

ENT—7-ROOM COTTAGE, NO.
Stanton-av. Apply at 15 Aldine-square, or
115 Dearborn-st.

NT—FURNISHED HOUSE FROM
ember, 10 rooms, brick barn, furnace, fix
ll mantels, refrigerator room, east from
park, convenient to cars, cable and steam
boulevard. OWNER, 39 Major block.

NT—GOOD 8-ROOM HOUSE, 31
rage Grove-av., $30 per month. D. W
94 Washington-st., Room 23.

NT—TWO NEW HOUSES ON
ood-boulevard near steam and horse cars
if taken at once. Apply 164 Thirty-ninth-

NT—3148 GROVELAND PARK
Furnished modern brick house; also fin
basement of 3150. Apply at 3146 Groveland

ENT—A 7-ROOM HOUSE AND
e lot corner of Cornelia-st. and Evanston
mediate possession. MCCONNELL BROS.
ington-st., Rooms 20 and 21.

ENT—ELEGANT RESIDENCE O
mmer's place, near Twenty-first-st. $2
RCE & WARE, 163 La Salle-st.

ENT—A 10-ROOM HOUSE, A GOO
lar, in a good neighborhood, with all mode
ments; $40 per month with barn, $44 with
so a seven-room flat, with bathroom,
reet-st. By E. L. BARBER & CO., State an
ninth-sts.

### WEST SIDE.

RENT—BY J. C. MAGILL & CO., 8
ashington-st.
Loomis-st., 2-story and cellar marble front
order; dining-room and kitchen on par
54 Jackson-st., 2-story house in superb order
and water-closet.
RENT—BY J. C. MAGILL & CO., 86
shington-st. $30, 168 South Loomis-st., 2-story
marble-front, in fine order; D. R. and
or floors.

RENT—$23, 91 WINCHESTER-AV.,
ner West Jackson, the second floor, with ba
water and bath-room, for housekeeping.

RENT—HOUSE OF NINE ROOMS
od neighborhood, south front, paved street
West Van Buren-st.

RENT—DWELLING, MARBLE
ont, 10 rooms, all modern improvements, 3
Van Buren-st. Inquire at 242 La Salle-
nt.

RENT—9-ROOM 2-STORY AND BASE
brick house No. 319 Fulton-st. Apply
CKE, 55 South Peoria-st.

RENT—148 WALNUT-ST., CORNE
incoln, 2-story house, cellar, barn, low
s, pleasant location. Call from 2 to 5 p.m.

RENT—8 FURNISHED HOUSES
r board of owners. Several furnished flat
nes. If you will buy some furniture you can
immediate possession of 32 houses and flats
ONES, 30 Fifth-av. ROBERTS, WARBURTON & CO.,
Adams-st.

RENT—NEW SEVEN-ROOM BRICK
ouse, modern improvements, No. 267 Wilcox
OTT & GAGE, 48 South Clark-st.

RENT—35 SOUTH HOYNE-AV., ONE
or from West Washington-st., 3-story stone
rooms, with all modern improvements
with stationary tubs, store-room, furnace
ing-rooms in basement; parlors, sliding-doors
and pantries on first floor. Key at 39 next
$ 38. Tribune office.

RENT—COZY LITTLE COTTAGE, 5
e rooms, closet, pantry, water; also elegant
ed rooms without board. 367 West Jackson-b

RENT—160 ASHLAND-AV., ELE
ant 11-room house, stone front, $82. BAIRD
EY, 90 La Salle-st.

RENT—230 OGDEN-AV., 8-ROOM
ick house, with bath, etc.; $40. BAIRD &
EY, 90 La Salle-st.

RENT—15-ROOM HOUSE, SOUTH-
st corner Throop and Van Buren-sts. H. A.
ICH, 99 Randolph-st., Room 32.

RENT—905 WEST JACKSON-ST., 9-
ory brick dining-room and kitchen on parlor
without barn. W. H. THOMPSON, 29 Wash
n-st.

RENT—FURNISHED, COMPLETE,
use 7 rooms, 4 deep, 5 below, 2 above; stor
mediate possession; good neighborhood. 56
on-st.

RENT—HOUSE, 6 ROOMS, CLOSETS,
ntry, and water in kitchen, $20. 404 West
near Ashland-av.

RENT—ELEGANT TWO-STORY
basement octagon brick house, nine rooms
modern improvements, on Flournoy-st.
om Ogden-av.; possession at once. $38.
W. T. CUSHING, 99 Madison-st.

### NORTH SIDE.

RENT—SEVERAL FIRST-CLASS
oming houses with furniture for sale; two
residences furnished; three completely fur
shed; or if you will buy some furniture you
you immediate possession of 27 houses and
the North Side alone.
SEPH WARBURTON & CO., 113 Adams-st.

RENT—AN ELEGANT 10-ROOM
ick house overlooking Lincoln Park; every
ment; large yard and barn; closet to good
W. A. PAULSEN, Room 4, 79 Dearborn-st.

RENT—A CHOICE CORNER RESI-
nce containing 18 rooms; lot 50 feet front
cation on Dearborn-av.; possession immed
desired. Address for 3 days Q 86, Tribune.

RENT—A COMPLETELY FUR-
shed house of 8 rooms with modern improve
two blocks from water-works, to parties who
and three present occupants. References ex
. Address R 36, Tribune office.

RENT—THE 3-STORY (12 ROOMS
house No. 429 Oak-st., near the lake; part c
mediate sale; rent, $50 per month.

RENT—BY BURBANK & CO.,
house Building—A 10-room house on Hoyne
State; south front; rent $75 to party buyi
re at $65.

RENT—WELL-FURNISHED BRICK
use, 7 rooms, storage, basement, to responsi
ily of adults; half block from Lincoln Park
ies from Madison-st.; possession immediate
e 65. Address J E 15, 675 Larrabee-st.

RENT—FURNISHED HOUSE OF
ms; the best location on the North Side; w
niture; good bargain if taken this week. Ad
3, Tribune office.

### MISCELLANEOUS.

RENT—A LADY WHOSE HUSBAND
on the road has a cosy little home that she
ike to keep and share with another lady disi
nted willing to pay half of the expense
y best of references exchanged. Address
une office.

### SUBURBAN.

RENT—AT HYDE PARK, ON MAD
on-av., just south of Fifty-fourth-st.—A
brick basement 9-room house, with modern
rements; newly papered and painted throughout
d very desirable, at $35. MYRON L. FRANK
Dearborn-st.

## TO RENT—HOUSES.

### SUBURBAN.

TO RENT—AT HINSDALE—HOUSES
and lots at $8 to $30; will sell on monthly pay-
ments. O. J. STOUGH,
202 La Salle-st.

TO RENT—OAK PARK—VERY DESIR-
able 8-room house, one block from depot. Ap-
ply HERRICK & DUNLOP,
Room 25, 127 Dearborn-st.

TO RENT—AN 8-ROOM COTTAGE,
with water and sewer in. Madison-av. Park; five
minutes from Madison Park or Fiftieth-st. station,
C. & R. I. R. Furniture in same will be sold at a bar-
gain. J. H. DUNHAM, Room 5, 10 State-st. Office
hours 10:30 to 12:30 p.m.

TO RENT—NEAR KENWOOD, 9 NEW
houses with all modern improvements, furnace,
glass front, chandelier, globes, storm-sash, etc.
Wm. G. OTIS, 458 Lake-av., three minutes to
the Park train.

TO RENT—AT AVONDALE, 7-ROOM 2-
story house, large grounds, only 80 rods from
depot; rent and railroad rate low. Apply to H. M.
KNOX, at Ferry & Bros.' lumber office, Eighteenth-
st. bridge.

TO RENT—A FURNISHED HOUSE OF
7 rooms at Hinsdale, Ill., from Nov. 1 to May 1,
one block from depot. Rent $30 per month. Address
R 8, Tribune office.

TO RENT — PLEASANT SUITE OF
furnished rooms; neat cottage; private family;
South Side; convenient to steam and horse-cars. R
42, Tribune office.

TO RENT—PLEASANT FURNISHED
room, suitable for one or two gentlemen. Ref-
erences. 320 Wabash-av., flat 1.

TO RENT—FURNISHED, TWO NICE
rooms to gentlemanly students, near Twenty-
ninth-st. Address R 23, Tribune office.

TO RENT—NICE, FURNISHED ROOMS,
within twenty minutes of business centre, to
gentlemen; private family. R 24, Tribune office.

TO RENT—A PLEASANT, LARGE, UN-
furnished front room in private residence on
Michigan-av., near Fourteenth-st. R 22, Tribune.

TO RENT—UPPER PART OF HOUSE, 5
rooms, unfurnished; all modern conveniences;
best locality on South Side; terms moderate. 2114
Langley-av.

TO RENT—A SUITE OF FURNISHED
rooms, good location for business or 2 or 3 gen-
tlemen. 418 Wabash-av., first floor.

TO RENT—FURNISHED PARLOR AT
102 Michigan-av., Flat J.

TO RENT — NICELY-FURNISHED
warm rooms for winter, single or en suite, with
water and gas. 378 Michigan-av.

TO RENT — FURNISHED FRONT
rooms, very reasonable. 1307 Wabash-av.

TO RENT—2559 BUTTERFIELD-ST.—
Large double room nicely furnished to one or
two gentlemen; private family. R 53, Tribune office.

TO RENT—194 MICHIGAN-AV.—"BEAU-
rivage"—A large well-furnished room; modern
conveniences; gentlemen only.

TO RENT—AT 10 PECK-COURT, FRONT-
ing Lake Park, nicely-furnished rooms.

TO RENT—FURNISHED ROOMS; ALSO
a suite of parlors, unfurnished, in good order;
hot and cold water. Reference. 2311 Wabash-av.

TO RENT — ELEGANT FURNISHED
rooms, suitable for single gentlemen or gentle-
man and wife, at 1330 Michigan-av., corner of Four-
teenth-st.

TO RENT—NICELY FURNISHED
room suitable for two gentlemen; also single
room. 472 Wabash-av.

TO RENT—470 WABASH-AV., NEATLY
furnished single room; private family.

TO RENT—FURNISHED ROOMS AT
1228 Wabash-av.

TO RENT — NEWLY FURNISHED
front rooms; warm fire in the winter; suitable
for ladies or gentlemen. 115 and 117 South Clark-st.;
transients taken.

TO RENT—ELEGANT PARLORS, FUR-
nished or unfurnished, near the lake; terms
reasonable. 11 Harmon-court.

TO RENT — TWO LARGE, NICELY
furnished front rooms. 6 Eldridge-court, corner
Michigan-av.

TO RENT—TWO FLOORS, FURNISH-
ed, brick house, Johnson-place and Thirty-
eighth-st. GEO. PETERSON, Renting Agent, 3409
Cottage Grove-av.

TO RENT—1 OR 2 UNFURNISHED
rooms to one or two single ladies employed dur-
ing the day. Inquire at 1246 South Dearborn-st. Refer-
ences required.

TO RENT—TWO NICE ROOMS, FUR-
nished or unfurnished, at 3501 State-st.

TO RENT—MICHIGAN-AV., NORTH
of Eighteenth-st., handsomely furnished rooms
for gent and lady, with board for lady. Address V
26, Tribune office.

TO RENT—FURNISHED ROOMS, NOS.
155 and 157 Fifth-av., Room 8.

TO RENT—FIRST AND SECOND FLOOR
of 1820 Wabash-av. Inquire at 128 Sixteenth-st.
NATHAN DAVIS.

TO RENT—UNFURNISHED SUITE OF
two rooms, suitable for light housekeeping; pri-
vate family. No. 12 East Sixteenth-st.

TO RENT — NICELY-FURNISHED
rooms with or without board. Apply at 1251 Wa-
bash-av. References.

TO RENT—FURNISHED ROOM, WITH
or without board, for gentleman and wife or two
gentlemen, in private family. No. 2 East Twelfth-st.

TO RENT—SUITE OF FIRST-CLASS,
convenient rooms, unfurnished. 3346 Calumet-av.

TO RENT — NICELY FURNISHED
rooms; parlor and alcove; also single rooms; gas
and bath. 256 South State-st.

TO RENT—A WIDOW LADY LIVING
in a first-class locality would like to accommo-
date 2 or 4 gentlemen with pleasant rooms for the
winter; kept in strictly first-class order; South Side.
References given and required. V 85, Tribune office.

TO RENT—FURNISHED FRONT ROOM
suitable for two, with or without board. Apply at
Room 14, 205 Wabash-av. Take elevator.

TO RENT—FURNISHED OR UNFUR-
nished rooms. 1320 Indiana-av.

TO RENT—TO SMALL PRIVATE FAM-
ily, nice basement, furnished or unfurnished,
cheap to the right party. No children. Apply after
Monday at 45 Twenty-fourth-st.

TO RENT—A FLAT OF SIX ROOMS
and bath-room to a small family. At 378 Wa-
bash-av.

TO RENT—ONE FLAT, 5 ROOMS AND
closets, choice modern improvements. 3202
Prairie-av.

TO RENT—FLAT OF 6 ROOMS CON-
venient to street-cars and Hyde Park train. Ap-
ply on premises, 242 South Park-av.

TO RENT—BY BURBANK & CO., 3
Tribune Building—A 4-room flat in private house,
$20; also, near Twenty-sixth-st., $15.

TO RENT—FLATS IN NEW BLOCK ON
Thirty-first-st. and Prairie-av.; all mod-
ern conveniences. Apply to OWNER, on premises,
or BARNES & PARISH, 157 La Salle-st.

TO RENT—FIVE-ROOM FLAT NEAR
steam and street cars; $15 per month. 1351 Bowen-
av., off Thirty-first-st.

TO RENT—PARLOR FLOOR AND BASE-
ment, eight room flat, first-class; possession im-
mediately. Will sell carpets. 3522 Wabash-av.

TO RENT—FLAT OF 7 ROOMS—MOD-
ern improvements; Wabash-av. and Fortieth-
st. GEO. PETERSON, renting agent, 3603 Cottage
Grove-av.

TO RENT—3 AND 4-ROOM FLATS; AL-
so several furnished rooms. GEO. PETERSON,
renting agent, 3603 Cottage Grove-av.

### NORTH SIDE.

TO RENT—NEW BRICK FLATS, $22
to $25, Lisbey, near Halsted. SCOTT & GAGE,
4 South Clark-st.

TO RENT—$30, $21—SIX-ROOM BRICK
flats, Aberdeen-st., corner Harrison. Apply to
PATRICK DEFFIGH, 105 Gurley-st.

TO RENT—959 WEST MONROE-ST.—
One flat of 7 rooms; modern improvements; rent
$25.

TO RENT—NEW MODERN 6-ROOM
flat, at 477 West Madison-st.

TO RENT—AT ELMIRA, NEAR HUM-
boldt Park, flat of 4 rooms, $7; 3 rooms $6.50. Ap-
ply on premises. P. L. HANSON.

TO RENT—A FLAT OF FOUR ROOMS;
$12.00. 217 Lafin-st.

TO RENT—519 CARROLL-AV. — UN-
furnished flat.

TO RENT—DILLER, NEAR 898 FUL-
ton-st., new 4-room flats, $15 and $18 each. Ap-
ply W. GRAY BROWN, 15, 97 Clark-st., 12 to 5 p.m.

TO RENT—TWO NEW FLATS OF SIX
rooms each, 1119 Adams-st.; will rent for $18 to
family without children.

### SOUTH SIDE.

TO RENT—IN ELLIS PARK—TOP
flat of No. 3625; can be arranged for two fam-
ilies. Partly furnished if desired. 815-minute walk
from Cottage Grove-av. cars; and three min-
utes from Lake Shore Railroad Station. Can be seen
on Sunday from 4 to 6 p.m. Best of
references required.

TO RENT—TWO FLATS, FOUR AND
five rooms and closets, modern improvements,
also partly furnished house, 13 rooms, 3329 Prairie-av.

TO RENT—FLAT OF 3 ROOMS SUIT-
able for dressmaking or tailoring. 519 Wabash-av.

TO RENT—2968 WABASH-AV., A FLAT
of 7 rooms, new, with separate entrance and
bath. $30.

TO RENT—A FLAT OF FIVE NICE
rooms, gas and closet; will rent for $25 if taken
immediately. Call at premises, 204 Thirty-first-st.,
two doors

TO RENT—NOV. 1, 10 FLATS, 3 ROOMS
each, corner State and Thirty-sixth-sts. D.
BARRY HAMMER, 174 Clark-st.

TO RENT—TO SMALL PRIVATE FAM-
ily, a

## SCENES IN IRELAND.

### Wretched Tools and Cabins of the Peasants—Children and Crows.

### An Officer's Description of a Man-Hunt, and His Distaste for the Work.

*Correspondence New York World.*

DUBLIN, Sept. 18.—In riding along in the train from Queentown to Dublin one is struck, as one looks out of the window of the car upon this new-old country, by two things: the fields are exceedingly small, and the crows are very numerous. The land has been cut up by stone-walls and hedges to that extent that it has the appearance of being divided into a series of little patches of ground, any one of which might be cultivated, one would think, in less than half a day. These patches or plots of ground—I cannot call them fields—generally have in them two men and one woman, or four men and two women; the proportion appears to always be the same. These people are working with the most forsaken-looking hoes any man ever saw. Alongside of these the hoes which used to be employed in the large plantations in the South before the War, heavy and cumbrous as they were, were miracles of invention and progress.

THE IRISH HOE

appears to consist of a handle in which there is timber enough to insure strength at any rate, and a blade about four inches wide, heavy and cumbrous to the last degree, and fixed to the handle in the same way that a pickax is put on, by sliding it down until the bulge at the end of the handle prevents it going any farther. With such a tool, hoeing in the ordinary sense becomes an impossibility, and all that one can do is to chop, chop, chop at the land as though he were endeavoring to slowly hammer it into a state in which the sowing of seed would be possible. It was enough to make one feel tired to see these men and women swinging these miserable tools up in the air and bringing them down again against the surface of the ground which was being "cultivated." The result in proportion to the labor was so pitiably small, so miserably inadequate, that one felt as though the work must produce in the minds of the workers that feeling of almost despair which always comes from labor that amounts to nothing. Yet hour after hour and day after day the peasantry of Ireland keep up this everlasting chopping in order to make the soil yield food and rent.

Generally in one corner of one of these little plots of ground was situated, if any were there at all,

THE CABIN OF THE WORKERS.

Fancy to yourself a low hut made apparently out of mud or earth, the doorway coming up to the eaves, yet so low that a man of ordinary hight was obliged to stoop on entering. The roof, with its steep pitch covered with old thatch, in many places is marked a bright green with moss. The cabin is generally built at the base of some little hill—a most excellent arrangement, insuring the drainage of the hill-side into the cabin itself. The yard, or whatever the inclosure around the cabin may be called, looks as though it had not been cleaned up within the memory of man. In this yard there might be a pig or a goat, or possibly, if the man was well off, a donkey. The pig and the goat roam uneasily around searching for food; but the donkey stands with lowered head and sorrowful mien, patiently waiting for better days! If there should happen to be one place higher than another in the yard, this is selected as the proper spot to pile the manure; and the drainage from this forms a pool generally in front of the door. Sometimes the cabin has a window; but oftener there is none, and light and air come in through the open door. This door, in order that nothing may stand in the way of two of Heaven's gifts for which no rent is paid, is about as ramshackle a concern as can be imagined, and, when it is what is by courtesy called shut, the ventilation is quite as good as when it is open. On top of the cabin is the chimney, built apparently of the same mud-deposit which furnished the materials for the cabin itself. From the outside it has an appearance as though the attraction of gravitation had at one time been too strong for it, although a sense of duty saved it before it was too late. From this chimney curls a light blue smoke, almost colorless, telling of the smoldering peat-fire upon the hearth inside.

In front of the cabins are

THE CHILDREN.

Little things of 7 are lugging their baby brothers and sisters around in their arms—the babies being so nearly the size of their nurses that the sight would be indecrous were it not so pitiable. Sometimes you see them playing together, and their play is, that they are being evicted! Babies march up and order other babies to quit the corner of the yard which they have made the house; and these in turn resist and fight—good numerously. But the children who are playing are all very young; for when they are old enough, say 9 or 10, they must begin their apprenticeship at the chop, chop, chop which is to fill up so large a portion of their lives. The train stops near one of these cabins, and the children cease their play and begin to beg: "A copper, sor, for the love o' th' blissed Virgin!" Rags such as never I saw represent their clothing. They are dirty; they wear no shoes; their hair is unkempt; they have a pinched look, as though they were hungry; yet in many cases they are very pretty. The deep blue eyes and the white teeth are beauties which even squalor and misery cannot hide.

I began this letter by saying that one was struck while riding through the country by the vast quantities of

CROWS.

And this is but the truth. Many as are the small plots of ground which the people dignify by the name of fields, it seems as if there was a flock of crows for each. You do not lose sight of one flock before seeing another, and it is not at all uncommon to see two or three flocks at the same time. Owing to the fact, I suppose, that, judging from the clothes they wear, the people want all the rags that can be procured for themselves, there seems to be a difficulty about getting up scarecrows. At least those I saw were the ghastliest parodies upon scarecrows that can be imagined. A respectable scarecrow in America would feel ashamed of associating with such disrebutable-looking brethren; and certainly no crow with any self-respect would permit himself to be humbugged by such looking things. This enormous increase in the number of crows is the direct result of disarming the people, because the farmers who would keep them down have no guns to shoot them with. Of course it would be wildly absurd to claim that a people should be allowed to carry arms—supposing, of course, that there is good and sufficient reason for the disarming of them—simply to keep down the crows. But, with so many thousands of these birds flying about, it must be that the loss in grain is by no means light. The crows seemed fat, too.

At the time of the unveiling of O'Connell's statue I had a talk with a young officer in one of the regiments stationed in Ireland, who had come to Dublin for the celebration. He gave me a better idea than ever I had before of

THE KIND OF WORK

demanded of the regiments here, and of the feelings of the officers about that work. "I am stationed in County ——," he said, "and I have commanded a troop there. Four nights in the week I have to take my men out, and ride after the constabulary under the leadership of some magistrate, hunting for men with arms. Now, in the first place, we make noise enough to let any man within a mile know we are coming, and the magistrates are never satisfied unless we come out with all the jingle it is possible to make. We ride around for two or three, or may be four, hours, and then we go back to barracks, not having seen much less caught, any man with arms or anything like them. The man who would allow himself to be caught under such circumstances would be little less than a fool. It is a fact that nearly all the men there are armed, or at least have guns, though the game is almost exterminated. But we never catch any of them, and never will. To tell you the truth, I am sick and tired of the work."

"How do the people look upon these manhunts?"

"How do you suppose they look upon them? They hate us with a bitterness of hatred that cannot be described. And I do not wonder. Of course, if it became necessary in the way of discipline to fire upon those people, I would order my men to do so, and they would obey. But the fact of the matter is, that many, and in fact most, of the rows which take place are brought about by the constabulary, or the magistrates, or the landlords and their agents. They treat the people as

THOUGH THEY HAD NO RIGHTS AT ALL.

If I were in the place of those people, I would fight just as they do, only I would fight a great deal sooner. We soldiers see all this, and we see how the people are treated. I know lots of fellows who have resigned rather than stay in Ireland, and if I could do the same I would. The work of 'suppressing' the people, as the magistrates call it, is the most distasteful you can imagine. It is not soldiering—it's only doing police duty; and I for one would welcome a transfer anywhere to get away from it. Half the time the magistrates want us to fire when there is no more cause for it than there would be for me to fire at you now. It's a horrible thing, firing at people who can only throw stones at you in return; and I do not enjoy shooting down a crowd when I believe that the people in that crowd have only done what I would do were I in their places. I'll fight, of course—that's my profession; but I do not like butchering people because some frightened landlord or magistrate sees fit to read the Riot act."

I thought this, as told to me, was worth the telling again. ALFRED BALCH.


UNNOTICED SEWER-GAS

enters all dwellings, promoting general indisposition, impaired appetite, malaria, and all sorts of diseases which frequently defy remedial aid. No mechanical device can effectually keep it out at all times. Surgeon Sternberg, U. S. A., officially states that the smell of carbolic acid in a foul privy is of no account, as it takes an enormous quantity to do any good. The chemicals used in the germicide are powerful and practically odorless. They do not deodorize, but actually prevent the necessity of disinfection.

Try it free of charge. 305 Wabash avenue.

EXAMINING ACCOUNTANT.

Arrears written up. Books of account examined and balanced. Partnership interest adjusted. Twenty years' experience. A1 references. W. C. Baine, practical and consulting accountant, 94 Elm street, city.

By ELISON, FLERSHEIM & CO.

ELISON, FLERSHEIM & CO.,

84 and 86 Randolph-st.,

The Leading General

AUCTION HOUSE.

Our Regular Salesdays at Store,

Wednesday and Saturday.

CONSIGNMENTS SOLICITED.

OUTSIDE SALES

At Private Residences receive special attention and COL. ELISON'S personal services.

BOOKS! BOOKS!

Monday Morning, Oct. 2, at 10 o'clock,

We sell at our Stores,

84 & 86 RANDOLPH-ST.,

TEN CASES

Bibles, Albums,

AND STANDARD

Miscellaneous Books.

Sales positively without reserve, to close a partnership. ELISON, FLERSHEIM & CO., Auctioneers.

Monday Morning, Oct. 2, at 10 o'clock,

WE SELL AT

406 EAST DIVISION-ST.,

The entire stock of a Dealer

DECLINING BUSINESS.

Furniture, Carpets, Stoves, Trunks, and General Household Goods.

☞ Sale Peremptory.

ELISON, FLERSHEIM & CO., Auctioneers.

Tuesday Morning, Oct. 3, at 10 o'clock,

WE SELL AT

No. 27 E. Sixteenth-st.

(Near Indiana-av.),

Entire Furniture of Private Residence.

Parlor, Chamber, Dining-Room, and Kitchen Furniture, Beds and Bedding, Brussels Carpets, Crockery, Glass, &c.,

ELISON, FLERSHEIM & CO., Auctioneers.

THE

SHERMAN HOUSE!

COMMENCING

Tuesday Morning, Oct. 10, at 10 o'cl'k,

AT WAREROOMS

209 WABASH-AV.,

And continuing WEDNESDAY and following days at

Roller Skating Rink,

Cor. Michigan av. and Congress-st.

WE SELL BY ORDER

U. S. Mortgage Co.

THE ENTIRE

Elegant Furniture, Carpets, Hair Mattresses, Beds and Bedding, Hallet & Davis Parlor Grand Piano.

ELISON, FLERSHEIM & CO., Auctioneers.

By ED LEAVITT.

Public Auction Sale!

At the Original

Andrews' Loan Office,

322 State-st.

$30,000

Worth of

Gold and Silver Watches, Diamonds, Jewelry,

And SILVER-PLATED WARE will be offered to the highest bidder for cash, every Afternoon and Evening at 7 and 7 p. m. This is no humbug, as I have an immense stock of Unredeemed Pledges, and am bound to sell them to reduce stock. All goods warranted as represented or money refunded.

THE ORIGINAL ANDREWS,

Established 1865. 322 State-st.

P. S.—Goods sold at Private Sale. ED LEAVITT, Auctioneer.

By WM. A. BUTTERS & CO.,

(Established in Chicago 1856.)

Auctioneers, 111 and 113 Wabash av.

Chattel Mortgage Sale

The entire

FURNITURE & FURNISHINGS

of a genteel Dwelling

AT AUCTION

MONDAY MORNING, OCT. 2, AT 10.

Also at 11 o'clock

the whole Outfit of a

*FIRST-CLASS BARBER'S SHOP,*

recently fitted up.

At 11:30 o'clock several Buggies; must be sold.

On Thursday Dry-Goods Sale.

By A. KAHN & CO.,

193 Monroe-st.

BOOTS, SHOES, AND RUBBERS.

Tuesday Morning, Oct. 3, at 9 O'Clock.

Dry-Goods, Clothing, Hosiery, &c., FRIDAY MORNING, Oct. 6, at 9 o'clock.

JAMES P. McNAMARA, Auctioneer.

By GEO. P. GORE & CO.

GEO. P. GORE & CO.,

214 & 216 Madison-st.,

Asks all Retailers of

Boots, Shoes, and Slippers

To attend their Auction Sale

MONDAY, OCT. 2,

AT 10 A. M. PROMPT.

DRY GOODS

DEPARTMENT.

REGULAR TRADE SALES

*Tuesday, Oct. 3, 9:30 a. m., and Thursday, Oct. 5, 9:30 a. m.*

Both these sales will be again very thoroughly assorted with goods that are especially in immediate demand. We have some large stocks just received from manufacturers that they are very anxious we should place at once, and the various lines include many new things in addition to the usual classes of merchandise generally found upon our bars. In many particulars these sales will be more than ordinarily attractive. The season for selling is now at hand, and our instructions are imperative to dispose of all consignments as rapidly as possible; and we desire to say in this connection that our Thursday's sales are fully as attractive and important to the trade as any we make, and, moreover, the lines sold Thursday are in many respects essentially different from the lines of Tuesday, from the fact that our consignments cover more classes of goods than we are able to offer in any one day.

GEO. P. GORE & CO., Auctioneers.

We Shall Close

AT AUCTION,

Wednesday, Oct. 4, at 9:30 a. m.,

2,000 CASES

OF THE

BEST FALL GRADES AND STYLES

OF

BOOTS, SHOES,

AND

RUBBERS.

☞ No Retailer should fail to attend.

GEO. P. GORE & CO.,

214 and 216 Madison-st.

AT AUCTION!

Thursday, Oct. 5th,

AT 9:30,

Fancy Goods!

The largest stock ever offered in this city, consisting of Bohemian Vases, Cologne Sets, Mantel Sets, China Tea and Dinner Sets, Motto Cups and Saucers, Mugs, Cuspidores, Card Stands, Cut Glassware, and a full assortment of Majolica Ware.

Goods packed for country merchants.

GEO. P. GORE & CO., Auctioneers.

NOTICE!

TO THE

Crockery, Glassware,

AND

Lamp Trade.

H. HIRSCH

Has now opened his New Store at

100 Randolph-st.

With a complete line of Goods. Dealers, look well to your interest, and give me a call.

RESTAURANT and HOTEL SUPPLIES a specialty.

IVERS & POND

Highest Standard of Excellence.

Adopted for use at the NEW ENGLAND CONSERVATORY OF MUSIC, the largest Music School in the U. S., is the STRONGEST INDORSEMENT that could be given any

PIANO

And the best evidence of REAL MERIT. Large stock of these excellent instruments at the warerooms of

ROOT & SONS MUSIC CO.,

CHURCH & LEE, Managers,

Wholesale and Retail Dealers,

Wabash-av. & Adams-st.

HOOLEY'S THEATRE.

PRETTY LITTLE MARION ELMORE,

The pet of the ladies. The admiration of everybody. Positively Last Night. Reserved Seats after 10 a.m.

ACADEMY OF MUSIC.

Halsted and West Madison Streets.

DAN'L SHELBY..... Proprietor and Manager

Last Two Performances of

WILLIAM J. SCANLAN

in Bartley Campbell's new play,

FRIEND AND FOE.

Matinees Wednesday and Saturday. Extra performances Sunday afternoon and night.

BIERWIRTH'S & MARCUS.

Parlor Orchestra.

Offices, 65 East Washington-st. and Lyon & Healy's music store.

WM. H. JUNG,

Fashionable Caterer, occupies the same offices.

HOOLEY'S THEATRE.

"OH YOU LITTLE DARLING!"

The Latest Song and Dance. MARION ELMORE at HOOLEY'S. Positively Last Night.

MR. & MRS. BOURNIQUE'S

Schools for Dancing.

South Side—128 Twenty-fourth-st.

West Side, 506 Madison-st.

Will Reopen Saturday, Oct. 7.

Classes for ladies, children, and gentlemen. Write for catalogue. Residence 128 Twenty-fourth-st.

THE PRIVATE DANCING ACADEMY.

342 Indiana-av. (third year); among the first and most successful academies. Opening party Friday evening, Oct. 13; children, Saturday afternoon after. References required. Terms, 25 cents; private lessons, $1. Send for circular.

MARTINE'S

DANCING ACADEMIES,

55 Ada-st., 2138 Indiana-av., 273 Chicago-av., offer advantages to be found in no similar institution. See educational column.

HAVERLY'S THEATRE,

Monroe and Dearborn-sts.

J. H. HAVERLY.....Proprietor and Manager

Commencing Monday, Oct. 2,

SECOND WEEK

OF THE

EMINENT TRAGEDIAN,

Mr. JOHN

McCULLOUGH,

SUPPORTED BY THE

Most Powerful Company

EVER ORGANIZED,

UNDER THE MANAGEMENT OF

WM. M. CONNER.

MONDAY AND THURSDAY EVENINGS, Oct. 2 and 5,

OTHELLO.

OTHELLO.....JOHN McCULLOUGH

TUESDAY EVENING, Oct. 3,

MACBETH.

MACBETH.....JOHN McCULLOUGH

WEDNESDAY EVENING, Oct. 4,

RICHELIEU.

RICHELIEU.....JOHN McCULLOUGH

FRIDAY EVENING, Oct. 6,

KING LEAR.

LEAR, King of Britain....JOHN McCULLOUGH

SATURDAY EVENING, Oct. 7,

RICHARD III.

DUKE OF GLOSTER....JOHN McCULLOUGH

MATINEE SATURDAY AFTERNOON,

THE HUNCHBACK.

MASTER WALTER.....JOHN McCULLOUGH.

No Wednesday Matinee This Week.

IN ACTIVE PREPARATION, Dr. Bird's Great Prize Tragedy,

THE GLADIATOR.

OLYMPIC THEATRE,

Clark-st., bet. Lake and Randolph.

JAS. H. MEADE.....Manager

The only First-Class Variety House in the City. Admission one-half that of any other Theatre.

MONDAY, Oct. 2,

And every evening during the week, also Matinees Wednesday, Saturday, and Sunday,

S. H. BARRETT & CO.'S

Jesse James Co.

In acknowledged artistes—30—in J. J. McCloskey's drama of

Jesse James the Bandit King!

Special Notice.

In each act of the play will be introduced the TWO HORSES, known as "Roan Charger" and "Bay Baldy," found in the possession of Jesse James at the time of his death, which the affidavits of

THE FORD BOYS!

(Robert and Charles) declare positively genuine.

☞ During the drama will be illustrated the Gadshill, Blue Cut Train, Hot Springs Stage, and Kansas City Fair Grounds robberies.

MONDAY, Oct. 9th,

One week only of Barry & Fay's Combination in

Irish Aristocracy at Muldoon's Picnic.

HERSHEY MUSIC-HALL.

83 and 85 Madison-st.

A SERIES OF

FIVE ORGAN RECITALS

Will be given by

Mr. H. Clarence Eddy

On successive Saturday Noons, Commencing Oct. 7.

In these recitals Mr. Eddy will be assisted by Miss May Phœnix, Miss Della Oakford, the Chicago Lady Quartette (Misses Margaret P. Sperry, Alma Bate, May Phœnix, and Lulu St. C. Tuthill), Messrs. W. C. Corin, and J. L. Johnston.

Admission, 50 cents. Subscription Ticket, $2.

NORTH SIDE TURNER-HALL.

Sunday Afternoon, 3 p. m.,

GRAND SACRED CONCERT!

GIVEN BY

ROSENBECKER'S GRAND ORCHESTRA

Under the direction of Prof. A. Rosenbecker.

ADMISSION.....25 CENTS

INTERESTING PROGRAMME.

ST. STEPHEN'S CHURCH,

(Basement) Johnson-st., bet. Taylor and Twelfth.

A Dramatic and Musical Entertainment,

under the auspices of St. Stephen's Church Guild, will be held

FRIDAY EVENING, OCT. 6, 1882,

Commencing at 8 o'clock. Admission—Adults, 25 cents; children, 15 cents.

M'VICKER'S THEATRE.

ONE WEEK.

MISS JEFFREYS-LEWIS,

As BEATRICE

(her original character),

In Belasco's Emotional Society Drama,

LA BELLE RUSSE,

the great success of Wallack's Theatre, New York. Supported by J. NEWTON GOTTHOLD, and a great cast. Every evening.

Wednesday and Saturday Matinees.

Next week—America's tragedienne.

MISS MARY ANDERSON.

OLYMPIC THEATRE.

Clark-st., between Lake and Randolph.

JAS. H. MEADE.....Manager

The only First-Class Variety House in the City. Admission one-half that of any other theatre.

THIS SUNDAY AFTERNOON AND EVENING

Last performance of

Tony Denier's Tri-Mammoth Pantomime Company.

CENTRAL MUSIC-HALL.

The Hon. A. M. SULLIVAN,

of Ireland, will lecture on the Irish Question to-morrow (Monday) evening, Oct. 2, at 8 o'clock.

Admission 50c. Reserved seats 75c and $1, to be had at the box office.

GRAND OPERA HOUSE.

The Dramatic Event of the Season!

Grand Opera House—One week only—Oct 16-21

Debut of George L. Milne

and

First appearance in Chicago of

John L. Burleigh.

Programme for the week:—Monday night: Hamlet; Tuesday: Othello, Wednesday matinee: Othello, night: Hamlet; Thursday: Othello; Friday: Macbeth, Saturday matinee: Hamlet, night: Othello. Two Grand Opening nights—16th.-17th.

Advance Sale begins Monday Oct. 2d at 10 a.m.

THE WEST END OPERA-HOUSE

IN FUTURE WILL BE KNOWN AS

THE BIJOU OPERA-HOUSE,

The Bijou Opera-House Block, Madison-st., between Elizabeth and Throop.

Madison-st. and Ogden-av. Cars pass the door.

W. L. ALLEN.....Proprietor and Manager.

COMMENCING TO-MORROW (MONDAY) NIGHT, OCT. 2,

UNTIL FURTHER NOTICE,

THE CHICAGO

BIJOU OPERA

COMPANY,

COMPRISING MANY LEADING MEMBERS FORMERLY WITH

Chicago Church Choir Co.,

IN PLANQUETTE'S CELEBRATED OPERA IN THREE ACTS,

CHIMES OF NORMANDY!

(BELLS OF CORNEVILLE.)

ENSEMBLE.

Miss Jeanie Herrick, Miss Addie Schroder,
Miss Mae Laws-St. John, Miss Ella Munson,
Miss Josie Schroder, Miss Visa Miller,
Miss E. Heintz, Miss Augusta Mason,
Miss L. C. Washburne, Mme. Wilfridi Bond.

Messrs. Chas. T. Barnes, W. Thrumston,
Henry T. Hart, Frank Barbour,
Wm. Wolff, Fred. J. Ratsch,
John Mason, Chas. P. Swift,
P. J. Dunn, A. J. Williams,
W. F. Law, Duncan Clark,
L. S. Cole, Moritz Stein,
Master Willie Steiger.

HOOLEY'S THEATRE.

COMMENCING MONDAY, OCT. 2,

Every Evening and Saturday Matinee,

The Event of the Season!

Engagement of the Ethical

FRITZ,

J. K. EMMET!

IN HIS NEW PLAY,

FRITZ AMONG THE GYPSIES!

Supported by a specially selected Dramatic Company.

SUNDAY, Oct. 8—SALSBURY'S TROUBADOURS in their Great Success, GREEN-ROOM FUN.

CENTRAL MUSIC-HALL.

Friday Evening, Oct. 6,

INTER-COLLEGIATE

ORATORICAL CONTEST

FOR THE

CHAMPIONSHIP OF ILLINOIS.

Orators from Chicago, Wesleyan, Illinois Industrial, and Lincoln Universities; Knox, Monmouth, and Illinois Colleges, and Rockford Seminary.

Prizes of $75 and $50 Awarded to the Successful Orators.

MME. LENA HASTREITER

CHICAGO'S FAVORITE PRIMA DONNA,

Will Sing. Her first appearance since her return from Europe.

Reserved Seats at Box-Office on and after Monday, Oct. 2. Tickets, 75, 50, and 25 cents.

CHICAGO ATHENÆUM,

50 Dearborn-st.

CLASSES IN FRENCH

Conversational and theoretical methods combined.

PROF. L. EDOUARD CAPELLIER

☞ Will commence new Classes Monday, Oct. 2. ☜

See instruction column.

HOOLEY'S THEATRE.

LAST CHANCE TO HEAR THAT

LAUGH THIS SUNDAY NIGHT.

MARION ELMORE AT HOOLEY'S.

BOXING AND FENCING ACADEMY,

147 Randolph-st., next to Hooley's Theatre.

Boxing taught efficiently in 24 lessons. Importer of superior Fencing Apparatus and Boxing Gloves. Send for circular. COL. MONSTERY.

THE CHICAGO MUSEUM.

THE MONSTHER WHALE!

THE MONARCH SUPREME OF THE OCEAN.

Length, 60 feet; weight, 80,000 pounds. The first, the only one ever exhibited inland, and probably the last one you will have the opportunity of seeing in a lifetime, or to show your children. Already exhibited to

OVER ONE MILLION PEOPLE.

This greatest of all creations existing on land or in the waters is larger and heavier than the entire largest herd of elephants ever exhibited in this country together.

NOW ON EXHIBITION DAILY!

Sundays included, from 8 a. m. until 10:30 p. m., in connection with OUR

WORLD OF WONDERS,

IN CHICAGO MUSEUM.

LAKE FRONT, Adjoining Exposition Building.

SPECIAL ATTRACTIONS!

Music and Performances Every Afternoon and Evening at 2 and 8 p. m.

Admission to all { Adults. } only { 25c
Children. } { 10c

Don't miss this opportunity to see the Giants and Monsters of the Universe, and don't forget to bring the children.

FARWELL HALL.

"The Delights of Travel Without Its Discomforts."

The Ragan Illustrated Lectures.

Commencing Monday Evening, October 9.

A Series of Popular Lectures upon Foreign Travel, Magnificently Illustrated with

Superb Photographic Dissolving Views,

Thrown upon a Mammoth screen (250 square feet) by means of the Oxy-Hydrogen Light. Full particulars will appear in a later announcement, and descriptive pamphlets may now be seen at the Y. M. C. A. Rooms, 150 Madison-st.

HERSHEY MUSIC-HALL.

83 and 85 Madison-st.

A Series of Five Organ Recitals will be given by Mr. H. Clarence Eddy on successive Saturday Noons, commencing Oct. 7.

In these Recitals Mr. Eddy will be assisted by Miss May Phœnix, Miss Della Oakford, the Chicago Lady Quartette (Misses Margaret P. Sperry, Alma Bate, May Phœnix, and Lulu St. C. Tuthill), Messrs. W. C. Corin and J. L. Johnston.

Admission, 50 cents; Subscription Ticket, $2.

HOOLEY'S THEATRE.

THIS SUNDAY NIGHT

MARION ELMORE'S GOODBYE.

New Songs and Dances.

EARLE'S WATER-COLOR CLASS.

THE FALL TERM

Will begin Monday, Oct. 2, 1882.

Address 176 State-st., Room 21.

HOOLEY'S THEATRE.

TONIGHT LAST TIME OF

CHISPA.

MME. ALPLANALB,

the celebrated Hungarian Gypsy, Lace Maker, and Palmist, receives her lady friends at 364 West Randolph-st., near Ann. Fee 50 cents. Ladies only. The Madame is an educated lady, traveling with her family, versed in the arts of the Magyars. She exhibits "The Old Gypsy Ways" in Palmistry and Fortune-Telling as handed down by her ancestors for over 500 years.

GRAND OPERA-HOUSE.

JOHN A. HAMLIN.....Manager

"SHOULD AULD ACQUAINTANCE be FORGOT"

GRAND COMPLIMENTARY BENEFIT TO THE VETERAN

UNCLE DAN EMMETT,

Author of "Dixie," "Old Dan Tucker," "Dandy Jim," "Old Aunt Sally," "Root Hog or Die," "Higher Daddy," "The Other Side of Jordan," and many others.

THURSDAY AFTERNOON, OCT. 5.

Among the many who have kindly volunteered are the Distinguished Artists

MR. J. K. EMMET.

(Fritz.)

The eminent tragedian

MR. JOHN McCULLOUGH.

COL. JNO. L. BURLEIGH,

Of the Min-Burleigh Combination.

The Charming Soubrette,

MISS MAGGIE WILLETT.

3 HOLLYWOOD CHILDREN

The Charming Song and Dance Lady,

MISS MINNIE MAY THOMPSON.

The Celebrated Comedian,

HARRY THORNE.

The Popular

MEALEY AND HAGUE,

In Irish Songs and Dances.

The Favorite — Chicago Favorite

PAUL DRESSER JOHN V. SHERR

Comic Songs, Banjo Solos, and Song and Dance

The Well-Known

GOLDEN AND DRAYTON,

Plantation Song and Dances.

20 AND OTHERS

REMEMBER

Thursday Afternoon, Oct. 5

Prices $1, 75c, 50c, 25c.

GRAND OPERA-HOUSE.

Clark-st., opposite Court-House.

SECOND WEEK

REMARKABLE SUCCESS

OF THE

Hess Acme Opera Co

Monday, Oct. 2,

Tuesday, Oct. 3,

Wednesday Eve, Oct. 4

THE MASCOTTE.

Wednesday Matinee—BOHEMIAN GIRL.

Thursday—CHIMES OF NORMANDY.

Friday—OLIVETTE.

The Operas to be sung Saturday Matinee and Evening will be duly announced.

SUNDAY, Oct. 8—The latest New York success, MISS LAURA DON in A DAUGHTER OF THE NILE.

GRAND OPERA-HOUSE.

SUNDAY, OCTOBER 1st, 1882,

2:30 P. M. SHARP,

Prof. Felix Adler

WILL LECTURE ON

"The True Method of Religious Reform."

Mr. WM. M. SALTER,

OF BOSTON,

ON THE SUBJECT,

"Do the Ethics of Jesus Satisfy the Needs of Our Time?"

ADMISSION, 50 CENTS.

CENTRAL MUSIC-HALL.

MRS. GEO. B. CARPENTER.....Lessee

MILWARD ADAMS.....Manager

The management take pleasure in announcing a series of Three Grand Concerts, to be given Tuesday and Friday evenings, Oct. 17 and 20, and Saturday afternoon, Oct. 21, by MISS

EMMA THURSBY

Assisted by the following distinguished artists:

MISS EMILY WINANT, Contralto.

MISS MAUD MORGAN, Harpist.

MME. TERESA CARRENO, Pianiste.

SIG. FERRANTI, Bass Baritone.

MAURICE STRAKOSCH, Musical Director.

DE LONG'S DANCING ACADEMY,

American Express Building, 79 Monroe-st.

Private classes and private instruction a specialty. Unexcelled in this city in rapid and accurate instruction in fine waltzing and all the latest dances. Private classes now forming. Call from 11 to 2 o'clock. Classes at Gleason Academy, West Madison-st., corner Paulina-court, commencing Wednesday evening, Oct. 4.

PROF. SULLIVAN'S

DANCING ACADEMY,

127 Twenty-second-st.,

Reopens Oct. 3 at 8 p. m., and Friday following for children, Oct. 6, at half-past 2 p. m.

Residence, 2210 Wabash-av.

# RELIGIOUS.

## The Recent Quincy and New Haven Congregational Councils.

## Is There a Probation After Death?—Liberty Within the Lines of the Church.

## Delitsch's Theory of Hell—Damnation Only for Those Who Damn Themselves.

## General Notes at Home and Abroad—Personal Mention—Sunday Musings.

### THE CHRIST PICTURE.

Were it only a myth this wove
On a lost world's threadbare Hope,
Which could but our longing prove
With the tyrant death to cope,
Still it were sweetest, best,
Of dreams dreamed under the sun,
Making men's lives to be blest,
By making men's hearts to be one.
There sorrow and gladness meet,
And the crossing of wills is there,
And the living that makes death sweet,
And the dying that makes life dear.
There at the foot of the Cross,
In the perfect type of His kind,
Man learns his gain in a loss,
And his loss in a gain to find.
The life that is freely spent,
And eager itself to give,
To bring lost brother content—
In a love like this men live.
While the life that itself would save,
Setting self all things above,
Dies, ere it reaches the grave,
In the dismal dearth of love.
—*London Spectator.*

### CONGREGATIONAL COUNCILS.

THOSE RECENTLY HELD AT NEW HAVEN AND QUINCY.

*Hartford Courant, Sept. 27.*

The council called to meet in New Haven for the examination and installation of the Rev. Newman Smyth, D. D., over the First Congregational church in that city, and the council called to meet in Quincy, Ill., for the examination and ordination of the Rev. Mr. Thayer as pastor there, have been anticipated with eager interest and no little anxiety by many people, both ministers and laymen. It was felt that, as the questions which were to come before these councils were of vital interest in the theological discussions of our time, so their deliberations and decisions would be of the utmost importance as defining or indicating the limitations of freedom for variations of belief among Congregational clergymen in good and regular standing in their denomination. As regards the New Haven council, little doubt was entertained of its conclusions by those who remembered how victoriously the long struggle between Dr. Bushnell and his opponents terminated on the side of freedom, and what numerous precedents for a broad construction of doctrinal standards are to be found in the history of Connecticut Congregationalism. But there was more doubt in the result in the council at Quincy. There a previous council had been held which was evenly divided for and against the candidate, and which was only prevented from coming to a negative majority of one by the vote of Dr. Newman Smyth, himself a theological "suspect." There, too, by the letter-missive convening the council, the "question of liberty within the Congregational lines" was distinctly raised for determination, so that the decision must regard not only the person of the candidate but the principles of the denomination. It will be seen that in such a case there must be grave elements of uncertainty as to the conclusions that might be reached.

Our readers—such of them as have any interest in these matters—need not to be informed that the "burning questions" on which these assemblies were called to deliberate and decide are such as pertain to the doctrine of human probation, future punishment, atonement, and the inspiration of the Bible, and that public interests centres chiefly in the discussion of the first two of these doctrines. During the last quarter of a century the conviction has been gaining ground in evangelical circles that the traditional doctrine of probation is wise above what is written in the Scriptures. A large number of English theologians, Anglican and Nonconformist, have refused to limit the term of probation for all men alike, at death. There is nothing in the standards of the Episcopal church to forbid or discourage such a position, and many of its leading clergy have stood there. Among the Congregational ministers of this country the same opinion has been gaining favor of late, until it is claimed by intelligent observers that the number of those who occupy this position is very great, and comprises many of the leading preachers of the denomination, and not a few of the ablest and orthodox men who occupy chairs in colleges and seminaries.

Their position requires definition. They do not hold future or continued probation *as a part of Christian doctrine*, nor do they advocate or encourage the preaching of it. They merely affirm its possibility in many cases, and refuse to assent to the old doctrine which rigidly, and universally, and (as they think) unwarrantably limits the term of probation to this period of earthly life. They hold the question of continued probation *as an open question.*

Little need now be said of Dr. Newman Smyth, whose name has been before the public for many months in connection with the Andover controversy, and whose books have been widely read at home and abroad. We are credibly informed that two of the Bishops of the Anglican Church have taken special pains during the last summer to commend his books as most valuable and helpful restatements of Christian doctrine. On what evasive grounds the Board of Visitors for Andover Seminary negatived his appointment there by a bare majority, after his warm indorsement by the faculty and trustees of that institution, is well known. Then the old historic church of New Haven called him to its pastorate. The "Old South" in Boston was eager to secure him. He accepted the call to New Haven, and last week was examined and approved by a council comprising all the Congregational Churches in New Haven, several old churches elsewhere, and such eminent men as Profs. Porter, Fisher, Dwight, Harris, Barbour, and Egbert Smyth, of Andover.

Let us record his own declarations on the questions that were prominent:

That the present dispensation ends with the day of judgment; that the world age is a time of probation, and that every person born has one sufficient probation under the conditions of grace; that the end of probation is the day of judgment, which day of judgment for the individual is his confirmed self-determination in good or evil; that the end of probation of the individual is not and cannot be in any outward circumstance, temporal accident or physical change like the death of the body; that the conditions of eternal life are offered in the Gospel, and that whosoever willfully rejects them is in danger of the sin against the Holy Ghost which is never forgiven; that if sufficient probation is not furnished in the world to infants, idiots, unteduluans, some heathen and children who have no moral chance, God will provide some probation in Hades—I can but believe Christ's preaching to certain spirits warrants this assertion; that a logical deduction of the Biblical doctrine of the atonement permits me no authority to offer any time but now for repentance, but that Christ may have opportunities unrevealed to us; of what constitutes this probation we are not the judges, but God shall judge; that the obligations of Christian missions rest on the commandment of God, will increase as our conception of God's love increases, and that the cause is not to be bound up with extra-scriptural limitations of God's mercy; that such terms as "endless time," "everlasting duration," are permissibly expressive of the finality and permanence of the judgment, but not of that eternity which transcends comprehension. I do not accept the burdens imposed on this faith by the traditions of men, adding vain and imaginary views of eternal life; I cannot believe in annihilation—the question how far moral personality is self-vacated I am content to leave until the future for an answer; I cannot find that there will be a reconciliation of all evil to God; I think that Jesus leaves open as a danger the final rejection of the Holy Spirit; I would preach the possible, verifiable, moral elements of retribution and be content with a humble reverence and reserve as to the last things of which there can be only negative conceptions—God has not chosen to reveal them to us now.

The significant fact, to be pondered, is that after such a statement the council there convened, with one single vote in the negative, voted to approve and install Dr. Smyth over the leading Congregational church in Connecticut.

The church in Quincy is less widely known than that in New Haven, and the Rev. Mr. Thayer has not made such a name or attracted such attention as Dr. Smyth. He is vouched for as a gentleman of good ability and character, who has enjoyed the good training of a journalist for some years.

The council that was first summoned to examine him came to an even division. Newman Smyth's voice saved him from a negative vote. In such a state of suspension the church wisely determined to call another and much larger council in which no member of the previous council should participate. Obviously enough, there would be much deep feeling here and there. Many felt that this man *must not* be approved. The trouble with him was, as with Dr. Smyth and others—on the questions of probation chiefly. The second council was in session two days. On the second day, and while the session was in progress, the telegraph brought news of Dr. Smyth's approval at New Haven. It may be surmised that such a telegram would carry some light with it.

The Quincy *Whig* gives a full report of the examination, from which we make a few extracts:

Upon the issue of the atonement there was a prolonged investigation. Mr. Thayer held substantially that the coming of Christ, His life and suffering, and His crucifixion, were the carrying out and the consummation of a purpose in behalf of humanity; that the death of Jesus was not demanded by God as punishment for the sins of the world, but that Christ made the sacrifice of life, suffering, and death in behalf of sinners. The atonement would not have been complete without the death and resurrection. Mr. Thayer, however, would not set up any dogma as to consequences had not this purpose of the life and character of Christ been carried to its fruition.

Touching the time of probation and the possibility of repentance after death, Mr. Thayer expressed himself unequivocally that all persons are given a fair opportunity of repentance "either here or hereafter," and "that all mankind will, at some time, be given full opportunity for salvation."

Being asked if he had modified his views since the meeting of the previous council, the candidate answered distinctly, "*In no respect!*"

Of what transpired in the secret session of the council nothing is positively known outside its membership, except that there was a "prolonged and animated discussion." But the result was not apparently a division of substantial agreement. It was a decision on two points: First, on the point of approving or disapproving Mr. Thayer as a candidate for ordination to the ministry of a Congregational church; and, second, on the point of "the question of liberty within Congregational lines."

The decision and deliverance of the council on the first and chief point reads as follows:

*Resolved*, That this council, having examined the Rev. Frederick A. Thayer in his Christian character and theological opinions, approve him as a brother of undoubted Christian character, of sincerity in the Gospel ministry; and judging by his written statement and its subsequent explanation as holding theological views in substantial harmony with the faith of the Congregational churches. And, while not accepting all his speculations, we unanimously recommend his installation over this church.

This resolution, in such a case, of such a council, can scarcely be overestimated as to its importance. Here, again, comments are uncalled for. He who runs may read and understand. He who tarries and looks a little closely may read a whole history, and considerable prophecy, too, between the lines.

Having made this deliverence on the personal question, there was little need of any further deliverence on the abstract question of "Liberty within Congregational lines." The whole is greater than any part. But it may have been felt to be a necessity to touch that question in such a way as to comfort the souls of some brethren who had come into the previous agreement as by a violent wrench. And so, on the second point, it was resolved:

That the letter missive calling this council having raised the question of liberty within Congregational lines, we hereby declare our conviction that the area of liberty within is bounded by the supreme authority of the Holy Scripture. We would further express our conviction that the Scriptures do not teach the doctrine of second probation in the future.

*Resolved*, That we do not understand the Rev. F. A. Thayer to teach the doctrine thus disapproved.

And Mr. Thayer, who had "*in no respect*" changed his views since *half* the members of a large council, including such men as Drs. Goodell and Goodwin, had voted him inadmissibly heretical, was approved and installed by a much larger council "holding theological views in *substantial harmony* with the faith of the Congregational churches," and it was declared by the same council that the "area of liberty within such [Congregational] lines is bounded by the supreme authority of the Holy Scriptures."

We leave comment and criticism to the religious newspapers, contenting ourselves with putting before our readers such a statement of these cases, in their true relations, as will enable them to judge of their full importance and true bearing. That the "area of liberty within Congregational lines" has received considerable enlargement, few will doubt.

### A NEW THEORY OF HELL.

ONLY THOSE DAMNED WHO DAMN THEMSELVES.

The New York *Independent* (an orthodox Congregational organ) submits to its readers a few of Prof. Franz Delitsch's positions:

The spirit of man cannot possibly die in the same sense as the body. Such a death is inconsistent with its nature and its origin. It cannot be dissolved into its primitive elements, for it is not composed of elements. Nor can it be annihilated, for it is of direct Divine source. It is conceivable that God might, without actually destroying it, reduce it to a state of unconsciousness; but that He does not do this, even when the soul is past all hope of redemption, is evident from His not doing it in the case of the lost angels.

The sin of Satan was direct, and effected a total extinction, an entire extinction of the Divine image in him. The first sin of man was indirect, and effected but a partial extinction of the Divine image. And so long as the human soul has not yet proceeded to such an intensity of sin as entirely to have obliterated the image of God it is still redeemable.

The words of the creed, "He descended into hell," are no Romish myth. Christ descended into Hades, the intermediate state, and presented Himself to the collective body of departed spirits as the Prince of Life. The pious dead saw Him as their Redeemer, the hardened sinners as their Judge, and to that vast multitude who had passed from life without entire addiction to sin He preached the Gospel and offered redemption.

The resurrection bodies of the lost will not be pneumatic, but only psychic and fleshly. They will be devoid of all those qualities which could serve to hide the inner hatred and disorder of the lost soul.

But does not the perpetuity of a world of evil spirits conflict with the Christian doctrine of the "restoration of things"? If the whole creation were but a single creature this might be so; but, as it consists of an infinity of personal individualis, it suffices to vindicate God's sovereignty, that all those who have realized their ideal be gathered into the kingdom of love, while such as have definitly resisted all the approaches of grace, and have thus destroyed themselves, are relegated to the realm of night, where they can no longer harm or disturb. Thus God is, in fact, "all in all." The right has conquered. Evil is shut up within bounds. There is no need that evil should be annihilated in order that, as with the six days of creation, so the six days of human history may also be pronounced a complete success. On the contrary, both anthropological, psychological, and ethical considerations call for the possibility of an eternal damnation; for, as man cannot be saved by force, it must be possible for the will to hold definitively fast to its impenitence, to reject forever all grace, and thus to prefer its eternal damnation. Nor does this possibility of an ever-during impenitence imply an eternal possibility of repentance; for experience shows clearly that evil, when persisted in beyond a certain point, assumes the form of an unchangeable natural necessity. Within definit limits a turning point, a conversion is yet possible, provided that gracious outer conditions combine, and the inner effort of the sin-bound soul; but, in the nature of the case, there must occur a point in the growth in evil beyond which all possibility of change ceases, and, though we dare not arbitrarily fix this point at any stage within time (e. g., at the hour of bodily death), yet we are forced to place it this side of the definite consummation of the world's history. So long as time is not as yet swallowed up in eternity, the conversion of sinners must be possible; for the true Christian conception of time is that it is a condition of probation and of grace. So long, therefore, as the sinner is within the limits of time he is under the merciful forbearance of God. But when not simply this or that portion of time, but time in general has ceased—that is, when both the earthly life time is over and also the whole period of the intermediate state has terminated—and when the general resurrection and the transformation of physical creation shall be complete, then it is impossible to conceive any remaining possibility of conversion in those who have resisted all previous influences of grace. Surely, by this time, the nature of such as shall remain impenitent will have become so obdurate that no possible advance of grace would wake in them any response. Hence, any such fruitless advance of grace will not be made, and the sinner will remain under the doom which he has definitly chosen.

This possible eternal continuance of evil is a great stumbling block to human reason. We are constantly tempted to imagine this or that escape out of the uncomfortable dualism. Let reason do this as it may see fit, but let it not pervert the Scriptures. The Bible teaches the eternal personal existence of all personal creatures.

But how are we to conceive of the eternal existence of the saved and the lost? It will not be a monotonous standstill. The blessed are rooted in the ever-enduring life of God. This divine life is to them an eternal present throughout all eons of eons. There is no past which they will wish back, and no future which they would prefer to their present. Their present is the presence of God. To be without this presence and to endure this lack forever is of itself the hellish torment of the damned.

All who are not clothed in the glorious light forms of the resurrection to life are sunken away under the wrath forms of night; and in the darkness of this night they live forth a self-consuming life, a life which is as if it were not (*ein wie nichtseien des Leben*).

Dr. Delitzsch agrees with Rothe in regarding the pains of hell as the inherent effects of sin. He damns only those who damn themselves, an outrageous, deliberate, definitive rejection of every conceivable approach of Divine grace.

### ALLEGED APOSTACY.

PROF. E. P. GOULD RETIRED FROM THE NEWTON THEOLOGICAL INSTITUTION.

*New York Tribune.*

BOSTON, Sept. 27.—The orthodox religious community is again agitated over the alleged apostacy of a prominent divine, whose case somewhat resembles that of the Rev. Newman Smith. This time it is the Baptists whose nerves have been put on edge.

The *Journal* says: A paragraph which appeared recently in a religious weekly announced that Prof. E. P. Gould had retired from the chair of New Testament Interpretation at the Newton Theological Institution. In connection with the history of this matter it is necessary to say that a by law of the Institution provides that the several departments shall be entirely independent of each other, the heads of the departments holding equal rank as regards their teaching, and the President, who is one of them, exercises the functions of that office only as regards the external conduct of affairs and the regulation of matters other than those pertaining to the doctrines to be taught.

The first intimation which Prof. Gould says he had of any movement to depose him was in June last, when the Executive Committee of the Board of Trustees recommended at the annual meeting of the board, without assigning any reason therefor, that it was deemed advisable that Prof. Gould's chair be declared vacant. Upon being asked to give their reasons for the recommendation, the members of the committee made the charge that there were grave differences of opinion on denominational doctrines between the Professor and the Rev. Dr. Hovey, the President. Upon learning of this charge, Prof. Gould waited upon the President and asked the truth of the matter. Dr. Hovey replied that such differences of opinion did exist, but were not radical or in any way such as to be considered heretical. Prof. Gould pressed his inquiries further, and was answered that the differences were sufficient, in the judgment of the President, to be prejudicial to the interests of the institution. There came there, he said, young men with minds not yet trained to for a opinions. It was those opinions that they were to receive, and if they had one set of opinions impressed upon them in one class-room, and a different set in another, it would lead to discussion not only as to the merits of the instruction, but of the instructors as well, which would result in harm to students and professors alike. Finally, a special committee of five was appointed carefully to consider the matter, "to report to the next annual meeting of the board, or sooner, at their discretion."

After several meetings and much delay the committee reported three to two in favor of Prof. Gould. It was admitted that the Professor's theology was all right, there being no ground for dismissal in this direction. The laymen took the latter ground, and urged that "reports" concerning Prof. Gould's heretical opinions were gaining currency, and to the detriment financially of the institution. The final vote stood thirteen against Prof. Gould and nine in his favor, exclusive of the President of the board, who did not vote, but who sides with the minority. Of the thirteen negative votes ten were cast by laymen. Prof. Gould has has retained his chair in the institution for thirteen years, and has been regarded as an able man. He is probably a little too liberal to suit the strictest of the sect.

### GENERAL NOTES.

There are said to be 700,000 Protestants in France.

The sale of Bible and other Christian books is rapidly increasing in Japan.

In Berlin, with a population of 1,145,000, the church attendance is less than 35,000.

There are 2,728 names on the roll of the Boston Young Men's Christian Association.

The Pitcairn Islanders are said to be a very religious people, and never weary of singing Sankey's hymns.

The 200th anniversary of the introduction of Presbyterianism into America will be celebrated next year.

The Universalists of Maine have advised that money be appropriated to buy new books for the library of the State Prison.

The National Woman's Christian Temperance Union will hold their ninth annual meeting at Louisville, Ky., Oct. 25-29.

Five hundred conversions are announced at Oswego, N. Y., as the result of the evangelistic labors there of Mrs. Maggie Van Cott.

The Presbytery of Chicago will hold its semi-annual meeting in the Presbyterian Church of Hyde Park tomorrow at 10:30 a. m.

The evening services of Grace Episcopal Church will commence this evening at 7:45 with a fine musical service. The Rev. Clinton Locke, D. D., rector.

A sect called "New Israel" has risen among the Jews. It abandons circumcision, abstenance from certain viands, and changes the Sabbath from the seventh to the first day.

A large lagacy to home missions was that lately paid from the estate of Eliza Butler, of Hartford, Conn.—$21,688.70. It went into the treasury of the American Home Missionary Society.

Those interested in Spiritualism in this city are congratulating themselves upon the engagement by the Second Society of Spiritualists of Mr. J. Frank Baxter of Boston, one of the ablest and most eloquent exponents of that belief in the country.

Lake Forest University has just had its most prosperous opening. The increase in the number of students in all departments has been very large. All the main buildings have undergone extensive repairs and improvements which occupied the entire summer.

Dr. H. L. Wayland, of the *National Baptist*, in a paper on "Progressive Spelling" shows that his ideal language embraces a new alfabet in which every distinct sound shall have its symbolic equivalent. But he does not think the English-speaking world is ripe for such a boon.

The conference of German church governments at Elsenach resolved that Nov. 10, 1883, the 400th anniversary of Martin Luther's birth, should be universally celebrated in the Protestant churches of Germany. The revised copy of Luther's translation of the Bible was remanded for further revision.

The annual missionary meeting at the Centenary Methodist Church will be held tomorrow night. Reports of the Secretary and Treasurer, showing results for the year, will be presented. Addresses will be made by the Rev. Dr. Hitchcock, P. E., and the Rev. Dr. S. H. Adams, of Evanston, and other interesting exercises.

A public meeting will be held (probably in Farwell Hall, Chicago) at 8 p. m., on Monday, Oct. 9, in the interest of the Episcopal Church Temperance Society. The chair will be taken by the Rt.-Rev. the Bishop of Illinois, and addresses will be made by the Lord Bishop of Rochester, England, by Mr. Robert Graham, Organizing Secretary of the Church Temperance Society, and by various other clergymen and laymen.

A revival of religion may be confidently looked for among fashionable ladies this season as "prayer rugs" are among the latest of fashion's freaks. They are imported from the East, and are such as Mohammedans use. An exchange describes them thus: "They are usually about three by four feet in size, and can be distinguished by the device, which always represents some large figure at one end and pointed at the other. Places are indicated for the hands and knees. Devout women procure the real things from an importer, and without facing Mecca, bumping their heads on the floor, or removing their shoes and stockings, like the sons of the Prophet, still actually do use them to kneel on while praying. They are said to be a great comfort."

The Woman's Baptist Missionary Society of the West will hold its regular October meeting in Davenport, Ia., in connection with the State anniversaries. The first session will be held on Wednesday afternoon, Oct. 18, at which time the semi-annual reports of the board will be presented, and a short address from Dr. Murdock, of the Missionary Union, is expected. The second session on Thursday morning will be devoted to a view of the home field, a paper, an address by Miss L. Ella Miller, and a free conference.

The German Missionary Society of Berlin, who have a number of missionaries in Zululand, recently agreed to request Cetewayo to give them his protection when he returns to South Africa, and at the same time resolved to send a deputation to London to have an interview with Cetewayo. Cetewayo, however, expressed reluctance to grant an interview, and accordingly the deputation was not sent. A petition embodying the society's request will be sent to Cetewayo, in the hope that the object in view may be secured in this way.

The project of raising a million dollars in the Protestant Episcopal Church as a "centennial thank offering" has not been given up, although it has languished in a somewhat discouraging sort of a way. During October special collections and subscriptions are asked for in this behalf. The plan is to have the fund invested and its income spent in giving or lending money to aid feeble churches to build. No great enthusiasm is felt in the Episcopal churches on the subject, and the probability of the whole million-dollar fund being raised is exceedingly small.

### PERSONAL.

Prof. Swing has returned from Europe, and will preach at Central Music-Hall at 11 a. m. today.

A letter from Paris states that Messrs. Moody and Sankey are to begin in that city a series of religious services Oct. 8, to be continued two weeks.

The cable announces the death of Mgr. Joachim Lluch y Garriga, Archbishop of Seville. He was born in the Diocese of Vich about the year 1813.

The Rev. C. F. Clapp has accepted an invitation to preach at Bethany Congregational Church, and will begin his work there about the middle of the month.

William Gibson, a "captain" in the Salvation Army, has been obliged by the Harwich County Court, England, to pay £50 compensation for injuries inflicted upon a laborer.

Dr. Newman Smythe, after passing a rigid examination as to his orthodoxy, has been installed pastor of the Centre Church, New Haven, the pulpit occupied for fifty years by Dr. Leonard Bacon.

The Rev. John C. Hill, who leaves this city Monday for his missionary field in Central America, will preach this evening at the Westminster Presbyterian Church, corner of West Jackson and Peoria streets.

The Rev. Joseph Cook, who, during a storm on his journey from Japan to Australia, was thrown down a hatchway with such violence as to tear asunder some of the muscles and cartilages of his ribs, has completely recovered.

A son of the Rev. George O. Barnes, the evangelist, is about to begin a career as an evangelist. He is 22 years of age, is a college graduate, and has been carefully instructed by his father in the methods of evangelistic work.

Deacon William Richardson has been expelled by the Hanson Place Baptist Church, Brooklyn, on the charges of disorderly talk and immoral conduct made against him for causing the building of a street-railroad on a Sunday in May last.

The late Rev. Dr. George W. Musgrave, a Presbyterian pastor of Philadelphia, bequeathed $30,000 to Princeton College, to be invested till it reaches $50,000, to found a Musgrave Professorship, and $17,000 to other Presbyterian institutions.

The Rev. W. H. Brewster has just retired from his pastorate of the Blue Island Congregational Church. He is in his 70th year, but in the enjoyment of admirable health. He goes with his wife to Grand Harbor, Mich., to live with his children.

The Rev. Charles Spurgeon Jr., of London, who comes to Chicago to attend the Christian Convention, Oct. 11, 12, and 13, is invited to be the guest of the Chicago Baptist Social Union, and be welcomed by that body at its next meeting, Tuesday evening, Oct. 10, at the Palmer House.

The Rev. George C. Capron, of Boston, was recently ejected by the Congregational Council for erroneous views about probation after death. Last Sunday he preached a sermon in the Congregational Church at Wayland, Mass., in which he strongly asserted his belief in a probation after death, and supported his position by arguments from the Bible and church history.

The Rev. M. Ross, of the Presbyterian Church at Sunbury, Pa., having been forced by his congregation to resign, prepared an abusive farewell sermon for delivery last Sunday, but seeing reporters present, he ordered them to leave. As they did not do so, he went out, got another sermon, and promised to preach the expected one next week with closed doors.

The Rev. Edward C. Towne, who has lately returned from several years' residence and study abroad, has in preparation three lectures on the "Natural History of Creation and Development in the World of Life." The views advanced in these lectures get rid of the protoplasm theory of the basis of life, and of the minor theories of Darwinism; but they confirm and greatly strengthen, Mr. Towne thinks, the main doctrine of evolution.

### SUNDAY SIFTINGS.

Alas! that so many people look upon religion simply as a fire-escape!—*Boston Transcript.*

"Tomorrow's Sunday, isn't it, mamma?" "Yes, dear." "Mayn't I play with the cards and build castles with them?" "Certainly not, dear!" "But, mamma, mightn't I play with the prayer-books, you know, if I built a church with them?"

The title of the lesson was, "The rich young man," and the golden text was, "One thing thou lackest." A teacher in the primary class asked a little tot to repeat the two, and, looking earnestly into the young lady's face, the child said: "One thing thou lackest—a rich young man."

A woman forgot to send home some work on Saturday. On Sunday morning she told a little girl who lived with her to put on her things and take the bundle under her shawl to the lady's house. "Nobody will see it," she said. "But is it not Sunday under my shawl, aunty?" asked the child.

They were talking of Æsop's fables. "Æsop was no fool," said young Jo from Eton to Lavigia. Mrs. Ramsbotham, entering at the moment, overheard this, and at once replied: "Well, I don't know about that. At all events, it was very wicked of him to sell his birthright for a mess of porridge."—*Punch.*

Rector (whose curate has lately left the parish), visiting old woman—"Well, Betty, I expect you will miss Mr. Robinson a good deal?" Betty—"Oh, yes, sir! He were a beautiful young man, sir!" Rector—"Well, he was a very good man, Betty; but I don't know about his being exactly 'beautiful.'" Betty—"Oh, he weren't much to look at in the face, I know, but, lor', sir, his innards was lovely."—*Judy.*

During the rebuilding of an orthodox church in a Massachusetts town the society worshiped morning and evening in the Unitarian church, the building being occupied in the afternoon by the Unitarians. A visiting clergyman at the evening service, having called upon the Lord to bless the evening and morning service, added: "And wilt thou bless as much of the afternoon service as thou approvest."

### CALENDAR FOR THE WEEK.

EPISCOPAL.

Oct. 1—Seventeenth Sunday after Trinity.
Oct. 6—Fast.

CATHOLIC.

Oct. 1—Eighteenth Sunday after Pentecost; Solemnity of the Holy Rosary.
Oct. 2—The Holy Guardian Angels.
Oct. 3—Feria.
Oct. 4—St. Francis of Assisi, C.
Oct. 5—Office of the Blessed Sacrament.
Oct. 6—St. Bruno, C.
Oct. 7—Office of the Immaculate Conception.

JEWISH.

Oct. 4 (Tishri 21)—Hosana Raba (last day).
Oct. 5 (Tishri 22)—Fast of the Eighth Day.
Oct. 6 (Tishri 23)—Rejoicing of the Law.

It is seldom that you will feel unwell or suffer from indigestion if you use Brown's Iron Bitters.

# MUSIC.

## The Acme Opera Company and the Work It Has Done.

## The Prospects for Italian Opera and Her Majesty's Company.

## The Question of Training Children's Voices Briefly Discussed.

## Notes and Gossip on Musical Matters at Home and Abroad.

### The Light-Opera Season at the Grand Opera-House.

During the past week the Hess Acme opera company has had large audiences every night at the Grand Opera-House, and has presented in succession the familiar operas of "Fra Diavolo," "Chimes of Normandy," "Olivette," "Martha," "Bohemian Girl," "Mascotte," and "Maritana." The company is a strong one, both in point of numbers and in personnel, and is entitled to credit for the manner in which the different pieces have been presented. This commendation is of course relative, and applies to this organization by comparison with the majority of the traveling combinations seen here last year. The orchestra is weak, and should be better balanced and better drilled to render the performances more enjoyable and the musical part nearer to the standard of the dramatic portion. As it is Mr. Hess has several persons in his company who can act, some who sing, a few who can do both, and also two or three who can do neither. This is the mixture generally found in such companies, it is true, but as a general thing those possessing the last qualification are apt to be in the majority. Such is not the case here, for Mr. Hess has been fortunate in his engagements for the work outlined for the season. The principal difficulty he has now to contend with is a tendency to indifference and listlessness on the part of the performers, leading naturally to a lack of that life and animation on which the success of these light operas depends. Mr. Hess has brought forward two new singers, Miss Cora Miller and Miss St. Quinten, in regard to whom there has been felt some little curiosity, especially in regard to the former, since it is from the ranks of amateurs and novices that the singers of the future must come. As a singer Miss Miller is a success, and as an artist a failure. She has not the faintest conception apparently of the actor's art, but stands and voices her solo numbers as though on a concert platform. A clear voice, high, florid, and well-trained is a good thing and pleasant to hear, and this Miss Miller offers—and that is all. She has sung in only one opera, and we find no announcement of her reappearance. Miss St. Quinten, on the other hand, is an actress of uncommon ability—the best *Serpolette* we have ever seen—and gives life and spirit to whatever she undertakes, so conscientious is she in her work. Her voice does not impress us as remarkable in quality or volume, but it is well managed, and in the "Bohemian Girl" displayed a sweetness in some of the numbers and a good method we had not supposed it to possess. We should have been glad to have seen the little lady in some of her other rôles. During the coming week she will probably be heard in "The Mascotte," and as *Rose Friquet* in a new opera to be given Friday or Saturday night, if the business manager succeeds by that time in finding a libretto among his possessions. The title of the work is "The Dragoons of Villars," and it has not yet been given here, although not a new work. Miss Randall, Miss Elsner, Miss Leighton, and Messrs. Peakes (Henry and James), Wilkie (who has been singing well since the first night), and Smith, also Messrs. Jones and Tams, are well and pleasantly remembered here. The chorus numbers thirty or more voices, and considerable attention is paid to the mounting of the plays. For this week the repertory will be as follows: "Olivette" tonight; "Mascotte" Monday, Tuesday, and Wednesday; "Bohemian Girl" Wednesday matinée: Thursday, "Chimes of Normandy"; Friday, "Olivette"; and Saturday, probably, "Les Dragons de Villars."

### The Outlook for Italian Opera.

Col. Mapleson will have the Italian operatic field in this country entirely to himself this winter. None of the other organizations that were so loudly heralded have materialized, and "Her Majesty's" purveyor of operatic food will be without competition. As yet Mr. Mapleson has made no positive announcement of the operas to be given, but he has sent a list of the principal singers engaged to support Mme. Patti, and indulges in his customary promises and high-sounding declarations. The list of soloists is a strong one. In addition to Patti and Nicolini, the engagement is announced of the Canadian prima donna Mme. Albani, the contralto Scalchi, the baritones Galassi and Durat, and the Polish tenor Mierzwinsky. Mlle. Rossini will also be a member of the company, and Signora Zagury, better remembered as Miss Laura Harris. Signora Lavis, another member of the company, is a new prima donna of whom nothing is known. Mr. Mapleson sends a long list of operas from which those to be produced during the season will be selected, but among them are only two which are not more than familiar to all opera-goers of the past twenty years. The first opera to be given will be "L'Africaine," Oct. 16, in which Mme. Savio will make her first appearance. Col. Mapleson has telegraphed to his agent in New York to reduce the price of boxes for the season, which will be cheerful news for those who paid the first price.

### Mr. Tomlins and His Class for Children.

A correspondent sends us the following communication:

*To the Editor of The Chicago Tribune.*

CHICAGO, Sept. 29.—SIR: I learn from the columns of your paper that Mr. Tomlins has started a class for teaching children to sing. And in the lucidissue of the *Saturday Herald* Mrs. Eddy has a paper on the voice, in which she forbids the attempt to develop children's voices.

When authorities differ who shall decide?
Yours, A CHILD'S FRIEND.

We might say, by way of brief answer, that when "authorities differ" the best way to settle the question is to let common sense decide it. It used to be irreverently stated that when doctors disagreed the patient was pretty sure to get well. In this case we must plead ignorance of the arguments used by Mrs. Eddy in the paper referred to, as we have not read it. As to Mr. Tomlins' plans and purposes we are, however, somewhat familiar with them, have attended his "children's class," and have cordially indorsed the work he has entered upon. It is true most of the authorities disapprove of teaching children to sing at too early an age. But that is plainly on the supposition that such teaching involves a forcing of the voice, an attempt to develop power, and a consequent straining of the vocal organs. Teachers either seek to bring out phenomena, or are unwilling to wait and bring the young voice along slowly. Mr. Tomlins proposes to do exactly the reverse of all this. He permits no loud singing, and instructs the children that physical exertion never should accompany good singing. The child first crawls, then walks; first spells, then reads. There is no valid reason why the rudiments of vocal culture should not be imparted to young people, and the foundation laid for appreciation of good music. To correct the tendency to strain children's voices by developing power only is certainly commendable, and is the chief feature in Mr. Tomlins' plan. The scholars now fill Apollo Hall, and the lessons are attended by large numbers of older people—parents and others—so that the success of the project is assured as to numbers. It is not intended to make any exhibition of the children, but only to help them to understand music and to cultivate their vocal organs slowly, gently, and gradually; and we think "a child's friend" need have no fears as to the consequences.

### Musical Notes at Home.

Miss St. Quinten is Mrs. John Wood off the stage.

The date of Mr. Boscovitz's first recital has been changed to Oct. 10.

Miss Annie M. R. Barnette, of the St. Cecili Academy of Singing, has returned to the city.

Mrs. Schoonhoven has returned from Europe and is singing in the choir of Emmanuel Church.

The Lewis-Ingersoll organization has changed its name to that of the Chicago Quintet Club."

The usual Sunday afternoon concert will be given at Turner-Hall today. The program has not been received.

Miss Emma Heckle is now in the city ready for concert engagements. She will not sing at Prof. Swing's this winter.

On Friday evening Mr. Liebling, assisted by Miss Jaeschke and Mr. M. S. Bartlett, gave his first piano recital. A scherzo of Sharwenka's was the novelty of the occasion.

The seventh season of the Mendelssohn Club of Hyde Park opens tomorrow night with a meeting at Flood's Hall. Five concerts are to be given. "The Messiah" is the principal work to be studied.

Prof. H. S. Perkins is engaged to conduct the thirty-fifth annual convention of the Penobscot Musical Association at Bangor, Me., Sept. 26-29. Among the soloists are W. H. Stanley, tenor, and Gertrude Edmands, contralto.

Dr. Leopold Damrosch and his orchestra of fifty musicians will give a concert in this city the latter part of November. Mme. Martinez will be the soloist. The orchestra will also visit Toledo, Dayton, Cincinnati, St. Louis, and Milwaukee. It is under the management of Mr. Darby, of Toledo.

Mr. Marcus Mayer, who is Mr. Abbey's general business manager, was in the city on Thursday. Mme. Nilsson will give one concers here at Central Music-Hall Dec. 5. She will be assisted by M. Blorsken, tenor; Del Puente, baritone; Miss Hope Glenn, contralto; the Mendelssohn Quintet Club, of Boston, and C. H. Pratt, pianist.

Milward Adams announces the Miss Thursby will give three concerts in this city on the 17th, 20th, and 21st of October. The names of the artists who will support Miss Thursby are: Miss Emily Winant, contralto; Miss Maud Morgan, harpiste; Sig. Ferranti, buffo baritone; Mme. Carreno, pianiste; and Maurice Strakosch, musical director.

Manager Hess considers that the presentation of "Bohemian Girl" by his company was "so good" that he intends to repeat the performance. All right! Mr. Hess is not the first manager who has fallen in love with his own work. As to the "large house" Thursday night, if Mr. Hess says it was the second largest of the season, then we have greatly misjudged the other audiences.

The rehearsals so far held by the Beethoven Society angur well for the coming season. The active members are studying Verdi's "Requiem Mass" with diligence, although it is to be given now for the sixth time. Miss Medora Henson will sing the soprano part in the mass, and will study it under the tuition of Mr. Georg Henschel. His left for Boston for that purpose on last Thursday.

The Bijou Opera company commences tomorrow night a season of light opera at the West Side Opera-House. "The Chimes of Normandy" is the first opera announced. The members of this company are substantially the same as those comprising the Chicago Church Choir company, which latter organization is to be perpetuated under the Presidency of Milward Adams, and will at once begin rehearsing some light operas.

The first concert of the Mozart Society will occur Oct. 26, under the direction of Mr. Bartlett. For this occasion Miss Antonia Henne, of New York, has been engaged as the solo attraction. Miss Henne, although never having sung here, is no stranger in fame to the musical people of this city. This eligible entertainment of the Mozart Society will be looked forward to with interest. The extra concert tickets now in the possession of the associate members will be good for this concert.

Mr. Edward Heimendahl announces a series of orchestral concerts at Central Music-Hall this winter under his leadership. The programs of these concerts will comprise the works of the old masters, as well as the productions of contemporary composers, the second part each evening being devoted to music of a popular order. A prominent artist, vocal or instrumental, will assist at each concert, and Mme. Teresa Carreno will be the soloist for the first. The first series of three concerts will be given on Tuesday evenings, Nov. 14, Dec. 19, and Jan. 30, 1883.

A series of five organ recitals will be given by Mr. H. Clarence Eddy at Hershey Music-Hall every Saturday noon, commencing Oct. 7. The programs will comprise a large number of the most important organ compositions from Frescobaldi, Buxtehude, and Bach down to Merkel, Guilmant, Saint Saëns, Best, and other modern writers. Each program will be interspersed with attractive vocal numbers, and the following well-known singers will assist: Misses May Phoenix, Della Oakford, Margaret P. Sperry, Alma Bate, Lulu St. C. Tuthill, Messrs. W. C. Coffin and J. L. Johnston.

The Apollo Club, at its recent meeting, elected the following

# REAL ESTATE.

## No Speculative Demand for Any Kind of Outside Acre Property.

## The Inquiry for Inside and Residence Lots for Investment.

## Danger of Overdoing the Building of Flats—Too Many Going Up.

## The Chicago & Evanston Railroad Materializing Rapidly.

## Plans Completed for Two New Elegant City Residences.

### THE MARKET.

**Lot and Acre Property.**

The popular verdict of real-estate dealers upon the market during the past week was about the same as that expressed for six weeks previous, "on the whole present prospects may be considered decidedly encouraging," but as far as can be learned from them there is really no improvement in the market. There is no speculative demand for any kind of property, the inquiry being almost entirely for inside and residence property for immediate improvement and investment. Just how soon the fall boom will strike the market is now a mystery, as the strenuous efforts of the dealers to work up the usual autumnal rush have been ineffectual. However, all are doing a good steady business—better than last year at this time—and very little complaint is heard except regarding the painful dullness in acre property. The average real-estate man is far-seeing, and is generally able to figure out difficult problems in his business, but as yet he has failed to account for the lack of interest in acre-property. It can't be, he argues, that it is held too high, although he is aware that one owner of a tract for which he paid $40,000 a little less than a year ago last week refused $80,000 for it, and with refreshing indifference declined to name the figure he would accept. The Garfield purchase, which has been reported, is not generally regarded as a wise investment, although the improvements of that town of which Mr. Dreyer speaks elsewhere, will not detract from the value of the property.

**THE BUILDING OF FLATS.**

A question which aside from the regular market is commanding the attention of owners of property and dealers in the enormous increase in the number of flats throughout the city during the past year, and the prospective increase during next year. At present the demand is good for this class of dwellings and owners experience no difficulty in renting almost any sort of traps they may put up, but is the good fortune going to last, Are not too many traps being built? And will not the wholesale construction of all sorts of flats result very soon disastrously to the owners? The judgment of many very sensible men is that it will—that it will result in a reduction in rents that will make even the small investment made in some of the illy-constructed houses very poor indeed. If they alone would suffer there would be little cause for apprehension. But the reduction of rents in houses constructed on improved plans would also follow. While this might be a condition of affairs eminently satisfactory to the renter-payer, the owner is interested in averting any such consummation. The flat fever, however, has not yet reached the crisis; and before the turn comes Chicago will have doubled the number of flats now within her limits. The craze has also extended to several suburbs where it would generally be supposed there would be no necessity or desire to economize space, and recently permits have been issued for large buildings of this character in several of the larger towns.

There has been a noticeable healthy increase in loans during the past few months, 6 and 7 per cent now being the ruling rate, with plenty of money on good property and a good demand for it.

**Saturday's Transfers.**

The following instruments were filed for record Saturday, Sept. 30.

CITY PROPERTY.

| | |
|---|---|
| West Twenty-second st, 100 ft e of Stewart av, n f, 25 ft to alley, dated Sept. 29 (John Rabor to Charles Egnar)..... | $ 1,200 |
| Ashland av, 150 ft s of Fowler st, 24¾x158 ft, dated June 21, (Stephen W. Bawson to F. L. Wisher)..... | 19,430 |
| Fullerton av, 25 ft e of Perry st, n f, 25x see it, dated Sept. 29 (B. H. Schoppman to C. L. Griebenow)..... | 871 |
| Mohawk st, 175 ft n of Blackhawk st, w f, 25x123 ft, dated Sept. 28 (Joseph A. Wiecher to J. and K. Beutel)..... | 3,400 |
| West Adams st, 278 ft w of California av, n f, 25x122 ft, dated Sept. 25 (Thomas D. Lowther to E. C. Chambers)..... | 700 |
| Cornell, 100 ft e of Ashland av, s f, 25x128 ft, dated Sept. 14 (John Popp to Albert Beilfuss)..... | 2,500 |
| Archer av, 135 ft s w of Bonfield st, n f, 25x100 ft, improved, dated Sept. 29 (M. and F. Taus to E and J. Bernero)..... | 4,100 |
| Twenty-ninth st, 425 ft w of South Park av, n f, 25x125 ft, improved, dated Sept. 29 (M. L. and L. N. Baldwin to Mathilda Grossenbelder)..... | 5,000 |
| Larrabee st, 345 ft s of Oak, w f, 25x135 ft, dated July 29 (Peter Kill to Susan Schinkvarone)..... | 2,400 |
| Washington boulevard, 216 ft w of Fail st, n f, 50x125 ft, dated Sept. 27 (Raspin R. Cherry to Robert C. Givins)..... | 4,000 |
| Aberdeen st, s w cor Jackson, e f, 80x 143 ft, dated Sept. 27 (same party to same party)..... | 14,300 |
| Maxwell st, 118 ft w of Stewart av, n f, an undivided half of 25x102 ft, dated July 18 (M. Kennedy to M. Zasadil)..... | 800 |
| Maxwell st, 118 ft w of Stewart av, n f, 25 x82 ft, dated Sept. 30 (estate of James Kennedy to M. Zasadil)..... | 1,150 |
| Dania av, 150 ft n of Hirsch st, e f, 25x120 feet, dated Sept. 27 (Jacobson & Tallman to N. D. Byron)..... | 1,600 |
| West Ohio st, s w corner of Milwaukee av, triangle of 60¼ ft, dated Sept. 28 (Paul Juergens to Henry Johnson)..... | 8,000 |
| Tell court, 47 ft e of Sedgwick st, s f, 20x 73 ft, improved, dated Aug. 17 (A. Schneider to Jacob Soid)..... | 1,300 |
| Fulton st, 50 ft w of Sangamon, s f, 25x100 ft, dated Sept. 29 (De Witt H. Curtis to Charles Sturges)..... | 2,600 |
| Webster av, e of and near Hurlbut st, n f, 25x118 ft, dated Sept. 30 (H. C. and H. W. Thompson to J. C. Larimore)..... | 1,500 |
| Bonney av, w of Genesee av, s f, 25x 125 st, dated Aug. 1 (H. F. French to M. A. Farr)..... | 300 |
| Bonner st, adjoining above, 25x125 ft, dated Aug. 1 (E. M. French to M. A. Farr)..... | 300 |
| Bonney street, near above, 30x125 ft, dated Aug. 1 (E. F. and H. H. Porter to M. A. Farr)..... | 600 |
| West Indiana st, 147 ft w of May, s f, 25x 150 ft, dated Sept. 27 (E. M. Erickson to H. C. Guibrandson)..... | 3,000 |
| Sigel st, No. 386, dated Sept. 30 (S. F. C. and W. Hebel to G. F. Gielsdorf)..... | 1,600 |
| Warren av, near Fail st, n f, 25x125 ft, dated Sept. 30 (J. V. and H. S. Mitchell to I. D. Kinne)..... | 800 |
| South Halsted st, 172 ft s of Nineteenth, e f, 24x110½ ft, improved, dated Sept. 21 (Roman Schmitt to Henry Hamann)..... | 8,200 |
| Idaho st, 191 ft s of Van Buren, e f, 25x126 ft, dated Sept. 21 (Caroline O. Jones to J. A. Greene)..... | 900 |
| Park st, 80 ft n w of Wood, s w f, 25x120 ft, dated Aug. 29 (Edwin Maynard to J. M. Dahl)..... | 700 |
| West Twelfth st, 102 ft east of Lincoln, s f, 48 ft to alley, dated Aug. 4 (William Jacksen to William Damuth)..... | 1,800 |
| Elk st, near Bauwens, n e f, 27½x100 ft, dated Sept. 30 (August Kuhn to Charles Wilken)..... | 1,950 |
| Ogden av, 125 ft e of Talman av, s f, 25x 114 ft, dated July 18 (J. A. Miller to C. Streten)..... | 700 |
| West Jackson st, 85 ft e of Throop, n f, 25x120 ft, improved, dated Sept. 30 (A. D. Jackson to Leonard H. Thomas)..... | 5,000 |
| West Jackson st, near n e cor of Paulina, s f, 31 7-12x183 ft, dated Sept. 30 (John Oliver to John S. Hair)..... | 7,400 |
| Wentworth av, 72 ft n of Cairo st, e f, 24x 100 ft, dated Sept. 30 (George L. Thompson to R. D. White)..... | 1,950 |
| North State st, 104 ft n of Division, e f, 25 x132 ft, dated Sept. 18 (Julius J. Luther to Mariett Hobson)..... | 4,450 |
| Flournoy st, 250 ft w of Campbell av, n f, 50x125 ft, dated Sept. 6 (George W. Smith to John S. Carpenter)..... | 1,100 |
| Flournoy st, adjoining above, 50x125 ft, dated Sept. 6 (George W. Smith to B. M. Hair)..... | 1,100 |
| The premises No. 586 West Van Buren st, dated Sept. 28 (Thomas J. Sammons to Alfred P. Foster)..... | 6,600 |
| Ashland av, 75 ft s of Harrison st, w f, 30 x148 ft, dated Sept. 30 (J. S. and S. G. Hair to John Oliver)..... | 4,000 |
| Dalifonsia av, n of Ogden, w f, 25x150 ft, dated Sept. 12 (J. A. Miller to A. Wathey)..... | 665 |

NORTH OF CITY LIMITS, WITHIN A RADIUS OF SEVEN MILES OF THE COURT-HOUSE.

| | |
|---|---|
| Lincoln av, 163 ft n w of Diversy av, n e f, 24 ft to Diversy av, dated Sept. 18 (S. E. Gross to A. J. Cameron)..... | $ 1,100 |
| Southport av, 125 ft s of Noble st, e f, 25x 125 ft, dated Sept. 29 (J. H. Ernst to C. and K. Margraf)..... | 550 |
| East 60 ft of w 110 ft of Lots 7, 8, and 9, in Block 5, of w ¼ of n w ¼ Sec. 28, 40, 14, dated Sept. 30 (E. S. and E. Hecht to Louis Hummel)..... | 4,500 |
| SOUTH OF CITY LIMITS, WITHIN A RADIUS OF SEVEN MILES OF THE COURT-HOUSE. | |
| Indiana av, 250 ft s of Forty-second st, e f, 132x161 ft, dated May 20 (estate of Mary Akerly to Ehrick Parmly)..... | $ 7,500 |
| Ashland av, 225 ft s of Forty-third st, e f, 25x124 ft, dated Feb. 25, 1881 (W. L. Sampson to P. and A. Cassidy)..... | 500 |
| Cedar st, 150 ft n of Brook, w f, 50x180 ft, dated Aug. 1 (Joseph E. Burchell to Virginia M. Niemes)..... | 6,500 |
| Dreyer st, 216 ft s of Forty-seventh, w f, 25x127 ft, dated Sept. 30 (R. Berger to J. Rusb)..... | 250 |
| Fifty-second st, 288 ft e of Stewart av, n f, 96x125 feet, with other lots in same block, dated July 5 (Samuel Brearley to David R. Brearley)..... | 1,800 |
| Vincennes av, s e cor of Bowen, w f, 53x 122 ft, dated Sept. 22 (H. N. D. Fisher to E. S. Mitchell)..... | 2,600 |
| Forty-seventh st, 48 ft e of School, n f, 24 105 ft, dated Aug. 1 (C. J. Adams to Eliza H. Meagher)..... | 1,700 |
| Wentworth av, 475 ft n of Forty-third st, w f, 25x126 ft, dated Sept. 25 (Eliza Kennedy to Peter Kill)..... | 700 |
| Wallace st, n w cor Forty-sixth, e f, 50x 125 ft, dated Sept. 19 (G. E. Swift to John Bowen)..... | 1,500 |
| Emerald st, 340 ft s of Forty-fifth, e f, 26½x115 ft, improved, dated Sept. 23 (John H. Bangs to G. F. Swift)..... | 4,000 |
| WEST OF CITY LIMITS, WITHIN A RADIUS OF SEVEN MILES OF THE COURT-HOUSE. | |
| McGregor st, w of Milwaukee av, s f, 24x 140 ft, dated Sept. 30 (James Mallen to William Landshaft)..... | $ 1,650 |
| North av, 40 ft w of Fairfield, s f, 24x125 ft, dated Sept. 6 (E. K. Rogers to J. Cugno)..... | 1,000 |
| West Kinzie st, s w cor of Forty-fourth, n f, 61x150 ft, dated Sept. 29 (John Hammersly to William H. Gerbrick)..... | 2,000 |
| N. ½ Lot 16, Block 7, of E. ½ N. E. ¼ Sec. 35, 40, 13, dated Sept. 30 (A. M. Hart to J. Fitzgerald)..... | 400 |
| Fairfield av, 197½ ft s of Wabansia, e f, 24x125 ft, dated Sept. 25 (E. K. Rogers to M. Healy)..... | 500 |
| Clara-place, 150 ft e of Perry av, s f, 25x 102 ft, dated June 20 (E. Maynard to J. M. Dahl)..... | 450 |
| Armitage-road, w of Stave st, s f, 25x125 ft, dated Sept. 15 (Gray & Adams to A. Marien)..... | 500 |

**Summary for the Week.**

The following is the total number of real-estate sales within a radius of seven miles of the Court-House filed for record during the week ending Saturday, Sept. 30:

| Location. | Sales. | Amount. |
|---|---|---|
| City sales | 183 | $743,439 |
| North of city limits | 22 | 61,323 |
| South of city limits | 33 | 112,429 |
| West of city limits | 25 | 65,350 |
| Total | 263 | $982,541 |
| Total previous week | 334 | 673,732 |

**New Subdivisions.**

The following new subdivisions have been placed on record during the month of September:

De Kalb st, n w f, 144x100 ft, in Block 8 Jones & Patrick's Addition; by F. Campbell.

West Monroe st, s f, 100x133 ft, in Block 8, Rockwell's Addition; by the Eich Bros.

West Sixteenth st, nw cor of Rockwell, 66x124 ft, with 132x264 ft in same block; by William S. Hall.

Vincennes av, 68x100 ft in Block 19, Ellis' East Addition; by Frank D. Reynolds.

Hoyne av, cor of De Kalb st, 79 ft to alley; by James L. Campbell.

Wolfram st, n w cor of Herndon av, s f, 588x265 ft; by Ernst Prussing.

State st, e f, 148 ft to Wentworth av, in Blocks 3 and 16, Sec. 16, 38, 14; by L. Grossmann.

West Adams st, w of and near Morgan, s f, 65 ft to alley; by A. D. Wilcox et al.

Fulton st, se cor of Albany av, 413 ft running s to Lake st; by estate of Jacob W. Pierce.

Wood st, s w cor of Eighteenth, 149½x200 ft; by Samuel M. Noyes.

Western av, n w cor of Monroe, e f, 120½x107 ft; by Austin Clement.

West Lake st, n e corner of Parker place, s f, 317 ft, running north to railroad; by John D. Parker et al.

West Lake st, n w cor of Parker place, s f, 273 ft, running north to railroad; by John B. Drake.

Lots 11 to 13, Block 4, in Keeney's part of n w ¼ Sec. 31, 41, 14; by John Short.

West Twelfth st, s e cor of Ogden av, all of Block 7; by John L. Cowen.

Jefferson st, s w corner of DeKoven, 99x101 ft, by A. J. Hubbard.

Lincoln av, s e corner of Wellington, all of Block 9; by S. E. Gross et al.

Walnut st, n f, 120x150 ft, in Block 8 Lee's s w ¼ Sec. 12, 39, 13; by Alfred M. Jones.

297 ft to alley in Block 1 Husé's Addition to Evanston; by W. P. Kimball.

Wabash av, 186 ft s of Twenty-sixth st, w f, 300x190 ft; by Joseph Austrian.

Irving av, n e cor of Warner, Deitz's Addition to Irving Park; by J. M. Deitz.

South Halsted st, s e cor of Street, 348½x 25 ft; by Bartlett, Carpenter, Walker & Co.

Grovland Park av, 50x92 ft, in Block 1, etc, of Myrick's Second Addition; by Mary S. Kelley.

Right of way by the Chicago & Alton Railroad Company through Cook County.

Artesian av, 169 ft s of Block 9 n e ¼ Sec 12, 39, 13; by James M. Allen, et al.

Twenty-sixth st, n w cor of Rockwell, all of Block 14; by Schuttler & Hotz.

Eighty-sixth st, n e cor Ontario av, Mary P. M. Palmer's Addition to South Chicago; by Mary P. M. Palmer.

**The Chicago & Evanston Railroad.**

It is pretty well settled that the Chicago & Evanston Railroad will be transferred from the paper upon which it has been so many years to the ground shown in the recent tracings made by the engineer of the Milwaukee & St. Paul Company, and that south Evanston at least and intermediate points will have the connection with Chicago that has been so long desired. Work was begun on the construction of the new road at Fullerton avenue last week, and the promise has been made that it would be pushed as rapidly and as far as possible. As yet the company has not succeeded in convincing the people of Evanston that it would be to the lasting advantage of that hamlet to have the road enter it by way of the lake shore, and the probablities are that it will experience considerable trouble in making the people see the matter in that light. A strong effort is being made, however, in that direction, and it may prove successful, but the chances are against it. Owners of property along the line of the road report nothing in the shape of a boom on account of the new work. On the contrary, there is, if possible, even less inquiry for property in that section than previously. A dealer who is handling a good-sized tract on the projected road in conversation yesterday afternoon said: "People are more careful than they were a few years ago. I have known the time that if a line like that proposed was even surveyed people would have fairly gone wild over the matter, and property would have been raised fairly out of sight. Now, however, when the work has actually begun they hold off. The reason of this doubtless is that they have no assurance that the road will ever go beyond the city limits, and they have been bitten often enough to make them cautious. I don't know that the road will ever be finished, and I doubt if the people who have hold of it do."

**Another Manufactory for Garfield.**

Mr. E. S. Dreyer, the Washington street banker and broker, is responsible for the statement that the new Town of Garfield is to have a larger and even better boom than that given it by the location of the locomotive works in its heart. Mr. Dreyer returned from New York ten day or two ago after an absence of two days, and to a reporter imparted the following information:

"You may publish," said he, "that within a month there will be a big factory started alongside the locomotive works, far larger than they. It will be the biggest thing of its kind in the Union, if not the world, and the parties—the moneyed men interested—are now on their way here from the East to fix the thing up; that is, as to some details, for as to main outlines a contract is already completed. What will it be? Well, I can't tell all the minutiæ just yet—not until those Eastern gentlemen arrive, but, generally speaking, it is to be a manufactory of railroad supplies, and connected with the Garfield Locomotive Works. What kind of supplies I must not now state. It won't be a stock company, either, but will be handled by cash-down men—New York and Boston millionaires. Not a dollar will come from Chicago. The projectors have stock in the Chicago Locomotive Works, and though the two institutions are separate in management they are interdependent in operation. "How much money will be invested, did you say?" "At least $2,000,000. The company will build not only the factory, but also houses for the men. Work will be supplied for at least 1,000 employés. The company will own the buildings and rent them to the workmen." "The works will be started within a month?" "Yes, building will commence within that time in order to have the works in operation early next spring."

**Chicago & Atlantic Improvements.**

A trial trip over the Chicago & Atlantic Railway to North Judson, Ind., and return, which was made on Friday of last week, justified the statement of the officials of the company that the road will be open for business early in December. By the completion of this road a large extent of territory highly suitable for suburban residence will be thrown open to the public, and several additions be made to the long list of Chicago's suburbs. As a forerunner of what is possible and probable, it is stated that a new town is to be laid out at Highlands, a station on the Chicago & Atlantic, twenty-six miles from Chicago. One hundred and fifty acres are to be subdivided, streets laid out, and general improvements made. The location is extremely suitable for residence purposes, and the land high and well wooded. At Boone Grove, some twenty miles further, a similar subdivision will be made under the direction, it is said, of the Chicago & Atlantic Railway Company. The location at this point is also highly desirable, and of the same general character as that at Highlands. At the crossing of the road over the Kankakee River the company propose to establish a commodious club-house, lay out extensive grounds, and open to the public an excellent resort for hunting, fishing, boating, and the other attractions usual to places of that character.

**Correcting Discrepancies.**

A few weeks ago Mr. J. G. Cozzens was employed by the Citizens' Association to ascertain the average actual value of real estate in Cook County, with a view of correcting the discrepancies known to exist between the actual values and the returns made by the local Assessors. Mr. Cozzens, it appears, has succeeded in developing the fact that the total assessment as returned is nearly $83,000,000 less than the total obtained by the investigation. In other words, the assessment, which, contrary to law, is made at one-third instead of full value, if multiplied by three, so as to give the total value of real estate, gives it at less than $3000,000,000, when in reality it should be stated at $562,880,534.20. More than this, it was ascertained that in no case had the Assessors assessed one-third of full values, but considerably less, as, for instance, on acre tracts it was but 12½ per cent, on suburban lots only 14 per cent, and on lots 21 per cent.

The main fact developed by the investigation is, that whereas it has been generally supposed that taxation in this county and city was 5 per cent of full value, it is a fraction less than 1 per cent, which is below the rate in any other city of considerable size in the country.

**General Notes.**

F. A. Bragg sold 100 feet square, at Clark and Fourteenth streets, for $32,500.

F. C. Vierling sold 75 feet on Forest avenue, east front, north of Thirty-third street, with frame house, for $7,000 and taxes of 1882; also No. 211 Walnut street for $2,100 cash.

E. S. Dreyer & Co. sold 130x120 feet at the southeast corner of Dunning street and Lincoln avenue, with frame house, to John Quinn, for $10,500, and No. 218 Cass street, a two-story brick house, lot 22x80, for $8,500.

T. B. Boyd sold for M. D. Shay to C. B. Hosmer, a lot 55x97, with buildings, on the outhwest corner of Desplaines and Quincy streets, for $9,500; for T. J. Sammons to Dr. A. P. Foster, of Woodhull, Ill., the two-story and basement stone-front dwelling and lot at No. 586 West Van Buren street, for $6,000.

The auction sale of Englewood property took place Wednesday, as advertised, the land sold bringing from $8 to $15 a front foot, the larger price being for Halsted street fronts. The attendance was quite large, but the prices, though showing an improvement on many precedents, did not meet the views of the management, and the greater part of the lots were withheld from sale.

Hopkinson & Silva report the following sales: Lot on Cottage Grove avenue, near Bereau avenue, for $1,000 cash; two lots on Summer street, between Fifteenth and Sixteenth streets, for $875; five lots on Seminary avenue, north of Webster avenue, for $3,000 cash; two lots on Perry avenue and Dearborn street, Englewood, for $700 cash; three lots on Elm street, Washington Heights, for $525 cash; fifty feet on Prospect avenue, Morgan Park, for $250; sold for the Blue Island Land & Building Company a two-story house and fifty feet of ground at Morgan Park for $2,400. The firm reports a very good demand for houses at Morgan Park.

The location of the new Board of Trade at La Salle, Jackson, and Van Buren streets has had the effect of improving property all along West Van Buren street as far west as Ashland avenue, and there is a good chance of even a further advance in prices along the thoroughfare as the building progresses. Lots that three months ago could have been purchased for $85 per foot are now held at from $100 to $125 per foot, and there is a good inquiry, especially in the neighborhood of Throop and Loomis streets, where as high as $200 per front foot is asked. One lot at the southeast corner of Van Buren and Laflin streets was sold by G. H. Lafland to G. S. Barber for $150 per front foot.

Other important transfers recorded during the week were:

Canal st, 82½ ft s of Adams, e f 102x160 ft, John D. Platt to William D. Wilson, $35,526.

Ashland av, 756 ft n of Fuller st, w f, 144x114 ft, A. S. Piper to Chicago & South Branch Dock Co., $13,000.

Ashland av, 338 ft n of Chicago, w f, 100 ft to canal, Chicago & South Branch Dock Co. to A. S. Piper, $15,000.

Desplaines st, s e cor Indiana, w f, 133x75 and 100 ft, Jacob Birk to the Wacker & Birk Brewing Co., $14,000.

Jefferson st, s e cor Indiana, e f, 40x150 ft, with 75x110 ft adjoining on Indiana, with all buildings, Ferdinand Wacker to the Wacker & Birk Brewing Co., $65,000.

Rhodes av, near Thirty-second st, w f, 200x150 ft, and e f 160x164½ ft, Urzlee P. Smith to Fireman's Insurance Co., $27,000.

Fifty-first st, s e cor Drexel av, 220x443 ft, L. B. Otis, Receiver of State's Savings Institution to Byron L. Smith, $53,000.

Tompkins st, 179 ft off Polk, w f, 40x125 ft, Miner K. Knowlton to Anna Hanbury); $15,000.

South Water st, 94 ft e of Wabash av, n f, 20x 140 feet, dated Sept. 9 (estate of Robert S. C. A. Alexander to Hans P. Sohilling); $17,000.

Michigan st, s e cor of La Salle av, n f, 80x100 ft, dated Sept. 15 (Allan M. Culver to Charles E. Culver); $65,000.

### BUILDING OPERATIONS.

**Two New Mansions.**

Messrs. Burnham & Root, the well-known architects, have completed plans for Mr. J. V. Farwell's new house which he will soon erect on Pierson street. The structure will be seventy-five by sixty-five feet on the ground floor, and will be constructed of gray and buff marble from the north shore of Lake Michigan, which will be laid in small stones, which will be bush-hammered. The type of the design is laid perpendicular English of the period of Henry VII. The entrance is on Pierson street, and to it leads a wide flight of granit steps, with two square landings, the main direction of the steps being parallel with the front of the house. Flanking the main entrance is a large decorated gable on the west and a large octagonal tower on the east. In this, as in the other façade, the windows are divided by tracery, and the upper portion is filled in with stained glass. On the west front is a stone carriage porch, and above it is a large octagonal bay, marking on this front the position of the staircase. The detail of the exterior has been carefully studied in the style which it is intended to express, so that it should not be a modern rendition of English gothic, but a renaissance of a distinct period of work. Passing through the south doorway into the front hall the reception room is to the right, and the library, which is 22 by 26 feet, is to the left. Beyond these rooms and opening from the front hall and diagonally from the two rooms is the central hall. This is a large room 20 by 25 feet, at the end of which and opposit the entrance to the hall is a deep chimney corner and a large open fireplace. The music-room opens from the hall on the east and from the reception-room on the north, and on the west of the hall opposit the entrance to music-room rises the staircase. The dining-room, located in the northeast corner, opens from the music-room and from the north end of the hall. Occupying the northwest corner of the building are the kitchen, store-rooms, butler's pantry, servants' lift, and passenger elevator. The staircase is especially roomy, being broken by many landings, and on the flight between the first and second stories is a large landing opening into the octagonal bay, heretofore referred to, sufficiently roomy to be furnished. The second story is divided into six large bedrooms, and the attic story is also made up of sleeping apartments, and a large room that will be devoted to private theatricals and dancing. The first and second stories will be finished throughout with hardwood. The structure will be at the edge of an ample lot that will give a fine lawn. Mr. C. B. Farwell owns the lot adjoining and when he builds, as he doubtless will at an early day, the houses will be separated only by a wide lawn.

The same architects have also finished the drawings for the residence which S. A. Kent, Esq., will build on Michigan avenue, near Twenty-ninth street. The house will be 60x 100 feet, constructed entirely of Philadelphia pressed brick, with molded jams, string courses, and red terra cotta made from the same clay. It is designed in the renaissance of Francis I., the front being decorated with elaborate carvings in panels of red terra cotta and rich friezes. The two large bays which flank the doorway on the main front are united in the second story, and their outer lines are carbelled out to the main-wall line of the house, so as to be included under one great roof. This leaves the front doorway recess in a deep loggia, in which are also windows opening into the bays. The only windows in the third story on this front are included in a large twisted gable, which is enriched with an elaborately-modeled tympanum of terra-cotta. The design and decorations of the front are continued, with equal care and finish, around the sides. The first story consists of a large hall 18x27 feet, a parlor, library, dining-room, private office, elevator, kitchen, serving-rooms, etc., and the second and third stories are divided into bedrooms. The first and second stories are finished in hardwoods, the first being designed to embody in its detail and decorative carvings employed a peculiar richness and delicacy of the French chateau of this period.

**Building Permits.**

Although it will not be long before cold weather is here, there was no falling off in the number of permits for new structures issued by the Building Department. Among the more important issued were the following:

J. L. Stewart, 2-story dwelling, 44x47 feet, Nos. 540 and 542 West Van Buren street, $7,000; C. Danenl, 3-story store and dwelling, 24x75 feet, No. 571 Ogden avenue, $6,000; Mrs. Mary Mott, 2-story dwelling, 22x40 feet, No. 358 South Clinton street, $2,500; J. A. Whidden, 2-story dwelling, 22x60 feet, corner of Twenty-second street and Jones place, $6,000; J. A. Homan, 2-story dwelling, 22x50 feet, No. 1122 Fulton street, $4,000; Fortune Bros. Brewing Company, 4-story ice-house, 66x66 feet, corner of Pearce and Desplaines street, $20,000; Boemis & McAvoy Brewing Company, 1-story boiler-house, 50x50 feet, Nos. 2345 to 2349 South Park avenue, $7,000; H. V. Bemis, two-story rear addition, 16x50 feet, to residence No. 2332 Indiana avenue, $4,000; A. W. Harlow, two-story dwelling, 25x86 feet, No. 475 Congress street, $6,000; Peter Schoenhoven, elevator, 72x100 feet, on Canalport avenue, near Canal street, $50,000; Samuel Berkhardt, two three-story stores and dwellings, 48x66 feet, Nos. 3817 and 3819 Halsted street, $10,000; J. H. Thompson, two three-story dwellings, 44x56 feet, Nos. 15 and 17 Seymour street, $8,000; J. H. Brooks, two three-story dwellings, 69x156 feet, Nos. 612 and 614 Division street, $18,000; M. J. Andryzyk, two-story store and dwelling, 70x30 feet, 673 Ashland avenue, $5,000.

The following building permits were issued yesterday: Frank Hlava, two-story dwelling, 21x50 feet, No. 442 Nineteenth street, to cost $3,000; George Lauterbach, two-story dwelling, 24x30 feet, No. 51 Thirteenth street, to cost $2,500; Honora Graham, three-story store and dwelling, 23x90 feet, No. 70 Douglas avenue, to cost $3,000; D. B. Peck, three-story dwelling, 25x60 feet, to cost $5,000; William Silman, three-story factory addition, 41x60 feet, Nos. 132 and 134 Lake street, to cost $4,000; E. Wehleig, two-story dwelling, 24x50, Grainger street, to cost $7,000; Bartholomae & Leicht, three-story dwelling, 50x75 feet, Sedgwick, near Centre street, to cost $16,000; Francis Rew, three-story dwelling, 24x60 feet, No. 526 North Wells street, to cost $7,500; Louise Fowler, three-story dwelling, 30x64 feet, No. 15 Willard place, to cost $8,000; A. C. Norris, two-story dwelling, 25x63 feet, No. 460 West Congress street, to cost $7,000; James Todd, two-story addition, 30x65 feet, Nos. 331 and 333 Wabash avenue, to cost $3,000; Sutter Bros., three three-story stores and dwellings, 24x50 feet each, Nos. 3533 Lake avenue, to cost $15,000; John Rogers, two-story dwelling, 40x67 feet, No. 485 Fulton street, to cost $4,000.

**Building Notes.**

The old Anchor Pickle & Vinegar Works, at Blue Island, are being revamped, and will be used as a mill by Pelton, Pomeroy & Cross, Chicago.

Work on the new Board of Trade Building is being pushed rapidly, every possible advantage being taken of the fine weather to get in the foundation.

The Cook County Electric Light Company have now made all their arrangements to proceed at once to build their works. A general meeting to elect officers, etc., will be held Tuesday at the office of E. S. Dreyer & Co.

The carpenter work on the new Farwell Building, on Market street, is about three stories above the brick work, which has reached the fourth story. The cause of this is that brick cannot be secured in sufficient quantities to supply all of the workmen who might be employed on the structure.

### SUBURBAN.

**Hyde Park Real Estate.**

The demand for real estate in various parts of Hyde Park continues firm at slightly advanced prices. A large amount of building of all kinds is going on, especially in the southern portion of the village, where the number of new buildings is entirely without precedent in its history. At Oakland the square at the head of Drexel boulevard will be improved by the village as soon as the terminal works of the cable-car system are completed at that point. A number of private residences are going up at Kenwood and Hyde Park, and ground will be broken for others this week. The demand for houses to rent is considerable, and entirely beyond the supply. A brick house, two stories, on Hyde Park avenue near Fiftieth street, was rented last week for $110 per month, which is considered cheap. The Village Board of Trustees have appropriated $3,000 towards the construction of adequate drainage facilities at Grand Crossing, to cost $81,000, and adopted the report of a committee recommending that a special assessment be levied on the property benefited to defray the balance of the cost. The plan proposed is the construction of a large ditch from Grand Crossing to Calumet Lake. Nothing definit can be stated as to the details of a rumored ship-canal from Grand Crossing to Lake Michigan; but the gentlemen interested state that the enterprise is on a solid foundation and will be in shape to give to the public at an early date. The plan is capable of consummation, and will be the most important enterprise of the season, and will necessarily include other enterprises of great importance to Grand Crossing and its vicinity. The United States Rolling Stock Company is unwilling at present to give any definit information as to its location; but it is believed that the location has been picked out, and the delay is caused by the signing of the necessary contracts. The Chicago Lock Company is about to begin work at its new works at Grand Crossing, and the Lyman Barbed Wire Manufacturing Company have bought land at the junction of the Illinois Central and "Nickel Plate" Roads, and will build extensive works at that point. Lamb's foundry, for some years shut down, located on the corner of Torrence avenue and Ninety-eighth street, South Chicago, has been purchased by the Chicago Polished Steel Shafting Company, which will begin operations at an early date. The McKenney Tubular Rail Company it is stated is looking for a suitable location at South Chicago with a view to erecting extensive works for the manufacture of its patent rails. One hundred and five nailers from Wheeling, W. Va., arrived in Cummings last week for the Calumet Iron & Steel Company, whose nail-mill will hereafter run night and day. A contemplated "gravity elevated railroad" from Chicago to South Chicago is attracting considerable attention, and several South Chicago men are said to be interested in the enterprise. The "gravity" road is a series of inclined planes and elevators or lifts.

It is claimed that a lift of eight feet will run cars four blocks. If hydraulic power be used the cost is one-half cent per car per mile; if steam, one cent per car per mile. The inventor is Mr. Richard Collins, of Chicago. South Chicago is experiencing a "boom" of the largest size. It is said that there is not an idle mechanic or laborer in the town, and not an unoccupied house. Building is going on in every direction, and from sixty to 700 buildings of all kinds are in process of erection. The Calumet & Chicago Canal & Dock Company report from five to nine sales per day, and other real-estate dealers are busy in proportion. As a fair sample of the advance in prices, 25 feet of Lot 21, Block 94, fronting on Commercial avenue, was sold last week for $2,300. Property worth $800 a year ago is now selling readily at from $2,000 to $2,500.

*From the Boston Evening Journal.*

Persons about to visit New York will find comfortable quarters at the Buckingham Hotel, on Fifth avenue and Fiftieth street. The location is very convenient, and the facilities for reaching any part of the city are ample.

# PARIS GOSSIP.

## The Suicide of the Young Russian Actress, Julie Feyghine.

## Her Dramatic Failure, and Her Liaison with the Duke de Morny.

## An Unhealthy Summer in the French Capital—Miss Dora Henninges.

*Special Correspondence of The Chicago Tribune.*

PARIS, France, Sept. 15.—All Paris is talking just now of the suicide of the beautiful young Russian actress, Julie Feyghine, who shot herself the other day for love of the young Duke de Morny. She was buried this morning very quietly, the funeral services taking place in the Russian church in the Rue Darv. A stranger, sadder tragedy has not been played out on the vast stage of Parisian social life for a long time. Its poor young heroine was not 20 years of age. Her life seems from the very commencement to have been

A STORMY ONE.

She was born in the little town of Klynne near Moscow. Her mother died while she was still a child. Her father was a man of dissolute habits and of furious temper. In one of his fits of passion he so maltreated one of his sons that he broke the boy's leg in a manner that necessitated amputation. Arrived at years of womanhood, the beautiful Julie fled from this horrible household, and took refuge, first with a relative in Brussels, and afterwards with her aunt, Mme. Damcke, in Paris. There Rubinstein met her one evening, and she confided to him her aspirations for the stage. Struck with her extraordinary and weird lovelinese, the great pianist introduced her to M. Perrin, the Director of the Comedie de Française. He in turn was captivated by the strange beauty of this singular, impetuous girl, and engaged her as a member of his company. After long and careful training she made her début in a very small part in one of Alfred de Musset's comedies. She was

A DEAD FAILURE,

and only her personal charms saved her from being hissed off the stage. Nothing daunted, the manager assigned to her one of the most difficult rôles in the modern répertoire—namely: that of *Mrs. Clarkson* in "L'Etrangere," a part superbly played by Sarah Bernhardt, who created it. Every one of the great actors of the theatre tried to teach this lovely creature how to act. Got, Delaunay, Coquelin, Feine exhausted all their science and experience in giving her lessons, but in vain. The dramatic instinct was not there; and where that is lacking no teaching in the world will suffice to make an actress.

Then the Duke de Morny came upon the scene. Son of the hero of the coup d'etat he is said to inherit much of the personal fascination, not only of his father, but of his uncle, Napoleon III. That he was passionately loved by the strange, wild creature that he succeeded in winning, the sequel proves only too clearly. As for himself,

HE SOON GREW TIRED OF HER.

She was exceedingly beautiful, certainly; but she was most inconveniently in love with him. She was, moreover, hot-tempered and jealous, and was much given to scenes. So the Duke attempted to break with her in a gentlemanly and ducal fashion. He had given her some furniture and some diamonds, and what more could lovely young woman want? But Julie Feyghine was not a reasonable woman; she was an untrained, passionate child, and she had given her wild, way ward heart up wholly to the keeping of this man, who valued it so little. So, in the very act of giving him a farewell kiss,

SHE SHOT HERSELF WITH A REVOLVER.

The ball penetrated the walls of the stomach, and, after a few hours of atrocious suffering, borne with uncomplaining and stoical firmness, the poor child left a world of which she was weary, and possessed the repose that had never been her own in life, and the Duke de Morny went home to his mamma. She, the still beautiful Princess Sesto, is herself a Russian lady. I wonder if she found in her heart of hearts any touch of compassion for her poor young countrywoman. And so ends the story of the fairest woman that for years has dazzled Parisian audiences with the lustre of her beauty.

There is a good deal of alarm felt here just now about

THE CHOLERA.

In fact, it was reported that a fatal case of the disease had taken place at the Hospital of the Saltpêtriere, but on investigation

## ...E CHURCHES.

BAPTIST.

...S. KENNARD, D.D., WILL PREACH ...Church. Morning subject: "Joy is ...ming subject: "Moses at the Burning

...J. T. BURHOE WILL PREACH ...ening at Memorial Church. Evening ...limeus' Opportunity."

...V. M. LAWRENCE, D. D., WILL ...and evening in the Second Church, ...an and Monroe-sts. The day being ...versary of Dr. Lawrence's settlement ...appropriate services.

...ORGE C. LORIMER WILL PREACH ...Baptist Church, Michigan-av., near ...st. At 11 a. m. "The Freedom of ...d at 7:30 p. m., "The Bondage of Man's

...GERMAN CHURCH OF SOUTH ...dedicated today. German and En-

...L BE SERVICES AT EVANGEL ...land Car-Shops.

...BE PREACHING IN THE MORN... ...d Street Church, Union Stock-Yards.

...PERREN WILL PREACH MORN... ...at the Western Avenue Church, cor-

...K. PARKER PREACHES MORN... ...at the Centennial Church, corner of ...polis-sts.

...-O. TAYLOR WILL PREACH ...ening in the Central Church, 200 Or-

...JOSEPH ROWLEY PREACHES ...ming in the North Star Church, cor- ...Sedgwick-sts.

...R. PODD PREACHES MORNING ...Olivet Church, on Fourth-av., near

...ST TABERNACLE, NO. 254 WA... ...ssons, Superintendent, holds a Gos- ...30 p. m.

...GEORGE B. VOSBURG WILL ...and evening in the Millard Avenue

...W. POLK WILL PREACH MORN... ...in Providence Church, North Irving-

...H. C. LELAND WILL PREACH ...the Dearborn Street Church, near

...R. T. RICHARDS WILL PREACH ...ening in the South Church, corner of ...arie-sts.

...DUNCAN MACGREGOR, PASTOR, ...ning and evening in the North Ash- ...Church.

...P. S. HENSON WILL PREACH IN ..., corner of South Park-av. and Thir- ...a. m. and 7:45 p. m.

CONGREGATIONAL.

...E. BIERCE, OF PORTAGE, WIS., ...orning and evening at Plymouth

...R. ELLIOT WILL PREACH MORN... ...at the South Church, Drexel boule-

...J. PRORST WILL PREACH MORN... ...at the Clinton Street Church. Even- ...economy,"—the second of a series of ...ng men.

...E. P. GARRETTE WILL PREACH ...at Bethany Church, corner of Paulina ...ton-sts.

...GEORGE H. PEKEE WILL PREACH ...Street Church morning and evening.

METHODIST.

...DR. WILLIAMSON WILL PREACH ...rch, Washington and Clark-sts. Morn- ...Season and the Gospel." In the even- ...to farewell praise-service by the

...B. POPE WILL PREACH IN THE ...Indiana-av., near Twenty-...dler. S. M. Davis preaches in the even- ...school missionary anniversary at 3 p. ...by the Rev. T. B. Gregg.

...F. M. BRISTOL WILL PREACH ...ening in the Wabash Avenue Church, ...teenth-st.

...GURNEY WILL PREACH IN THE ...Ada Street Church, corner of Fulton.

...H. ALLING PREACHES MORN... ...in Fulton Street Church, corner of

...ELVIS CURTS PREACHES MORN... ...ing in Grant Place Church, corner of

...S. M. DAVIS WILL PREACH IN THE ...ening in the Halsted Street Church, ...teenth-st.

...J. W. PHELPS WILL PREACH ...ening in St. Paul's Church, Maxwell- ...erry-av.

...C. H. STROBRIDGE PREACHES ...ening in Park Avenue Church, cor- ...t. These are his last sermons as pastor

...W. FAWCETT PREACHES MORN... ...ing in Grace Church, corner La Salle-av.

...WATSON THATCHER WILL PREACH ...ening in Emmanuel Church, corner of ...Paulina-sts.

...J. W. RICHARDS WILL PREACH ...ening in the State Street Church, ...sixth-st.

...W. H. W. REES WILL PREACH ...ening in Street Lincoln Church, ...ty-second-st. and Blue Island-av.

...E F. WILLING WILL PREACH IN ...reet Church at 10:30 a. m., and the ...ting at 7:45 p. m.

...R. M. HATFIELD, D. D., PREACH... ...Avenue Church, corner of Thirty- ...ning and evening.

...A. G. GEORGE WILL PREACH ...ening in Centenary Church, Monroe- ...n.

...E. CADY WILL PREACH MORN... ...ng in the Michigan Avenue Church, ...ard.

LUTHERAN.

...F. C. KAHLER WILL PREACH IN ...Church at 10:30 a. m.

...J. WIEDNER, OF ROCK ISLAND, ...Free Hall, 155 Chicago-av., at 3:45 & ...ter stone of the new Trinity Church, cor- ...and La Salle-av., will be laid at 3 p. m.

...L. M. HELLMAN WILL PREACH ...at Grace Church (English), cor- ...and Sedgwick-st.

...J. D. SEVERINGHAUS PREACHES ...Evangelical Church, corner of Ohio and ...30 o'clock.

CHRISTIAN.

...N WILL PREACH MORNING AND ...Central Church, Paulina-av. and Thir-

...NDUFF WILL PREACH THIS MORN... ...ch on Western-av.

...PLES JESUS THE CHRIST AS... ...m. at No. 141 Evergreen-av.

UNIVERSALIST.

...W. S. CROW PREACHES AT THE ...ch, corner of Washington and ...this morning.

...UMNER ELLIS WILL PREACH IN ...St. Paul's Church, Michigan-av., be- ...and Eighteenth-sts.

...MISS FLORENCE KOLLOCK WILL ...morning in the First Church, Engle-

INDEPENDENT.

...G WILL PREACH AT CENTRAL ...:45 a. m.

...L. W. THOMAS WILL PREACH AT ...People's Church (Hooley's Theatre).

JEWISH.

...R. E. G. HIRSCH WILL PREACH IN ...Indiana-av. and Twenty-first-st. at ...Tradition and Modern Thought."

TEMPERANCE.

...AN'S CHRISTIAN TEMPERANCE ...daily Gospel meetings. Sundays ex- ...Hall at 3 o'clock p. m. Entrance, ...and 10 Arcade-court. The leaders for ...week will be: Monday, Mrs. L. A. Mc- ...Miss H. L. Hood; Wednesday, Mrs. ...Thursday, Mrs. William Fawcett; Fri- ...Lyford; Saturday, Mrs. T. W. Milner.

...LL A GOSPEL TEMPERANCE ...2809 State-st. at 4:30 p. m. Alex. Coop- ...in the evening. Subject: "Ten Bar- ...Night."

SPIRITUALIST.

...G' MEETING WILL BE HELD IN ...hurch, Twenty-fifth-st. and Indiana-

...NCE WILL BE GIVEN AT UNION ...0 p. m.

...LL BE A FREE SPIRITUALIST ...ery Hall at 2:30 p. m. the spirits to

...LL BE A SPIRITUAL MEETING AT ...st. at 3 p. m. Speaking and tests given

...L. V. RICHMOND WILL SPEAK AT ...Wood and Walnut-sts., at 10:45 a. m.

...STS AND MEDIUMS MEET AT 3 P. ...Hall, corner of Washington and Green- ...ests, and healing by Dr. Shes. Mra. ...ers.

...D SOCIETY WILL MEET AT MAR... ...35 South Ada-st. Mr. and Mrs. Frank Bax- ...Sundays of October. Subject for the ...the morning: "The Standing and ...odern Spiritual and Liberal Thought." ...ests: "Spiritualism: What it is. What ...What Practical Good It Has Accom- ...or the evening lecture the speaker will ...ve the names of spirits he sees present. If ...vices begin at 10:30 a. m. and 7:30 p. m. ...fifteen minutes after time for begin-

...SCE AND MEDIUMS' MEETING ...2:30 p. m. at Martine's Hall under the ...Second Society of Spiritualists.

MISCELLANEOUS.

...TLE WILL PREACH IN CHICAGO ...n in the morning and the Rev. E. A. ...e evening.

...REVIVAL SERVICE WILL BE ...Hall this evening under the leader- ...W. Whittle.

...ER. GALVIN WILL PREACH AT ...man Home at 2:30 p. m.

...SS WILL SPEAK AT THE GOSPEL ...May and Fulton-sts., at 3 p. m.

...J. H. KNOWLES WILL CONDUCT ...the County Jail at 3:30 p. m.

...WHITTLE WILL SPEAK AT THE ...Gospel meeting, Kinzie and Canal-sts.,

...ARDEN MISSION, NOS. 98 AND 100 ...Gospel meetings every night and ...ng. George R. Clarke will lead the ...ng.

...COOPER WILL SPEAK AT 1:30 P. M. ...age Grove-av. Subject: "Out of Real


JNO. T. LESTER, Member New York Stock and Cotton Exchanges,
SAMUEL W. ALLERTON, Special.

**J. T. LESTER & CO.,**
**Commission,**
95 & 27 Chamber of Commerce.

**GRAIN AND PROVISIONS, STOCKS AND BONDS.**

PRIVATE WIRES TO
NEW YORK,
BOSTON,
ROCHESTER,
SYRACUSE,
UTICA,
CLEVELAND,
PHILADELPHIA.

**DAY, FIELD & COLBRON, BROKERS,**
No. 130 La Salle-st., Chicago,
No. 17 New-st., New York.
Members New York and Chicago Stock Exchanges.

Connected by special wire direct from office to office.
Strictly a commission house.
Every facility for prompt and careful executon of orders, with thorough security.
Special attention given to furnishing information to investment buyers.
No charge for telegraphing.

**Edward L. Brewster**
Banker and Broker,
104 Washington-st.

Member New York Stock Exchange.
Member Chicago Stock Exchange.
Orders received for purchase or sale of Stocks and Bonds for Cash or on Margin, in CHICAGO, NEW YORK, BOSTON.
Special telegraphic facilities.

**Telephone Stocks**
A SPECIALTY.
**CHAS. EDWARD GRAY,**
BROKER IN BONDS,
90 WASHINGTON-ST.

**PIERCE & WARE,**
Real Estate and Financial Brokers,
148 La Salle-st.
Real estate bought and sold. Time loans effected. Rents collected and promptly remitted. Care of estates and property of non-residents a specialty.

**MONEY TO LOAN**
ON CITY REAL ESTATE AT CURRENT RATES.
FRANCIS B. PEABODY & CO.,
Monroe and Dearborn-sts.

**MONEY TO LOAN**
On Real Estate at current rates.
P. E. STANLEY,
Unity Building, 75 Dearborn-st.

**THE UNION TRUST COMPANY,**
N. E. cor. Madison & Dearborn sts.,
Receives accounts of Merchants and Manufacturers. Interest allowed and discounts Commercial Paper at the lowest market rates.
E. W. RAWSON, President. G. M. WILSON, Cashier.

**REAL ESTATE SECURITIES**
Net Investors Six Per Cent.
PEARSONS & TAFT,
20 Tribune Building.

GWYNNE & DAY, Bankers and Brokers, (Established 1854.) Chicago, cor. Clark and Madison-sts. Also 45 and 47 Broadway, Members of the New York and Chicago Exchanges. Transact a general Banking and Brokerage Business in Railroad Stocks and Bonds for cash or on margin.

**$25 to $25,000**
Used judiciously in Grain Dealing yields large profits. for pamphlet and electric-pen reports write to W. T. SOULE & CO., Brokers, 139 La Salle-st., Chicago.

ESTABLISHED 1859

**A. M. WRIGHT & CO.,**
**Commission Merchants,**
14 & 16 Chamber of Commerce, Chicago.
**Receivers and Shippers.**
GRAIN and PROVISIONS bought and sold for future delivery or carried on margins.


## WHOLESALE POISONING.

**A Fiend Arrested for Poisoning His Wife and Six Children.**

PHILADELPHIA, Sept. 29.—The police have arrested W. G. Whittaker, residing in Pashcalville, near the city limits, charged with poisoning his wife, Jennie, aged 44, and his children, Mayson, aged 24; Mary, aged 19; Eve, 15; Sarah, 20; Bertha, 8; and Willie, 2 years. A boarder named Wayson Cooper, 19 years old, was also poisoned. Some of the sufferers are in a critical condition. It is alleged Whittaker placed arsenic in the bucket of water with which the tea was made.

## WORDS OF CHEER.

*For The Chicago Tribune.*

They came like a whisper of fresh, green boughs
Fanned by a southern breeze,
Freighted with tropic sweets from afar—
From lands beyond the sea;
Like pearls from the mantling cup of Joy
That I quaffed in my early youth;
Like a beaker that flashed with the crystal draught
Drawn from the well of Truth;

Like pearly tints; like neutral rays;
Like the flash of waters cool
Thro' the solemn shade of some dim old wood;
Like a star-reflecting pool.
Like from the glow of the torrid hours
Came the gentle words to me,
When to soothe, like a wanderer's dream of home,
My spirit's agony.

Like a shimmer of pearls; like a faint perfume
That floats from the lily's breast;
Like the calm that comes with the dewy hours
When the Eve-Star lights the West;
Like the holy thoughts that quiet the heart
When we dream of the life to be—
Are tender, and true, and pure, and sweet,
The memories I cherish of thee.

I muse of a wealth of golden hair,
Of the flash of a radiant eye;
Of a clear, sweet voice whose earnest tones
Will thrall me till I die.
And my faith grows strong that the "pure of heart"
Yet gladden this world of ours;
That, amid the weeds and piercing thorns
We yet may look for the flowers.

UNION STAR, Ky. MAGGIE A. COYNE.

**It Will Do It.**

Food will lodge in the interstices between the teeth, and it becomes a source of their decay. Sozodont will dislodge such deposits, and prevent the mischief. All parents should provide Sozodont, and thus secure the health of their children's teeth.

# BUSINESS.

## The Local Money Market More Active—Foreign Exchange Still Drooping.

## Another Bear Raid on Stocks in New York—The Closing Feeling Was Weak and Feverish.

**The Produce Markets Active, but Generally Stronger—A Boom in October Pork—Meats Buoyant.**

**Corn Steadier, with a Better Shipping Demand—Close of the September Wheat Deal—Other Cereals Quiet.**

## FINANCIAL.

The local money market was more active on Saturday. There was a better demand for loans to make the monthly settlements in produce and other merchandise. There was no material change in rates of discount, quoted at 6@8 per cent, with 7 per cent the usual rate except for large lots. There was a moderate inquiry for money for the country, but nothing remarkable in the movement. Eastern exchange was quoted firmer, with transactions between banks at 25@50c discount per $1,000.

The clearings of the city banks are reported as $7,600,000, being an increase of $600,000.

Sterling exchange continues heavy. We quoted posted rates 482@480½; actual, 481½@486; documentary, 479@479½. Bankers' francs, 5163/4@520; documentary bills, 527½; bankers' marks, 94½@95¼; documentary marks, 93¾@94. The supply of bills was only moderate.

New York opened rather firm on stocks Saturday, the majority of operators looking for an advance, though the Gould brokers said that magnate had not got through with depressing prices. The interest chiefly centered early in Louisville & Nashville, and Lackawanna, with large transactions in both at falling prices. Union Pacific and Erie preferred also weakened, and the rest were very quiet. Oregon and the other Villard stocks were unusually steady. During the last hour there was more doing, and the market closed with a feverish tone, discouraged holders being disposed to unload. The later weakness was chiefly in Michigan Central, Union Pacific, and Canada Southern. The market will open Monday at 10 o'clock, being one hour earlier than usual.

The bears say that $22,000,000 is a pretty steep price to pay for 200 miles of road by the Delaware, Lackawanna & Western; while the bulls claim that it will pay over 10 per cent on the investment within a few years.

Among Saturdays purchases were 10,000 shares of Reading. It was about the only stock that showed real strength.

Vanderbilt is reported to have said he will support his stocks at current prices. There was some buying of St. Paul, alleged to be for the younger Vanderbilts.

The raid of L. & N. was accompanied by rumors that it is in bad financial condition.

European financial news includes the items that American railways were steady, except Erie ¼ higher, and S. W. ¼ lower.

Keenan says the market was a manipulated one, with very little outside trading, but a good deal of shaking out. Keene was thought to be behind the attack on Louisville & Nashville. In the coal trade the demand for domestic sizes is reported very active this week on account of cool weather and the advance announced for October. Delaware & Hudson has advanced prices 20 cents per ton on stove and chestnut and 10 cents on egg. Reading, Wilkesbarre, and Scranton have also raised prices, and the other companies are expected to do so. No further restriction is thought necessary until the close of navigation. Freights are much higher and still advancing, with tidewater coarse. The stock of domestic sizes at tide-water points is quite small and vessel are considerably delayed in loading.

The following are the footings of transactions at the Chicago Clearing-House the week ending Sept. 30:

| Date. | Clearings. | Balances. |
|---|---|---|
| Monday | $ 8,871,041.86 | $ 732,382.71 |
| Tuesday | 7,476,776.46 | 469,336.91 |
| Wednesday | 7,466,863.31 | 512,621.36 |
| Thursday | 7,240,175.33 | 412,615.00 |
| Friday | 7,467,092.63 | 467,092.63 |
| Saturday | 7,655,816.97 | 708,584.82 |
| Total | $46,901,917.06 | $3,303,676.39 |
| Corresponding week last year | 50,023,914.27 | 4,421,001.42 |

The clearings of last week were again less than those of the corresponding week last year, after two weeks in which the balance was the other way.

Following are yesterday's quotations of local stocks:

| | | | |
|---|---|---|---|
| Chicago National | 108 | Union Trust | 200 |
| Commercial National | 260 | Cal. Iron & Steel Co. | 60 |
| Fifth National | 160 | Cal. Canal & Dock Co. | 80 |
| Hide & Leather Bank Co. | 120 | Pullman Palace Car | 138½ |
| Merchants' National | 130 | Cham. of Commerce | 80 |
| Mer. Lo. & Tr. Co. | 100 | Nor. Chi. R. Mill Co. | 112 |
| Nat. Bank of Illinois | 140 | City Ry. 4% debs. | 104½ |
| Union National | 275 | | |

Sales on the Chicago Stock Exchange were limited to Chicago City 4s, 300 at 104¾.

The following were the quotations on the New York Stock Exchange yesterday, with amount of sales during the day:

| Description. | Sales. | 1st | High | Low | Last—Sep 30 | Last—Sep 29 |
|---|---|---|---|---|---|---|
| Allegheny Central | 16,250 | 2.84 | 29⅝ | 28¾ | 27⅝ | 27¾ |
| Alton & T. H. | 2.0 | 69¾ | 69¾ | 67 | 69 | ..... |
| Do pref | 200 | 97 | 97 | 97 | 97 | ..... |
| Canada Southern | 11,198 | 60½ | 60¾ | 60¼ | 60¾ | 60¾ |
| Central Iowa | 300 | 33 | 33 | 33 | 33 | 33 |
| Central Pacific | 2,780 | 91 | 91½ | 90¼ | 91¼ | 91 |
| Chicago & Alton | 100 | 137¾ | 140½ | 136½ | 139¾ | 140 |
| C., R. & Q. | 66 | 132¾ | 132¾ | 131¾ | 131¾ | 132¾ |
| C., C. & I. C. | 1,400 | 84 | 84 | 84 | 84 | 84 |
| C., C. & I. C. pref. | 1,925 | 95¾ | 96 | 95¾ | 96 | 96 |
| Ches. & Ohio | 400 | 26½ | 26½ | 26½ | 26½ | 26½ |
| Do 1st pref | 100 | 36 | 36½ | 36 | 36½ | 36½ |
| Do 2d pfd | 600 | 26 | 26 | 25¾ | 25¾ | 25¾ |
| Cin., San. & C. | 400 | 91 | 91 | 91 | 91 | 91 |
| Dunlop & S. City | 200 | 57 | 57 | 57 | 57 | 57 |
| Denver & Rio G. | 25,610 | 66 | 68 | 66¼ | 67¾ | 67¾ |
| Del. & Hudson | 1,750 | 113½ | 114¾ | 113½ | 114¾ | 114¼ |
| Del., Lack. & W. | 20,300 | 141¾ | 144¼ | 139¾ | 143¾ | 143¾ |
| Erie | 19,510 | 42¾ | 43¾ | 41¾ | 41¾ | 42¾ |
| Do pref. | 1,000 | 80¾ | 80¾ | 80¼ | 80¼ | 80¾ |
| E. Tenn. & Ga. | 1,620 | 17 | 17 | 17 | 17 | 17 |
| Do pref. | 100 | 17 | 17 | 17 | 17 | 17 |
| H. & St. J. pref. | 200 | 67¾ | 67¾ | 67 | 67 | 67 |
| Do pref. | 400 | 65¾ | 65¾ | 65¾ | 65¾ | 65¾ |
| Illinois Central | 2,230 | 130 | 130½ | 129¾ | 130 | 130 |
| Jersey Central | 11,400 | 39¾ | 40¼ | 39¾ | 40 | 39¾ |
| Kansas & Texas | 7,200 | 39¾ | 39¾ | 37¾ | 37¾ | 38 |
| Lake Erie & W. | 50 | 31 | 31 | 31 | 31 | ..... |
| Lake Shore | 12,300 | 115¾ | 115¾ | 113 | 115 | 115¾ |
| Louis. & Nash. | 75,611 | 61 | 61¾ | 60¾ | 60 | 60¾ |
| Manhattan | 100 | 49 | 49 | 49 | 49 | 50¾ |
| Mem. & Chas. | 300 | 56 | 56 | 54 | 54 | 56 |
| Michigan Central | 7,300 | 96¾ | 96¾ | 95¾ | 96 | 96 |
| Minn. & St. Louis | 400 | 32¾ | 32¾ | 32¾ | 32¾ | 32¾ |
| Do pref. | 1,400 | 72¾ | 73¾ | 72¾ | 72¾ | 72¾ |
| Morris & E. | 1,200 | 137 | 137 | 137 | 137 | ..... |
| Mo. Pacific | 3,000 | 107¾ | 107¾ | 107¾ | 107¾ | 107¾ |
| Nash. & Chatt. | 4,100 | 55 | 55 | 52 | 55 | 57 |
| New York Central | 6,300 | 135¾ | 135¾ | 135¾ | 135¾ | 135¾ |
| N. J. C. & St. L. | 317 | 15 | 15 | 15 | 15 | 15 |
| Do pref. | 400 | 32 | 32¾ | 31¾ | 31¾ | 32¾ |
| Norfolk & W. pref. | 100 | 47 | 47 | 47 | 47 | 47 |
| Northern Pacific | 3,380 | 49¾ | 49¾ | 48¾ | 49¾ | 49¾ |
| Do pref. | 12,510 | 93¾ | 93¾ | 93 | 93¾ | 93¾ |
| Northwestern | 4,300 | 140¾ | 141¾ | 140¾ | 141¾ | 141¾ |
| Do pref. | 50 | 164¾ | 164¾ | 164¾ | 164¾ | 164¾ |
| Ohio Central | 700 | 17¾ | 17¾ | 17¾ | 17¾ | 17¾ |
| Ohio & Miss. | 2,000 | 27¾ | 27¾ | 27¾ | 27¾ | 27¾ |
| Ont. & Western | 2,700 | 27¾ | 27¾ | 27 | 27 | 27¾ |
| Oregon Trans. Co. | 3,800 | 91¾ | 92 | 90¾ | 91¾ | 91¾ |
| Pullman P.-C. Co. | 200 | 170 | 170 | 170 | 170 | ..... |
| Peoria, D. & E. | 300 | 34 | 34 | 33 | 33¾ | 34 |
| Reading | 34,931 | 124¾ | 126¾ | 123¾ | 126¾ | 126¾ |
| Rich. & Dan. | 400 | 61 | 61 | 60¾ | 60 | 60¾ |
| Rich. & West Point | 700 | 34 | 34¾ | 33¾ | 34¾ | 34¾ |
| Rock Island | 14,300 | 130¾ | 132¾ | 130¾ | 132¾ | 133 |
| St. Paul | 14,850 | 103¾ | 109 | 103¾ | 108¾ | 108¾ |
| Do pref. | 300 | 125 | 125¾ | 122 | 124 | 124 |
| St. Paul & Omaha | 5,400 | 51¾ | 51¾ | 51¾ | 51¾ | 52 |
| Do pref. | 5,102 | 111¾ | 111¾ | 108¾ | 108¾ | 111¾ |
| St. Paul, M. & M. | 850 | 138¾ | 139¾ | 138¾ | 139¾ | 139¾ |
| St. Paul & Duluth | 100 | 93 | 93 | 93 | 93 | 93 |
| Do pref. | 20 | 93 | 95 | 93 | 93 | 92¾ |
| Texas Pacific | 12,930 | 47¾ | 48¾ | 47¾ | 48¾ | 48¾ |
| Union Pacific | 53,350 | 109¾ | 111¾ | 109¾ | 111¾ | 111¾ |
| Wabash | 3,550 | 35¾ | 36 | 35¾ | 36 | 35¾ |
| Do pref. | 8,900 | 67¾ | 67¾ | 65¾ | 65¾ | 66¾ |
| Western Union | 5,510 | 86¾ | 87¾ | 86¾ | 86¾ | 86¾ |

*St. Paul & Omaha preferred stock 108¾—Ex-dividend 1¾ per cent quarterly.
†Rock Island 134¾—Ex-dividend 1¾ per cent quarterly.

BANK STATEMENT.

| | | | |
|---|---|---|---|
| Loans, decrease | $8,291,900 | Deposits, dec. | $8,761,400 |
| Specie, decrease | 2,295,500 | Circulation, inc. | 121,600 |
| Legal-tenders, inc | 569,300 | Reserve, inc. | 184,400 |

The following is a complete record of bond transactions and sales of bank and express stocks on the New York Stock Exchange yesterday:

10 A. M. TO 12 M.

| | | | |
|---|---|---|---|
| $2000 Can South 1st | 107¾ | $1000 N Y C 6s '83 | 102¾ |
| 2000 do | 107¾ | 5000 do | 102¾ |
| 3000 do | 107¾ | 5000 N. Cent 1st reg | 120¾ |
| 10000 C. & Q. D 6s | 84 | 1000 N J Cent con asd | 110¾ |
| 3000 C. C. & I. C. | 82¾ | 1000 do | 110¾ |
| 2000 do | 82 | 5000 N Pac 1st coup | 103¾ |
| 5000 East Ten inc | 42 | 5000 Ohio Central 1st | 91¾ |
| 5000 Erie third mort | 103¾ | 3000 Ohio & Miss 2nd | 123 |
| 5000 Erie fourth mort | 103¾ | 1000 Rich & Dan deb | 76¾ |
| 6000 Erie fifth mort | 103¾ | 3000 Rich & Pitts inc | 40 |
| 10000 Lat. B. & M 1st | 102 | 5000 Rich & Mis 2nd | 103¾ |
| 2000 M. K. T. gen 6s | 74¾ | 2000 St P. M. & Man 2d | 115 |
| 2000 M. & St. P. LaD. | 94¾ | 1000 St L. & S. F. 2d class | 70¾ |
| 1000 M. & E. 1st con | 112¾ | 1000 St L. & I. M. 1st | 116 |
| 1000 N. W. sink fd 6s | 101¾ | 1000 U S 4s coup | 122¾ |
| | | 1000 U S 4½s coup | 112¾ |

12 M. TO 2 P. M.

| | | | |
|---|---|---|---|
| $5000 C. C. & I. C. inc | 50 | $1000 N J C 1st cons | 108¾ |
| 2000 C. St. P. M. & O con | 108¾ | 5000 Rich & Dan deb | 76¾ |
| 5000 East Tenn 5s | 73¾ | 1000 St L. & I. M. 5s | 93¾ |
| 1000 M. K. T. cons 6s | 74¾ | 1000 St L. & I. M. C. 1st | 105 |
| 1000 W. U. Tel 6s | 97 | 5000 Tex P. 1st R. G. Dv. | 87¾ |
| 5000 N. Pac 1st | 103¾ | 2000 do | 32¾ |
| 5000 N. Y. C. & St. L. 1st | 93¾ | 5000 U Pac sinking fd | 113¾ |
| 1000 do | 93¾ | | |

2 P. M. TO 3 P. M.

| | | | |
|---|---|---|---|
| $5000 A. C. & P. 1st | 97 | $1000 M. & S. P. 1st S. M. | 107¾ |
| 2000 C. & O. 1st series B | 97 | 1000 M. A. Essex 1st | 140 |
| 5000 C. C. & I. C. 1st m. | 75 | 2000 N J C 1st con asd | 110 |

## COMMERCIAL.

The following were the receipts and shipments of leading articles of produce in the city during the twenty-four hours ending at 7 o'clock Saturday morning, and for the corresponding time a year ago:

| ARTICLES. | RECEIPTS. 1882. | RECEIPTS. 1881. | SHIPMENTS. 1882. | SHIPMENTS. 1881. |
|---|---|---|---|---|
| Flour, bris | 8,108 | 11,499 | 12,205 | 8,389 |
| Wheat, bu | 302,101 | 45,828 | 103,145 | 15,059 |
| Corn, bu | 47,000 | 47,000 | 154,000 | 154,000 |
| Oats, bu | 67,948 | 47,760 | 65,745 | 104,000 |
| Rye, bu | 9,267 | 12,750 | 1,457 | 4,000 |
| Barley, bu | 43,800 | 33,107 | 57,129 | 31,093 |
| Grass seed, lbs | 274,285 | 240,342 | 256,300 | 502,078 |
| Flaxseed, lbs | 3,344,000 | 1,453,000 | 178,000 | 1,045,000 |
| Broom-corn, lbs | 97,400 | 106,000 | 71,000 | 157,000 |
| Cured meats, lbs | 442,980 | 405,540 | 1,795,482 | 2,000,310 |
| Beef, tcs | ..... | ..... | 204 | 60 |
| Beef, bris | ..... | ..... | 714 | 576 |
| Pork, bris | ..... | ..... | 2,884 | 107 |
| Lard, lbs | 655,000 | 191,000 | 2,487 | 387,000 |
| Tallow, lbs | 35,355 | 79,156 | 56,500 | ..... |
| Butter, lbs | 260,740 | 274,280 | 211,513 | 118,227 |
| Live hogs, No | 10,702 | 10,400 | 4,444 | 2,441 |
| Cattle, No | 6,329 | 7,534 | 5,842 | 4,357 |
| Sheep, No | 2,959 | 2,413 | 2,001 | 172 |
| Hides, lbs | 240,000 | 226,000 | 238,000 | 328,000 |
| Highwines | 55 | ..... | ..... | ..... |
| Wool, lbs | 66,910 | 88,506 | 182,020 | 122,301 |
| Potatoes, bu | 1,800 | 2,727 | 1,757 | 10,305 |
| Coal, tons | 15,710 | 12,156 | 2,001 | 1,401 |
| Hay, tons | 158 | 110 | 10 | 134 |
| Lumber, m ft | 12,657 | 3,201 | 4,467 | 3,788 |
| Shingles, m | 2,010 | 2,417 | 1,436 | 581 |
| Salt, bris | 4,958 | 2,358 | 5,043 | 2,971 |

The following grain was inspected into store in this city yesterday morning: 204 cars red wheat, 10,200 bu do, 119 cars low grades winter, 205 cars and 17,000 bu Nos. 1 and 2 spring, 80 cars lower grades (608 wheat); 200 cars No. 2 and high mixed corn, 48 cars rejected (243 corn); 51 cars No. 2 oats, 49 cars low grades do (102 oats); 16 cars No. 2 rye, 3 cars low grades do; 4 cars No. 2 barley, 50 cars No. 3 do, 31 cars lower grades (66 barley). Total (1,068 cars) about 525,000 bu.

Inspected out: 191,509 bu wheat, 144,104 bu corn, 32,308 bu oats, 11,648 bu rye, 1,471 bu barley.

The following were the receipts of breadstuffs in this city during last week:

| | Sept. 30, 1882. | Sept. 23, 1882. | Oct. 1, 1881. |
|---|---|---|---|
| Flour, bris | 58,644 | 58,644 | 58,644 |
| Wheat, bu | 1,347,428 | 1,000,007 | 267,347 |
| Corn, bu | 1,347,048 | 1,070,238 | 2,388,313 |
| Oats, bu | 501,245 | 491,998 | 537,035 |
| Rye, bu | 68,316 | 77,746 | 37,871 |
| Barley, bu | 265,268 | 182,747 | 176,310 |

The corresponding shipments were:

| | Sept. 30, 1882. | Sept. 23, 1882. | Oct. 1, 1881. |
|---|---|---|---|
| Flour, bris | 68,375 | 65,172 | 71,600 |
| Wheat, bu | 980,378 | 918,444 | 240,163 |
| Corn, bu | 1,041,546 | 1,091,268 | 1,426,256 |
| Oats, bu | 501,245 | 863,119 | 481,972 |
| Rye, bu | 20,774 | 26,311 | 35,000 |
| Barley, bu | 129,850 | 116,339 | 100,179 |

The leading produce markets were active on Saturday, and averaged higher. October pork, September wheat, and rejected corn were the most marked objects of interest. The latter sold up to the same price as No. 2, though the better grade was stronger, as was generally expected would be the case after the Ricker corn was understood to be out of the way. September wheat was wanted to fill shorts, and they were pretty generally covered, mostly at 13c above the price for October. Pork for the coming month was excited. It was generally understood that Armour has the deal. Acting on this, B. P. bought freely up to $22.00, and the crowd did the rest. Lard and meats were firmer in sympathy, the latter being very strong. Barley was stronger, and there was little change in other cereals. The receipts of grain were not so large as they were expected to be on the last day of September. Mess pork closed 77½c higher, at $22.32½@22.35 seller October and $18.90@18.92½ for January. Lard closed 2½c higher, at $12.70@12.75 for October and $11.30@11.32½ for January. Short ribs closed 25c higher, at $13.25 for October. Red winter wheat closed 1@2c higher, at $1.08 asked for car-lots. Regular wheat closed 1@2c higher, at $1.08 asked for car-lots and 93¼@93¾c seller October. Corn for car-lots and 58¾@58¾c for September, 31@31½c for October, and 31¾@31¾c for November. Rye closed unchanged, at 58¼@58½c for October. Barley closed 1c lower for No. 2, at 86c, and 1½c higher for No. 3, at 60¼c. Hogs were firm, at $7.60@8.40 for light and at $7.70@9.15 for heavy. Cattle were fairly active at $2.75@7.50 for inferior to extra. The receipts for the week were 40,300 cattle, 64,800 hogs, and 19,400 sheep, against 36,672 cattle, 116,974 hogs, and 17,024 sheep for the corresponding week last year.

The demand for dry goods continues steadily active. Large numbers of country buyers are present, and orders by mail and telegraph are pouring in from all quarters. In boots and shoes, clothing, and millinery goods there was continued activity, and prices were firm all around. Groceries were in good demand, but the general movement is on a less generous scale than at this time last year. Prices were without important change. Dried fruits are meeting with a fair inquiry and average steady. Fish were unchanged, lake descriptions being easy, and salt-water cured ruling steady. The butter and cheese markets had no new features. Pine goods remained firm. Oils were active, with carbon, whale, straits, and miners' higher. The former advanced 1½@1½c and the latter 2c.

Green fruits were in active demand, peaches being a trifle plentier and easier, with other kinds generally unchanged. Eggs were steady at 24c per doz. Building materials are moving briskly at unchanged prices. Hides are quiet, with little call from local tanners. Grease and tallow quiet and unchanged. Metals and tinners' ware are active and firm for all descriptions. Potatoes were firmer, selling at 45@50c per bu by the car-lot. Growers are not sending their stock forward very fast, being engaged in the fall farm work, and probably anticipating better prices later in the season. Wool is steady. Hay was steady at Friday's prices. In seeds timothy was dull, selling at $1.65 for prime, and flaxseed a shade easier at $1.18@1.18½, mostly at the inside.

In lake freights there was a fair inquiry for room, partly for Canadian ports, with the rates holding about as the day previous—2¾c for corn and 2½c for wheat. The charters up to the close of Change covered 140,000 bu corn, 25,000 bu wheat, and 100,000 bu oats.

Rail freights were nominally steady on the basis of 25c per 100 lbs on grain and 30c on provisions to New York. Through to Liverpool, via Atlantic ports, was quoted firmer at 35c asked. Through to Liverpool or Glassrow, via Montreal, was a shade below rates via our Atlantic ports.

The receipts of wheat at Chicago, Milwaukee, St. Louis, Toledo, and Detroit, reported Saturday aggregated 529,000 bu. The shipments from the same points were reported at 185,000 bu. The shipments reported from New York, Philadelphia, and Baltimore were 454,000 bu.

The wheat shorts for September were generally willing to settle at about 13c above the price for October. A few orders were received to default, but they were not all obeyed. The difference was not nearly so great as in the case of the July deal; and the temptation to default was therefore much less. The aggregate of defaults was, however, estimated at a little in excess of 500,000 bu. Out of this there was at least one delivery made to the wrong party, and perhaps some others like it will reduce the total a little. The magnitude of the deal is believed to have been a little short of 8,000,000 bu, and nearly all of it was out a month ago. The long party is believed not to have made any purchases of moment since the close of August.

A telegram from New York yesterday noted the sale there at 93¾c afloat of a load of wheat which had been inspected out of store here as straight No. 2 spring. That is equal to about 81c here. The telegram said there was a little "smell" to the wheat, but otherwise it was in good order.

No. 2 rye sold above the price of No. 2 corn yesterday and on Friday, for the first time in four months. During all that weary time the rye crowd has had to eat its pie without cheese.

During September the receipts of cattle amounted to about 165,000 head. This number exceeds by something like 14,000 the receipts for any previous month. For the past six weeks cattle have been arriving at an unprecedented rate. Within that period there have been received at the Union Stock-Yards 228,000 head, which is a daily average of 6,333. Since Jan. 1 we have received some 9,800 in excess of the receipts for the same time last year.

## PROVISIONS.

HOG PRODUCTS—Were active and much stronger. There was a general upward movement, which most people seemed to think was in sympathy with corn, aided by an advance of 6d on lard in Liverpool. But the real reason was a sharp pressure to fill shorts in October pork and meats, the demand being by parties who generally make quotations for other markets when they operate at all, instead of being governed by news of what others are doing. October pork advanced fully 75c per bri, and closed at the top. It was bid up to $22.00 mainly by one man's purchases, and smaller shorts sent it up the other 35c. November pork was all down 15c, then advanced 25c, and closed nearly the same as on Friday afternoon. The longer futures went up about 25c, but closed easy. We note

# THE STAGE.

## A Very Prosperous Week at All the Chicago Theatres.

## Remarkable Pecuniary Success of Margaret Mather at Cincinnati.

### Local Amusement Notes—Forthcoming Attractions at Hooley's, Haverly's, and the Grand.

**Review of the Past Week.**

The attendance at all of the theatres during the week has been very good, and any one looking over the audience can see that Chicago's floating population is, at present, very large. Immense audiences have witnessed Mr. John McCullough's magnificent performance of *Virginius* at Haverly's, and the "standing-room" sign has been in use several times. At Hooley's Miss Marion Elmore has drawn large houses with her play of "Chispa," showing that her personal popularity here is very great, as her play is not a strong one by any means, and the supporting company, taken as a whole, is only fair. Buther rollicking, Lotta-like ways have made her a favorit with theatre-goers, and, even though her emotional powers are weak, she will undoubtedly make money for her managers and friends for herself. The Haulons have received a fair share of patronage at McVicker's, and have presented their funny and absurd "Le Voyage en Suisse" to large houses. At the Academy of Music the new Irish star, William J. Scanlan, has been doing a large business in "Friend and Foe," Bartley Campbell's new play. He has made a good impression, and has demonstrated the fact that an Irish comedian can be seen to advantage without a green necktie, a bit of blackthorn, and a company of redcoats. At the Olympic Denier's "Humpty-Dumpty" company has appeared to large audiences, and the Criterion and Lyceum have been well patronized.

**The Olympic's Attractions.**

Manager Meade has just recovered from a severe illness, and is at his post again at the Olympic. He was unable to furnish for last Sunday's TRIBUNE a list of his attractions for the season, as the other managers did, and it is printed herewith. The staff of the Olympic is as follows: James H. Meade, manager; James A. Barnes, director of amusements; Tony Asbach, musical director; E. P. Young, treasurer; Cheney Parker, advertising agent; Thomas Tipping, master machinist; Abraham Jacobs, master of properties. Among the engagements made are the "Jesse James" combination, Barry and Fay, Leavitt's "All Star" specialty combination, Leavitt's Rentz-Santley burlesque company, Frank Frayne, Pat Rooney's variety combination, Oliver Doud Byron, Leavitt's Gigantean Minstrels, Leavitt's specialty company, Stanley's European burlesque company, Leavitt & Porter's variety company, Kiraly's "Black Crook," Castle's celebrities, the Big Four variety combination, Manchester & Jennings' variety company, and Niles & Evans' variety company. The Olympic is becoming quite a popular resort under the new management.

**Miss Margaret Mather.**

Manager Robert Mies, of Cincinnati, at whose theatre Miss Mather recently played an engagement, telegraphed Manager Hill as follows: "In reference to the engagement of Miss Mather, just closed, I feel impelled to express my satisfaction at its success artistically and financially. The latter is the proof of the former, for in matters dramatic more than in most things does the proverb hold true, 'Vox populi, vox Dei.' With criticisms I have, however, nothing at present to do, but am gratified to say that Miss Mather has played to more money than ever did any female star in the same characters at the Grand Opera-House, not excepting Nelson, whose gross receipts during her last engagement Miss Mather has exceeded by $2,500." It would appear from this that Mr. Hill's young star is gaining a hold on the public.

**Miss Mary Anderson.**

Miss Mary Anderson, the popular young tragedienne, will begin an engagement of two weeks at McVicker's Theatre Monday evening Oct. 9. Her repertoire for the first week of the engagement is as follows: Monday, "Romeo and Juliet"; Tuesday, "Ingomar"; Wednesday, "Ingomar"; Thursday, "The Hunchback"; Friday, "Lady of Lyons"; Saturday matinè, "Pygmalion and Galatea"; Saturday night, "Love." There will be no Wednesday matinees during the engagement. Miss Anderson is supported by a strong company and her engagement has already opened auspiciously. The sale of seats begins Thursday morning, Oct. 5, at 9 o'clock.

**Local Amusement Notes.**

F. M. Chapman, business agent for Miss Mary Anderson, is in the city preparing for his star's opening.

Sid C. France will appear at the Criterion his week in his thrilling sensation "Dead to the World." A variety olio precedes the drama.

Prof. Samuel Kayzer, the elocutionist, has severed his connection with the comic opera stage, and is preparing for a series of entertainments with his pupils.

Collmer, Isenstein and Wurster's German operetta company will make their first appearance this season at McVicker's this evening in the "Chimes of Normandy."

At the Olympic this week a bloodthirsty drama entitled "Jesse James, the Bandit King," will be seen. The two horses owned by the outlaw are in the cast, and the piece is said to be very realistic.

Miss Laura Don will present her new play, "A Daughter of the Nile," at the Grand Opera-House for one week, beginning Monday, Oct. 9. The Miln-Burleigh combination will follow her at the same theatre, opening Oct. 16 in "Hamlet."

The last performance of "Chispa" will be given at Hooley's this evening. Mr. George Osborne, who makes a good character bit of *Indian Jack*, leaves the company at Omaha and goes back to 'Frisco to form a "Chispa" company of his own for the road.

Barry & Fay's comedy company appears at the Academy of Music this week in their funny bit of romance entitled "Irish Aristocracy at Muldoon's Picnic." The pair are droll Irish comedians, and their new piece, by William Carlton, is said to be quite clever.

Joe Emmet, the German dialect comedian, will present at Hooley's tomorrow night a new version of his old play entitled "Fritz Among the Gypsies." Next Sunday evening Salsbury's "Troubadours" appear at the same house in "Green-Room Fun"—their latest burlesque.

At McVicker's this week Miss Jeffreys-Lewis, Mr. Newton Gotthold, and a strong company will present "La Belle Russe," a play written by David Belasco, of San Francisco. It is said to be a powerful emotional drama, and to have made a hit at Wallack's Theatre last season. The engagement is for one week.

Variety is offered at the Lyceum this week and the bill includes the Spanish Students, Harry Thorne and Maggie Willett, Varney and D'One, Pearl Dresser, the Lorbeys, McGlone and McAvoy, the Laverde sisters, Shannon and Vidocq, Charles Morgan, Mlle. Aida, and Minnie May Thompson. The performance concludes nightly with a pantomime entitled "Hanky Panky."

The testimonial benefit to "Uncle" Dan Emmet, the veteran minstrel, which takes place next Thursday afternoon, promises to be a success. Mr. John McCullough will recite "The Little Hero"; Col. John L. Burleigh, of the Miln-Burleigh combination, will appear in recitations; J. K. Emmet, the popular Fritz, will sing some of his most popular songs; and the beneficiary will make his appearance with the "fiddle" which gave birth to "Dixie." Among the volunteers who will appear are Maggie Willett and Harry Thorne, the Hollywood Children, Minnie May Thompson, Mealey and Hague, Paul Dresser, Golden and Drayton, John F. Sherry, and the entire Academy of Music orchestra under Otto Vogler.

Mr. J. C. Vale, the gentleman who piloted Oscar Wilde about the country, is arranging for a series of illustrated lectures on foreign countries, which are to take place at Farwell Hall, Oct. 14 to Nov. 2. The lecturer is Mr. H. H. Ragan and his entertainments are on the plan of those given by Stoddart. Mr. Ragan will be given a complimentary reception at Farwell Hall, Monday evening, Oct. 9, upon which occasion he will deliver a lecture on "Paris, the Magnificent," illustrating it with views.

This week Mr. John McCullough will appear in a round of Shakspearean characters at Haverly's Theatre. His repertoire is as follows: Monday, "Othello"; Tuesday, "Macbeth"; Wednesday, "Richelieu"; Thursday, "Othello"; Friday, "King Lear"; Saurday matinée, "The Hunchback"; Saturday, "Richard III." These pieces will be mounted and cast in splendid style, and large houses are assured. There will be no Wednesday matinée. "The Gladiator" is in preparation.

The monster whale of Engelhardt, which arrived here a week ago, is now on exhibition. For the last few days a large force of men have been employed, and a complete stage has been constructed, and a marine scene painted by Charles Gasche, showing the leviathan desporting himself in his native element. In the foreground massive rocks form a border for the striking picture. Never before has the whale been so regally bestowed, and it is as near an illustration of how the monarch of the sea looks when on old ocean's bosom as it is possible to produce. The entire front of the Chicago Museum has been redecorated, and the number and variety of the attractions draw very large crowds. For a pleasant place to visit and also to learn much that is instructive to both young and old, the museum is well adapted, and its popularity has become an established fact.

**Amusements Abroad.**

Tom Keene's real name is Thomas W. Eggleston.

Manager Abbey intends to charge the American public $3 per head for the privilege of seeing Mrs. Langtry act.

Anna Dickinson is rusticating for a few weeks at Honesdale, Pa. A week since she delivered a lecture "Joan of Arc," for the benefit of a church guild there.

Clifton W. Tayleure, the well-known autheure, acteure, and billiard-playeure, is playing *Archibald Carlyle* in "East Lynne" with Henrietta Chanfrau through New England.

Charles Wyndham, while in New York, will inspect the working of the double stage of the Madison Square Theatre with a view to its use in the new theatre he is building in London.

"An Old Stager" is the title of the new play written by Jessup & Gill for Mr. and Mrs. J. W. Florence. The Florences will commence their season Oct. 23 at the Grand Opera-House, New York, with "The Ticket-of-Leave Man.

The Londoners think that Miss Fannie Davenport is endeavoring to win their favor through her handsome toilets, and the newspapers seem bent on impressing her with the truth of the saying that "fine feathers do not make fine birds."

The details of the dramatic festival in Cincinnati have at least been definitly agreed upon. McCullough, Barrett, and Mary Anderson will appear conjointly, supported by people picked from their own companies. Keene, it is said, will also help to make the occasion festive.

A member of James O'Neill's company, writing to a friend in this city, says that they are doing a very poor business in the East, and that the play and the cast, himself included, are being slaughtered by the newspapers. It appears that Mr. O'Neill has been brought to a realizing sense of the fact that Chicago's newspapers were pretty near right when they told him that his "American King" was not a good play.

Every plot to discover what attractions Col. Haverly secured during his trip to Europe has dismally failed. The other day a professional interviewer, quite in despair, went up to Col. Haverly and said: "Tell me one thing. Is it true that you have engaged Queen Victoria to star in America as *Rosalind* in 'As You Like It,' against Mrs. Langtry?" The Colonel never flinched. "Good heavens!" he cried, "has Gladstone given me away, when he was sworn to secrecy?"

The cast for "Young Mrs. Winthrop," Bronson Howard's new play, which will receive its initial performance at the Madison Square Theatre Oct. 9, has just been completed. The play is in four acts, calling for two changes of scene. The action is laid in the mansion of Douglas Winthrop, a wealthy New York society man. The following is the cast: *Douglas Winthrop*, Mr. George Clarke; *Constance*, his wife, Miss Carrie Turner; *Mrs. Ruth Winthrop*, his mother, Mrs. T. Whiffen; *Mrs. Dick Chetwynd*, a lady of society, Mrs. Agnes Booth; *Burton Scott*, Mr. Thomas Whiffen; *Dr. Malbanke*, Mr. W. J. Lemoyne; *Herbert*, Mr. Henry Miller; *Edith*, sister of *Constance*, Miss Maude Stewart; *Martha*, Mrs. Della Stillwell.

## SHIPHERD SUED.

### An Unsatisfied Claim for $200 Against the South American Billionaire.

*New York Sun, Sept. 27.*

Jacob R. Shipherd was yesterday defendant in Marine Court, Part II., before Judge Hyatt, in a suit in which one of his creditors sought to compel him to pay $200. The suit grew out of the indebtedness of a bank which Shipherd controlled in Chicago, and which collapsed in 1874. One of the creditors of the bank was Thomas Keiher, of Chicago, who, in common with others, received in acknowledgment of his claim a paper, of which the following is a copy:

SETTLEMENT CERTIFICATE. $80.

No. 17. CHICAGO, July 7, 1874.

The undersigned will pay to the order of Thomas Keiher, upon surrender of this certificate, properly indorsed, on demand, eighty dollars, with interest at the rate of six per cent per annum, value received. JACOB R. SHIPHERD.

At the side of the certificate was this:

This certificate may be converted, as cash, into real estate at or before maturity, at holder's option.

Mr. Keiher did not get a chance to demand his money in Chicago, because Shipherd left town. When Mr. Keiher found that Shipherd had located in New York he employed Lawyers Peckham & Tyler to try to collect his bill. Shipherd declined to pay, and his defense is that he "loaned to the plaintiff, at his request," the sum of which he demands payment "in a note delivered to the plaintiff at the said time, and which note is set forth in the said complaint, and he demands judgment for said sum, with interest from July 7, 1874, and which shall be an offset to any recovery by the plaintiff." Mr. Peckham characterizes Shipherd's position as that of a debtor pleading his own notes as a claim against his creditors.

The case occupied the court all day yesterday. Shipherd was on the witness-stand during the greater part of the day. Here are some of the questions and answers:

Q.—Did your clerk, Foster Shores, perjure himself when he swore that you hid yourself when the rush of unfortunate depositors threatened you? A.—He did. He lied out of whole cloth. He told an outrageous lie.

Q.—Did Mr. Brown, your Chicago lawyer, perjure himself when he swore that you hid? A.—He did: he lied.

Q.—Did the plaintiff perjure himself when he swore that these certificates were all you gave him for his deposit in your bank? A.—Yes; it is a lie.

Some of Shipherd's answers were very long and discursive, and Judge Hyatt ordered him to desist from delivering lectures, and to answer the questions put to him. In the course of his testimony Shipherd swore that he had paid all his Chicago creditors.

In his remarks to the jury Mr. Peckham spoke of Mr. Shipherd as "a parson, yet an impostor and swindler; a banker, yet now undergoing supplementary proceedings; and a lawyer, yet an ignoramus."

The case is to be continued today. [A verdict has since been given for Keiher.]

Both Lydia E. Pinkham's Vegetable Compound and Blood Purifier are prepared at 233 and 235 Western avenue, Lynn, Mass. Price of either, $1. Six bottles for $5. Sent by mail in the form of pills, or of lozenges, on receipt of price, $1 per box for either. Mrs. Pinkham freely answers all letters of inquiry. Inclose 3 cent stamp. Send for "Guide to Health."

# OUR SOCIETY.

## Prominent Matrimonial Events During the Past Week—The Number Increasing.

## Social Events—Presentations—Beginning of the Dancing Season—Parties.

### The Summer Wanderers Rapidly Returning to Their Homes.

**Matrimonial Events.**

The marriage of Mr. George R. Secord, of Hamilton, Canada, and Miss Lillie Ida Myles, was quietly solemnized on Monday evening, Sept. 25, at the residence of Mr. Edgar E. Worthington, No. 332 North La Salle street, the Rev. Dr. Thomas officiating. Among those present were Mr. William Myles, of Detroit, the father of the bride, and Mr. and Mrs. George H. Worthington, of Cleveland. Mr. and Mrs. Secord departed on the evening train for their home in Hamilton.

Wednesday evening, Sept. 27, at the residence of the bride's parents, Mr. and Mrs. Theodore Minehart, No. 634 Adams street, Mr. Thomas N. McCauley, of Louisiana, Mo., and Miss Emma A. Minehart were united in marriage. The ceremony was performed by the Rev. Dr. Thomas in presence of a large number of friends and invited guests, after which an elegant supper was served. Mr. and Mrs. McCauley will spend some weeks in Minnesota before going to their home in Louisiana, Mo.

One of the most delightful social events of the North Side during the past week was the marriage Thursday evening, Sept. 28, of Miss Alice L. Bell, daughter of Capt. and Mrs. R. L. Bell, of No. 471 Dearborn avenue, to Mr. Jacob D. Clevenger, the Rev. Dr. Thomas officiating. The bride received many beautiful presents, and, after the congratulations and an elegant supper, Mr. and Mrs. Clevenger departed on their wedding tour, which will be extended till the 1st of November.

Married, Wednesday evening, Sept. 27, at the Centenary Methodist Church, by the Rev. A. C. George, Mr. Guy C. Todd and Miss Ida F. Noyes, a well-known society lady of the West Side. At home to friends at No. 274 Illinois street.

A pleasant wedding occurred Thursday evening, Sept. 28, at No. 116 Throop street, the parties being Mr. William A. Edwards and Miss Luella Murray. Dr. Thomas performed the ceremony in the presence of a large company of friends. Mr. Fred G. Edwards and Miss Mary Dean acting as attendants, after which a bountiful supper was served. Among the bridal presents was a piano, the gift of the groom.

Married at the residence of Byron Town, in Fond du Lac, Wis., Sept. 20, Miss Minnie D. Town and John F. Oliver, of Chicago. The happy couple departed for their future home in Leadville, Colo., the same evening.

The marriage of Mr. Henry W. Schweckendick and Miss Agnes Vergho, eldest daughter of Mr. Charles Vergho, took place at their residence, No. 496 La Salle avenue, Saturday evening. Miss Ida Vergho, Miss Clara Varges, Mr. Max Bauer, and Mr. Henry Scheffel were the bridesmaids and groomsmen. The Rev. Mr. Hartman officiated. The bride and groom will leave this evening at 5 o'clock for their home in Baltimore, where Mr. Schweckendick is engaged in business.

Married by the Rev. Mr. Strowbridge, Miss Adell Debanks, of Kankakee, Ill., and Mr. Samuel Wakeling, of Topeka, Kas.

The marriage of Richard W. Temple, of Fayette, Ia., and Miss Frances A. Conden, of Englewood, Ill., was solemnized at the residence of the bride's mother in Englewood, Wednesday evening, Sept. 27.

Wednesday evening, Sept. 27, at the residence of the bride's mother, No. 349 Hermitage avenue, was solemnized the marriage of Mr. Edward S. Olcott, son of Mr. Charles Olcott, of the firm of Olcott, Duross & Co., of St. Louis, and Miss Florence D. Hobbs, of this city. The attendants were Mr. J. D. and Miss Alma Hobbs, brother and sister of the bride. The ceremony was performed by the Rev. A. E. Kittredge.

John Curran Keegan and Miss Mary Anne O'Conor were married Sept. 25 at St. Patrick's Church, La Salle, Ill., by the Rev. D. Downing.

Miss Nellie Warner, daughter of Mr. Francis Warner, will be married to Henry B. Gates Tuesday evening at the residence of her parents, No. 247 Hermitage avenue.

**Social Happenings.**

The First M. E. Church held its closing sociable for the conference year last Thursday night. A goodly number was present of both old and young. After musical exercises, conducted by Brother Martin, in the audience-room, the company adjourned to the lecture-room for refreshments and social intercourse. Dr. Williamson and his wife were surprised with a fine French clock and an elegant silver tea-set, presented by their friends of the church, accompanied with appropriate remarks by Judge Goodrich, Ald. Dixon, and Brother and Sister Thompson. The Doctor responded in a very feeling manner.

The Juvenile Social Club held its first meeting last Monday night at No. 3215 Prairie avenue, and elected the following officers: President, Charles Hazard; Secretary, Will Overman; Treasurer, William Crooks.

The Parlor Reading Club will meet at the residence of Miss R. Hamburger, No. 223 La Salle avenue, Wednesday evening, Oct. 4, for the purpose of reorganizing for the coming season.

A most enjoyable musicale was given to the students and friends of Highland Hall Friday evening by Mr. W. C. E. Seeboeck, one of the music instructors of the institution, and Mr. Emil Winkler, lately of Vienna.

Mr. and Mrs. William Boalch, of Oak Park, formerly of No. 27 Rush street, were surprised by their numerous friends Thursday evening and presented with a handsome silver pitcher and goblets, it being the anniversary of their twenty-fifth wedding.

Mrs. Wallache Bache acquitted herself agreeably to her North-Side friends in the rôle of hostess last Thursday evening.

**Personals.**

The many friends of Mrs. Libbie Cregier, of No. 778 Fulton street, will be pleased to learn of her convalescence from a serious illness of two weeks.

Mrs. John W. Polley, of No. 3134 Forest avenue, arrived home Friday, after a sojourn of two months among the many pleasant resorts of Colorado.

E. H. Clark, M. D., of Wausau, Wis., is a guest of J. M. White.

Mr. and Mrs. Peter Haggart, of Edinburg, Scotland, have arrived in this city after a fifteen-months' tour through the United States and Canada, and are visiting J. A. Boak, of No. 1145 Bowen avenue.

Mr. and Mrs. J. B. Chambers have returned from a protracted visit to relatives and old-time friends in Western and Central New York and the old home of Mr. Chambers in Litchfield County, Conn. Their trip also included Saratoga, Long Branch, Coney Island, New York City, Hartford, and Boston.

Mr. and Mrs. Charles A. Mair sailed for home on the Bothnia yesterday, after an extended European tour of four months.

Miss Ada Bell, of Wayne, and Mrs. Addie Millspaugh, of Jackson, Mich., are visiting Mrs. Dr. Gleason, of No. 74 Ogden avenue.

Mr. and Mrs. B. L. Rider and daughter returned from the Catskill Mountains last week.

Jessie A. Manning has just returned from a very enjoyable trip to St. Paul, Minnetonka and White Bear Lakes, Minn.

Miss Anna Holmes, Mrs. J. W. White, Miss Theresa Harmon, and Mr. Thomas Cady, all of Peoria, are visiting Mrs. Van Slyke.

Miss Lillie Bishop, who has been spending her vacation with relatives at Keokuk, Ia., has returned to her home, No. 343 North Clark street.

Miss Lina Morgan, daughter of the Hon. S. S. Morgan, of West Winfield, N. Y., is visiting her cousin, Marcus A. Farwell, of No. 1343 Michigan avenue.

Miss Annie Paul, from Keokuk, Ia., is visiting friends at 1734 Indiana avenue.

Mr. and Mrs. S. Guy Sea returned from Europe on Friday last, after a three-months' absence, and are at home to friends at No. 235 Michigan avenue.

Miss E. J. Abeel goes this week to Colorado Springs, where she will spend the winter.

Mr. Jesse Holdom returned from Europe last week. Mrs. Holdom and daughter Edith will spend the winter at Hejers, on the Mediterranean, and will not return home until next summer.

Miss Kate Smith, of Wheatfield, Ill., is the guest of Miss Ida Courtney, of No. 463 Carroll avenue, where she will remain for several weeks.

Mrs. Harvey Cary and Miss Alice Cary, of Phelps, N. Y., who have been spending a few days at the residence of Mr. J. Irving Pearce, returned home last Friday.

Miss Babcock, of Norwich, Conn., who has been visiting her friend, Mrs. George Rogers, of West Adams street, has left for Milwaukee. From there she returns East.

**Society Topics.**

The cards at the places of the ladies at a dinner party lately given by ex-Gov. Leland Stanford in San Francisco to the millionaires of the Pacific coast were of thick white satin four inches wide and six long, exquisitely hand-painted, and carrying the menu in gilt letters, while beside each plate was a little old-gold basket of roses, each basket bearing different species.

The Plaque portrait, the exquisite new style recently introduced by the art photographer, Rocher, requires so much time and care in finishing that orders for the holidays must be left this month or next at the latest.

And now, as the persimmon ripens and the leaves take on a tint of dead gold, the young lady whom you met in the mountains during the summer will send you her card, that you may call upon her or supply her with tickets for the matinée and a Mrs. Langtry performance.

The universal verdict of all ladies using sewing silks or embroidery silks is that the popular brand known as "*Corticelli*" is the best on account of its strength, smooth finish, and brightness of color.

A picturesque touch is given to girls' simplest toilets by the quaint hats they wear. The newest of these is the fish-wife poke that may be folded double and flat and carried under the arm.

Since the occupancy of No. 368 State street by James Hall the store has become very popular on account of the elegant stock of millinery and hair goods carried by him and the very moderate prices charged.

A lady of fashion has written to the London *Times* begging all women to set their faces against wearing birds on their bonnets or costumes. If they don't set their faces against the birds in their bonnets now, what do they do?

The lady visitors to our city find nothing more interesting than the superb display of hair goods at Burnham's Central Music-Hall Hair-Store. Courteous treatment to all.

Boston lovers now write their love letters in cipher, and when the old man finds a note reading "No. 5—before—X—18—page 21—A. B. C.—17," he drops it like a hot potato.

Incomparable, superb, exquisite, graceful, artistic, faultless fitting are some of the terms used by Keller's patrons to express their admiration of his ladies' boots. 48 Monroe-st.

Velvet and felt are the materials settled upon for ladies' bonnets, and the importations continue to be made up of small bonnets for dress, medium large pokes for those to whom they are becoming, and very large round hats.

Mrs. S. Prior has returned from the East with all the latest novelties, and will be pleased to see all her customers and all ladies desiring choice millinery, at her parlors, 165 Wabash avenue.

Dark woolen dresses will be worn by girls 2 years of age and more, while white dresses are confined to smaller girls, and even these have some dark dresses in their outfits.

An increase of business has compelled Mme. Angely to open a more central dress-making establishment at 170 State street, opposite the Palmer House. Ladies will find it to their interest to call.

The latest novelties from Paris in ladies' handkerchiefs are daisies, wild flowers, or pansies embroidered in their natural colors on black borders.

A philosopher objects to Vienna because the "air is too balmy, the women too beautiful, and Strauss' music warms the blood too much."

For frames and artists' materials go to the Chicago Artist Supply Company, 232 Wabash avenue, Edward Hammarskold manager. Please send for catalogue.

Many of the new small bonnets have soft cap crowns of velvet, some of which are beautifully embroidered. There are also striped plush and tufted plush crowns that are very handsome.

The choice and exclusive styles of millinery shown by Mrs. M. E. Taylor, designer and trimmer, at 567 Wabash avenue, are creating a sensation among the ladies of the South Side.

The quaint and picturesque styles for girls' dresses seen during the summer will prevail throughout the dusk-season.

Mrs. G. L. Brown has just returned from Paris with the latest designs in bonnets and hats. A grand "opening" will soon be announced.

It is thought that the fashion of bracelets on the arms and wrists of men is spreading. Salvini and Rossi wear broad bands of silver, framing medals of St. George, riveted upon their upper right arms; the Archduke Rudolph wears a bracelet of chain-mail.

Pure homeopathic medicines, medical books, and family cases at Boericke & Tafel's Homeopathic Pharmacy, 334 Wabash avenue.

In boring an artesian well in California the drill struck the bones of a whale sixty feet under ground. He was perhaps looking for a short cut from the Pacific to Hudson's Bay.

"Radiant Home" and "High Art and Low Feed" parlor heaters, brass fenders, and fire sets at Harbeson & Judd's, 88 N. Clark street.

Sleep-walking used to be considered a strange thing, but since policemen do it and draw pay at the same time the novelty has worn off.

Young men should spend their evenings at H. B. Bryant's Business College. Valuable knowledge can be obtained during the winter.

If a man could only lose both cuff-buttons at the same time it would be all right. It is losing one that kills him.

You may laugh at cold weather if you buy a Western Empire Furnace of Hatch & Breeze, 50 State-st.

For bridal-dress garniture white lilacs are now combined with orange-blossoms, according to the French custom.

"*Bontecou*," our leading modiste, 189 Wabash av., is in receipt of latest Parisian styles.

America is once more victorious over a foreign foe. A San Francisco heiress has refused an English lord.

Latest styles in hair goods at Reidy & Kline's, 163 Wabash avenue.

The time wasted by men in feeling in the wrong pocket would make the next generation rich if they had it.

Paragon ranges, Seavey's furnace, invincible and Hecla stoves. Seavey & Co., 49 State.

A newspaper in Maine, in soliciting donations for a prison library, says: "Any one having a copy of 'Gates Ajar' or 'Gates Wide Open' will confer a favor by sending it to the librarian of the prison."

F. Heinig, 193 Dearborn street, makes our clothes, thanks to THE TRIBUNE's hint.

A Brooklyn man is never down on monopolies until he is refused a free pass on the street-cars or receives a bogus nickel in change at the ferry dock.

The old reliable Stewart parlor, office, and store stoves. Dalton, 51 State.

There are now about 2,400 different diseases, and every year the strain on a single patent medicine becomes harder and harder, yet the medicine stands up manfully and promises to cure them all.

As a proof of the genuineness of his father's posthumous work, and probably owing to the unfortunate controversy on the subject, Julian Hawthorne is to have photographed pages of the manuscript bound with the printed pages of the romance.

Mrs. Hampson, of 320 East Indiana street, has returned from the East with choice designs in dress costumes, and will be pleased to see her patrons and others.

**FALLING STARS.**

*For The Chicago Tribune.*

We three were walking beside the sea;
My friend and the love of my heart were with me.

The maid gazed up in the sparkling sky;
She spake, midway 'tween a laugh and a sigh:

"Let us wish and watch the Milky Way,
'Twill be granted if a star fall, they say."

Then silence sank in the hearts of all:
We waited and watched for a star to fall.

Swift, in the sight of my friends and I,
A meteor shot from the Western sky!

A glad cry broke from the lips of three,
When the star was lost in the heaving sea.

I scanned her face in the pale, pure light,
As, breathless, she followed the meteor's flight.

I saw her eyes from the skies above
Were turned to the face of the man I love;

And his face, as dark as a face could be,
Was lit by a smile that I dared not see.

Low from the hight of Heaven above
Two stars have fallen from a world of love.

STELLA C. AIKENS.

MILWAUKEE, Sept. 26.

Our best doctors boldly state that "Bright's disease of the kidneys, and all kidney troubles are quickly cured by Hunt's Remedy."

LADIES "SURPRISED"
IN THE
"TAILOR MADE CLOAK"
DEPARTMENT OF
Willoughby, Hill & Co.

Surprised 1st---At the Low Prices.
Surprised 2d---By the Very Large and Splendid Assortment.
Surprised 3d---By the Elegance and Beauty of these Garments.
Surprise the 4th---THE "PERFECTION" OF THE "FIT."

Professor Carrabin has been "THREE MONTHS" getting "THESE SURPRISES" ready for you. This department open UNTIL NINE EVERY NIGHT.

WILLOUGHBY, HILL & CO.,
Corner Madison and Clark-sts.,
Dealers in GOOD HONEST GOODS at Moderate Prices.

*"I have been into every Cloak House in this city, and will say that your assortment, styles, and prices are the most satisfactory to me."*

The above statement has been made several times during the past week in our

LADIES' AND MISSES' CLOAK DEPARTMENT.

And perhaps there is some truth in it. We will, however, let you decide.

WILL YOU COME?

THE DORA SCHULZ MANUFACTURING CO.,
147 South State-st.,
Will now open daily the newest styles in
CHILDREN'S GARMENTS,
SPECIAL BARGAINS TOMORROW:
Infants' Cloaks, all colors, trimmed beautifully in Satin, from $1.75 to $3.50.
Cloaks for Children from 3 to 5 years old, in Ruby, Garnet, Blue, at $4; worth $6.
Mother Hubbard Plush and Silk Hoods.
Mother Hubbard Children's Dresses, elegant and cheap.
Our line of INFANT GARMENTS, from the plainest SLIP to the most elegant ROBE, is complete, and ladies will find nicely made garments for less than they can have them made at home or elsewhere.
We manufacture every article we sell.
147 South State-st.

Raper
KNIGHTS TEMPLAR
OF INDIANAPOLIS,
VERSUS
St. Bernard
KNIGHTS TEMPLAR
OF CHICAGO.
Competitive Drill for the elegant Challenge Standard and Championship of the U. S., lately won by ST. BERNARD from RAPER at Indianapolis, will take place at
CHICAGO BALL PARK,
Oct. 9, at 3 p. m.
Tickets and Reserved Seats for sale at Lyon & Healy's Music Store.

THE IMPERISHABLE PERFUME.
Murray & Lanman's
FLORIDA WATER,
Best for TOILET, BATH and HANDKERCHIEF.

Furniture.
Our stock of PARLOR, CHAMBER, LIBRARY, and DINING-ROOM Furniture never was as LARGE, RICH, AND VARIED as this fall, and we respectfully solicit inspection and a comparison of PRICES with those asked by other dealers.
GREAT BARGAINS still left in several lines we are closing out.
CHICAGO CARPET CO.,
Wabash and Monroe.

BUTTS'
Cannel Coal.
Superior to any and all COAL for the PARLOR GRATE.
Recalls to mind the Old-Fashioned HICKORY WOOD FIRE.
$7.50 PER TON.
GEO. G. POPE & CO.,
110 DEARBORN-ST.

UNPRECEDENTED!
A HOME FOR EVERYBODY!
Ten Year Time Payments.
The Wilson Sewing-Machine Co. will sell one or two Lots to anyone, payable in ten years, the first payment to be made in five years, and the balance in five equal annual payments.
The town where these Lots are situated has good streets and sidewalks, Lake Water, is well lighted, has good society, schools, churches, town-hall, fire department, and police. It has nine manufacturing establishments, and the best railroad passenger facilities of any town in existence, nearly 100 passenger trains stopping every day. Commutation fare from Grand Crossing to Chicago, 10 to 13 cents, and only 40 minutes' ride.
The Company has also railroad frontage to Lease for manufacturing purposes, and farming lands for sale in Illinois, Wisconsin, Missouri, and Michigan, and fifty-five acres of first-class suburban property, only four miles from Milwaukee City Post-office, with one-half mile of it fronting Prospect Boulevard and the lake. Will trade all or any portion of this outside property for Chicago unincumbered property. For particulars apply to
WILSON SEWING-MACHINE CO.,
255 & 257 Wabash-av.

SUNFLOWER PLAQUES!
DESIGNED BY
OSCAR WILD
EXPRESSLY FOR THE
Great Atlantic & Pacific Tea Co.
These Elegant Plaques presented to every purchaser of One Pound of Tea.
Great Atlantic & Pacific Tea Co.,
245 West Madison-st.,
91 North Clark-st.,
148 Twenty-second-st.
CAUTION.—The above Plaques are copyrighted by us; any one found duplicating same will be prosecuted.

RUPTURE CURED.
August 25, 1882.
DR. PARKER:
Dear Sir: I am free to say I was discouraged when I called to see you. For ten months all truss adjusters had failed to hold my rupture, which was scrotal hernia much larger than a goose-egg. Thanks to your superior skill and new appliance I now consider myself as sound as I ever was, not having worn a truss for more than a year, and am often lifting in and out wagons weights of 100 pounds or more. My age is 50 years.
L. S. HODGE,
Residence, 549 West Jackson-st.
No operation cures more natural and effective.
DR. A. H. PARKER,
COMMON-SENSE TRUSS CO.,
Office and Factory, 58 State-st., Chicago.
The only Western Manufacturers of Elastic Stockings, Trusses, etc.

FAIRBANKS' STANDARD
SCALES
OF ALL KINDS.
FAIRBANKS, MORSE & CO.
Cor. Lake St. & Fifth Av., Chicago.
Be careful to BUY ONLY THE GENUINE.

The Great American Tailor,
"NICOLL,"
Lakeside Building,
214 Clark-st.,
OPP. POST OFFICE,
Cordially invites the public to visit his large store, where they will see the largest and choicest stock of English and Foreign Specialties in Woolens for the Fall season. Give us a call.
WALK RIGHT IN,
Examine our New Styles, Prices, and Quality. Civility to all. No trouble to show goods. Lightest and largest Tailoring Establishment in America. Satisfaction guaranteed.

THE FAMOUS ENGLISH
TINSEL SUITINGS.
The golden threads among the green,
Esthetic colors blended in between,
The silver threads mixed in with brown—
All colors in wool as soft as down.
TO ORDER:
Pants from . . . . . $ 5.00
Suits from . . . . . 20.00
Overcoats from . . . . . 15.00
Dress Coats from . . . . . 30.00
Black Doeskin Pants from . . . 7.00
English Cords for Hunting Suits.
SAMPLES
With instructions for Self-Measurement, with our Gazette of New Fashions,
SENT FREE.

NICOLL, THE TAILOR,
Men's Furnishing Dept.
Also invites attention to his New Furnishing Department—is the largest stock of the finest Eastern make
MEN'S UNDERWEAR,
WHITE AND COLORED SHIRTS,
CASSIMERE AND BLUE FLANNEL OVERSHIRTS,
PLAIN AND FANCY HALF-HOSE,
NECKWEAR, SUSPENDERS,
HANDKERCHIEFS, COLLARS, and CUFFS

NICOLL, THE TAILOR,
Ready-Made Department,
Has a large stock of Men's, Boys', and Youths'
READY-MADE CLOTHING
Of the Newest Patterns and Improved Styles, of our own manufacture, and warranted shrunk. Men's Suits from $15. Boys' Suits, Overcoats, Ulsters.
SPECIAL ATTENTION paid to patrons from the country.
NICOLL, THE TAILOR,
214 Clark-st., opp. Post-Office.

Buckingham Hotel,
FIFTH-AV. AND FIFTIETH-ST.,
(Opposite Cathedral.)
NEW YORK.
WETHERBEE & FULLER, Proprietors.
Strangers will here find excellent accommodations at reduced prices during the summer months.
This new and elegant house is very centrally located for the reception of guests, either permanent or transient. It is charmingly situated, being a central point amidst the most fashionable residences, churches, etc., etc.; near the Grand Central Depot, within three minutes' walk of the elevated roads and Madison-av. cars. The ventilation, heating, and plumbing are arranged on the most approved principles. The hotel is conducted on the European plan, patronized by the best families of Europe and America, with a restaurant of unsurpassed excellence and at reasonable charges.

Frames
PICTURE FRAMING
TO ORDER—Neatly, quickly, appropriately, and unusually low. All styles moldings. L. JOY, 35 State-st. Elevator.